Home
TELEPHONE
383-4111
CLASSIFIED
386-2121

The Daily Colonist.

Vancouver Island's leading newspaper since 1858

Cloudy, high 3
Weather Details on Page 2

No. 25 — 119th Year | VICTORIA, BRITISH COLUMBIA, THURSDAY, JANUARY 13, 1977 | 15c Daily, 30c Sunday

Court backs restricted French in air

OTTAWA (CP) — The Federal Court of Canada has upheld a federal order restricting the use of French in Canadian airspace.

Mr. Justice Louis Marceau said in a judgment released Wednesday that he finds no grounds for ruling the federal order invalid. The ruling rejected arguments against the federal order raised by l'Association des Gens de l'Air, a Quebec aviation group, and four association members.

Serge Joyal, Liberal MP for Montreal-Maisonneuve-Rosemont, said in a telephone interview from Joliette, Que., that he will recommend an appeal as lawyer for Gens de l'Air.

Joyal said that if the court ruling is upheld, many French-speaking Canadians will raise question about their place in Confederation and the service they get from federal institutions.

But another lawyer for Gens de l'Air, Guy Bertrand, said continuation of the court battle for bilingual air communications depends on whether the Quebec government is prepared to pick up the tab.

Bertrand said the association does not have the money to continue the fight.

The court ruling comes with a three-judge inquiry on bilingual air communications planning to begin hearings in Montreal next Monday. Gens de l'Air have so far refused to take part in the inquiry commission's work.

Jim Livingston, president of the Canadian Air Traffic Control Association, said in Ottawa that he hoped the decision would prompt Gens de l'Air to take part in the inquiry commission's work. One federal official also said he hoped Gens de l'Air opposition to the inquiry would evaporate with the court ruling.

But Joyal said he doubts the Quebec aviation group will agree to participate until the federal government meets the group's demands that French be introduced at the busy Montreal airports of St. Hubert, Mirabel and Dorval.

The court ruling clears the way for the transport department to enforce its air navigation order limiting the use of French, said one federal official. But he said no decision has yet been made on what action, if any, to take against reported breaches of the order.

Livingston said his group

Page 2 — Restricted

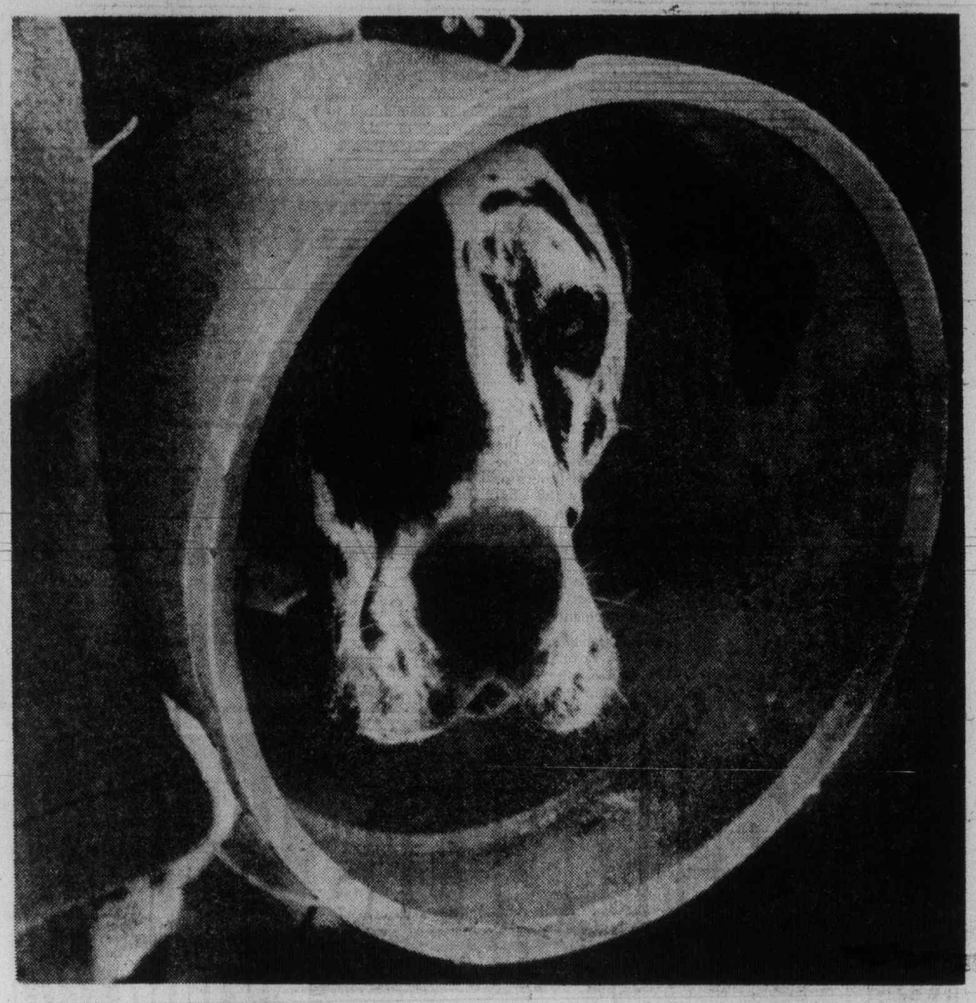

— Colonist photo by Alex Barta

Bucketed head saves tail

This two-year-old harlequin Great Dane Shamus isn't wearing a plastic pail around his neck to improve his looks nor as a new type of collar. Owner James Wilson of Sidney put it on his pet for health's sake — the dog's tail was jammed in a car door and the plastic pail is to stop him licking the injured member.

Courtenay mayor faces trial for perjury

Courtenay Mayor William Moore, charged Wednesday with two counts of perjury and one count of giving false testimony, will appear in provincial court Jan. 31 in Courtenay.

The criminal charges arose from an impaired driving charge last June when Moore was fined $500 by Judge J. S. P. Johnson.

Moore was previously convicted of a drink-and-drive offence in April 1973. A stay of proceedings was entered in June on a lesser charge of driving while his blood-alcohol level was above .08 per cent.

After hearing testimony from four RCMP officers, Moore and his wife Eileen, the judge said he had no hesitation in concluding that Moore was the driver of a vehicle stopped after 1 a.m. May 8 for travelling in an erratic manner along Fifth and Menzies Streets in Courtenay.

Moore testified at the two-day trial that he had been sitting in the back seat of the car and it wasn't until his wife was asked to go into the house that he realized the arresting officer thought he was the driver.

Defence counsel David Gibson submitted that both Moore and his wife testified she had been driving and both said the officer had not asked who was the driver.

Rejecting the defence contention that Mrs. Moore was the driver, Johnson said: "We are forced to come to as serious a conclusion as the offence itself . . . Mrs. Moore's must be fabricated evidence.

"She knew her husband was considered to be the driver of the car. Why would she stand by and let him do irreparable damage to himself knowing how serious the charges were and the effect of them to his position in the community."

J. A. Taylor of Nanaimo will be special crown prosecutor at Moore's trial.

Moore, a former CCF MLA, is the grandson of a pioneer resident of the Comox Valley. He was first elected to city council in 1951 at the age of 27 and has served several terms as mayor.

In 1970 he was fired as city administrator for displaying "extremely bad judgment in the misuse of a city vehicle which subsequently was heavily damaged."

If convicted of the current charges, Moore could face maximum jail term of 14 years.

Moore
. . . he's driver, says judge

Barrett demands Phillips' ouster

Canadian Press

Opposition leader David Barrett called Wednesday for the removal of Economic Development Minister Don Phillips from his portfolio because of the Grizzly Valley pipeline affair.

In a letter to Premier Bennett, the New Democratic leader said that because two of Phillips' confidential assistants have been forced to resign because of controversy surrounding the trading of petroleum company stocks Phillips "must be removed . . . to await the verdict of the commission of public inquiry."

Bennett announced Tuesday that Mr. Justice Walter Kirke Smith of the B.C. Supreme Court would hold a public inquiry into the affair.

Barrett said precedents under the British parliamentary system back up his call for the removal of Phillips.

Gordon Dowding, speaker of the legislative assembly under the former NDP government, supported the request to remove Phillips, saying "there will always be a cloud hanging over the government" if the move did not take place.

The controversy centres on trading in shares of Quasar Petroleum Ltd. and Cheyenne Petroleum Ltd. before a government announcement Dec. 10 that construction of the $100-million Grizzly Valley pipeline would go ahead.

Phillips said Tuesday he has no intention of resigning.

"I have done nothing personally wrong," he said.

In Vancouver, Kirke Smith said Wednesday he will meet officials of the attorney-general's department next week to discuss precise terms of reference, staff, budget and timetable.

He said he would have to hire a commission counsel before setting dates to begin the inquiry. The hearings would be public.

The terms of reference "seem to be broad enough," said Kirke Smith, who added he only knew of the affair from press reports.

Teng back in power —report

Colonist Wire Services

HONG KONG — Former Chinese senior vice-premier Teng Hsiao-ping, disgraced last April, has been appointed Premier, it was claimed here Thursday.

The Chinese newspaper Ming Pao quoted a traveller from Canton as saying that Teng, 73, already had taken up his new job from Party Chairman Hua Kuo-feng.

The traveller reportedly said that the appointment was disclosed in a party central committee document from Peking. Teng's appointment would be officially announced later this month. Teng, disgraced during the Cultural Revolution of the 1960s, returned to the Peking political scene in 1973. He was China's acting premier for nearly two years during the illness of the late Premier Chou En-lai.

After Chou's death Jan. 8 last year, Teng was held responsible for the Tienanmen Square riot in Peking last April and dismissed from all party and government posts.

Chairman Hua, then a vice-premier and minister of public security, was appointed Premier and first party vice-chairman.

During the last few days, posters appearing in the streets of Peking have demanded the reinstatement of Teng.

B.C. jabs flu vaccine back into circulation

Health Minister Robert McClelland has approved a resumption of the bivalent swine-Victoria A flue vaccination program in B.C., provincial epidemiologist Dr. Tony Larson said Wednesday.

The program was "cancelled permanently" by McClelland Dec. 20, after it was found a small percentage of those receiving swine flu shots in eastern Canada and the United States contracted a paralysing disease known as the Gullain-Barre syndrome.

"The minister decided yesterday afternoon (Tuesday) that we would resume the program to finish it off.

"It will be offered to people with a number of chronic illnesses and elderly people over 65 who are considered at risk," Larson said.

"We are not offering vaccine to healthy normal people in the so-called essential services, which was originally being considered.

"We feel that the essential-services group aren't at any particular risk from either flu strain. The risk is not particularly life-threatening and not considered worthwhile in view of the risk from the Gullain-Barre syndrome."

However, he said, the risks involved for the elderly and chronically ill weighed heavily in favor of them taking the shots, he said.

Larson added a special shipment of the combined vaccine for chronically-ill children aged three to 18 years will shortly arrive in B.C. The diluted vaccine requires two shots four weeks apart to be effective.

Larson said about 100,000 of the total of 200,000 doses ordered at $1.60 apiece for B.C. remain unused. "There's no shortage of supply," he said.

He said it would be up to the local authorities to arrange distribution methods.

Inside

Computer tangle snarls B.C. —Page 2

Air Canada's belt to get tighter —Page 7

Region unhappy about dog task —Page 21

'We're not far from police state' —Page 29

Humble Campbell swings at servant —Page 34

	Page
Background	5
Bridge	37
Classified	36-45
Comics	31
Crossword	38
Editorials	4
Entertainment	29
Family	25-28
Finance	6-8
Marine Calendar	10
Names in the News	29
Provincial Court	33
Sports	14-18

Jumbo patient craned

FORT ST. JOHN, B.C. (CP) — A Northwest Orient Airlines jumbo jet made an unscheduled landing in this Peace River community Wednesday after a passenger had a seizure.

An ambulance met the plane but the airport, normally used by smaller aircraft, did not have equipment high enough to reach the plane's doors. A doctor was lifted inside the aircraft by a crane and the passenger was later lowered on a stretcher.

The passenger, one of 150 on a flight to Anchorage from Chicago, was later reported to be in satisfactory condition in hospital.

The plane stayed on the ground for 90 minutes while CP Air mechanics made minor repairs to one engine.

Jets for Arabs French reply to angry Israel

PARIS (UPI) — Israel's ambassador to France flew home Wednesday to protest a French court's freeing the alleged mastermind of the Munich massacre. Within minutes, France announced it would sell 200 Mirage warplanes to Egypt.

The twin developments arose from Monday's decision of a Paris court to reject West German and Israeli warrants for Black September leader Abu Daoud's extradition and set him free.

Daoud, flown to Algiers after a three-day detention in La Sante prison, is suspected of being the mastermind of the 1972 massacre of Israeli athletes at the Munich Olympic Games.

Israeli ambassador Mordechai Gazit flew home for an indefinite period, accusing France of having refused to give Israel enough time to complete formalities for Daoud's extradition.

Gazit said his departure was a "solemn protest" against what Israel considers a unilateral violation of the French-Israeli extradition treaty.

The French announcement of the huge contract with Egypt appeared to reflect Paris' anger over the vocal Israeli attacks.

Government officials were reported irked by Israeli Foreign Minister Yigal Allon's declaration in the Knesset that "France has not stood up to the international test of courage and integrity."

French officials have made no secret in private that they considered Israel as having prompted pro-Israeli elements in the French security police into carrying out Daoud's arrest.

Government sources said the Mirage deal with Egypt was the largest ever concluded by France. The previous record number of Mirages sold abroad involved 111 jets sold to Libya seven years ago — also over angry Israeli protests.

U.S. and European newspapers Wednesday scorned France for releasing Daoud as a "cowardly" attempt to avoid retribution from terrorists and Arab oil producers.

Even French newspapers said the court decision Tuesday to release Daoud was "incomprehensible."

"France, doyen of civilized nations, most touchy as to honor, releases with humiliating haste the self-confessed organizer of the Munich massacre and sends him on his way first class to Algeria and freedom," the Daily Mail of London said. "There is only one word for what France has done: Contemptible."

West Germany also drew criticism for failing to force extradition of Daoud from France to stand trial.

"The brutal truth is that both France and Germany thought Daoud too hot to handle," the Daily Telegraph of London said.

It's true, says Cuba

Canada spy ring aimed at Angola

OTTAWA (UPI) — Cuba has admitted it operated a spy-ring from Canada, but said the intelligence activities were directed only against the pro-West National Front for the Liberation of Angola.

In an official statement through the Cuban embassy Wednesday, the regime of Fidel Castro said none of its representatives "participated in any actions concerning Canada or in actions that would interfere with normal relations between Canada and Cuba."

Cuban consul general Jesus Rodriguez Verdes, vice-consul Rene Valenzuela Acebal, consular employee Raul Hernandez Cuesta and Hector Arazoza Rodriguez, a post-graduate student, flew home to Havana under expulsion orders from the Canadian government Wednesday.

The Cuban third secretary in Ottawa, Fernando E. Rivero Milan, was home on leave when the ouster order came Sunday, but he was declared unwelcome in Canada and has been barred from re-entry.

In its formal statement, the Cuban government confirmed the men were involved in intelligence activities conducted outside Canada and defended their right to do so.

The statement said: "The ministry of foreign affairs of Cuba wishes to point out first of all that, as has been confirmed by Canadian authorities, none of the persons affected by these decisions has participated in any actions concerning Canada or in actions that would interfere with normal relations between Canada and Cuba.

"Secondly, the government of Cuba considers that it does not constitute an attitude of 'intelligence' (gathering) when her citizens or officials use their right to enter into relations with third persons regarding activities not directed against the country of residence or against third countries but rather, as in this case, designed to prevent a group of bandits under the title of FNLA from trying to continue to interrupt the exercise of a country like Angola which forms part of the international community and has diplomatic relations with Canada.

"It is notorious that these groups as part of their criminal activities publicly threaten with aggression Cuban diplomats and technicians residing in that country.

"Cuba therefore claims here normal right to know who is working to attack her citizens, and how."

The statement made no mention of American mercenary David Bufkin, who has said in published reports that he received espionage training at the Montreal Cuban consulate for use in intelligence work in Rhodesia.

Bag a bigot

LETHBRIDGE, Alta. (CP) — Bryce Mackasey, former postmaster-general, told Albertans Wednesday they should "shoot down" the next anti-French bigot who speaks up in Alberta.

ANDY CAPP

Restricted French upheld

From Page 1

wants the government to enforce its regulations. That included taking action against the pilot of Quebec Premier Rene Levesque who has been accused of using French illegally on a flight over Montreal in airground communications.

Gens de l'Air, which represents many French-speaking pilots and controllers, contested the federal order issued this summer on grounds it violates the Official Languages Act.

The order limited the use of French to the seven small Quebec airports where it now is used. French was permitted for visual flight operations, applying generally to smaller aircraft.

But French was not allowed for instrument flight rules, applying to larger commercial airliners. The order did not include the Montreal airports of Mirabel and Dorval in the list of airports where French could be used.

Gens de l'Air has said it will not take part in federal simulation tests of bilingual air communications methods until French is permitted at the Montreal airports.

Transport Minister Otto Lang has said the participation of French-speaking air traffic controllers in the tests is essential if a federal inquiry on bilingual air communications is to have enough information to reach a decision on broader use of French.

Marceau heard argument in the case in Quebec City in December.

The Federal Court judge ruled that the federal air navigation order did not violate the Official Languages Act. And even if it did, Marceau said he would not have overturned the federal order on that ground alone.

He noted that the Official Languages Act calls on federal agencies to provide service to the public in both official languages to the extent possible. He said this qulification — "to the extent that it is possible", is worth noting.

And he said Gens de l'Air carried too far a provision in the act that the travelling public should be served in both official languages. It was stretching the wording to include airline pilots and private pilots as part of the travelling public.

The travelling public is considered to be different from the airline pilots and private pilots in the Aeronautics Act, Marceau said. And he believed this difference was what was contemplated in the Official Languages Act.

Town history filing project

WALLACEBURG, Ont. (CP) — The Wallaceburg Public Library has launched a project to catalogue the town's news events over the last 80 years.

With a $10,200 Local Initiatives Program grant, Olga Peters and Susan Vermette have been hired to index the copies of the Wallaceburg News since 1896.

Island Saw Co.
617 Chatham Street 385-5500
7-6

'Best buy' giant haunts politicians

$55 million computer tangle led to 'confusion and waste'

By JIM HUME
Colonist Reporter

Computers cost British Columbia taxpayers $55 million last year — and the bill isn't expected to get any smaller.

Of that total, $22 million was spent by the provincial government, the other $33 million was split between the three major universities, the B.C. Institute of Technology and crown corporations such as the Insurance Corporation of B.C. and B.C. Hydro.

OUTSIDE THE universities, so the experts say, very few of the data processing systems are working as efficiently as they should.

Some people point to the giant Honeywell computer, working well below capacity at a rental cost of $80,000 a month, as the main villain in the piece. The Honeywell was ordered and installed by the NDP administration but didn't come into operation until a year ago.

It never has worked to capacity and its history of problems leads many to brand it the scapegoat for the ills plaguing data processing and computerized systems in B.C. for close to a decade.

THE HONEYWELL was the first computer selected for use in B.C. after a call for public tenders. When made public, the deal was hailed as the best B.C. had ever obtained financially in the computer field. It probably was.

Nobody mentioned the fact that the Honeywell was two to five years ahead of its time as far as capacity went. Nobody mentioned that as the only Honeywell among a flock of IBM computers, programs would not be interchangeable.

And nobody mentioned that the long-term contract signed by the NDP locked B.C. into compulsory growth programs (enlargement of the computer) whether that growth was warranted or not.

THE PROVINCE is still locked into that contract but is determined to break it even if it means a prolonged court case. If it fails to do that, the Honeywell "rent" will increase to $115,000 a month this year and $150,000 a month next year.

The Honeywell had one other unfortunate black mark against it. When it arrived in B.C., its new home wasn't ready. It was shuffled ignominously into a storage shed for weeks to await its fate.

Bill McMinn, the computer consultant hired last May to help the present government sort out the computer mess, says all of that is unfortunate because the Honeywell equipment "is good hardware."

A SOFTSPOKEN man, McMinn, in a Colonist interview, said B.C.'s computer troubles started eight or nine years ago when the W. A. C. Bennett government clamped tight controls on computer and data processing programs.

"Controls were required," he says. "But they were too tight. So tight that they passed up opportunities which could have brought tremendous savings. They just didn't look ahead far enough."

With the departure of Social Credit, the NDP swung in the opposite direction, lifting virtually all the controls and permitting each government department to do its own thing in the data processing-computer field.

"THERE was no overview," McMinn says. "Everybody just went their own way for a while."

But not for long. Anxious as it was to move the province into the 20th century in the computer field, the NDP quickly realized the growth must be controlled.

It struck a cabinet committee comprised of Ernest Hall, Bob Strachan and Gary Lauk, named it the computer committee, and sat back and hoped.

OFFICIAL RECORDS show the committee met twice and that on both occasions the topic under discussion was the committee's terms of reference. They never did get around to discussing the growing computer problem. Nor do the minutes reveal any discussion of the troublesome long-term Honeywell contract although it was signed during the life of the committee.

In its last year in office, the NDP compounded the computer problem when it slapped a freeze on government hiring to try and control skyrocketing salary costs.

"SO THE problem we have has been building for quite a while," McMinn says. "First it was 'keep it small,' then it was 'let it go,' then it was the staff freeze. And now we are trying to rationalize what we have and where we go from here.

McMinn has already suggested to the present cabinet that it try to avoid political blame for the present situation. "After all we have gone through two administrations and are now in the third," he says. "What we have to do is apply ourselves to finding a solution to the problems, not try to apportion blame."

WHETHER the cabinet will continue to listen to McMinn's advice, only the Legislative session which gets under way today, will tell. But they have listened so far and Premier Bennett announced last October that he would implement legislation this session based on a McMinn recommendation.

He has promised this year to establish the B.C. Systems Corporation, a crown corporation with the muscle to co-ordinate and control all government-financed computer operations.

WHILE DETAILS of that legislation will remain confidential until presented in the house, the Colonist has learned that it will be a powerful body, with the authority to say which computers go where, what programs they handle and how.

The legislation will also give the corporation the power to control university computers but McMinn says he has recommended strongly that that power never be used.

"I think it should be in whatever laws we have, but I don't think any government would be wise to tell, or try and tell, a university how it should be using its computer," he says. "But I can foresee, five, six or more years down the road where a government might have to tell two universities to get together and use one computer. But that isn't for now."

THE LEGISLATION will also make provision for the establishment of a systems control board similar in design and power to the treasury board. Just as all major expenditure now proposed must be approved by treasury, so in future all major developments in computers will have to pass the scrutiny of the systems board.

All members of the systems control board will be from cabinet as are all members of the treasury board. It will be chaired by Bennett.

McMinn doesn't like to speculate on the political process or what the politicians might do to his plans. "I'm not a politician, I'm a computer consultant," he says. But he's obviously hoping that the new legislation will move through the house smoothly so as to get the new crown corporation in place later this year.

"YOU SEE the main problem — and there are many which go a long way back and very high and very wide — has always been that the province has never had any definite policy regarding the development of computers and allied systems," McMinn says. "The basic rules were never spelled out and, as a result, gaps appeared through lack of communication and some funny things happened.

"I think you could expect that when each unit was working independently, not sure what the other units were doing and when all were subject to political change.

"NOBODY was really accountable. Departments would call for programs to be computerized without the faintest idea of what the cost would be."

Typical of the confusion and waste in the system is the situation existing at Selkirk College in the Kootenays, McMinn says.

They have a computer there which could increase its capacity 10 times if it could afford the $25,000 a year required to provide a communications line with a larger computer at the coast. But Selkirk doesn't have that kind of money, so it has to pass up a great opportunity.

"AND WHILE that is going on, the Workers Compensation Board has a line to the coast which is used far below capacity. I have suggested Selkirk be allowed to piggyback on the WCB line and I hope the suggestion is accepted."

Computer use and computer utilization are not the only problems McMinn has come across since last May.

"Since the hiring freeze (imposed by the NDP) there has been a serious shortage of experienced technicians," McMinn says. "Add the shortage of trained staff to the many — and sometimes confusing — demands from ministries and you have a situation which creates low morale.

"AND I have found that morale in the government data processing service appalling and understandably so.

"Training has been neglected — it's regarded as a luxury — a lot of overtime is worked and the lack of direction, the lack of policy, just creates an environment where the workers say 'what's the use'."

He's hoping the new crown corporation will end all that.

Bennett is hoping for the same goal. He says the way B.C.'s computers have been operated in the past has been frustrating because they have been unco-ordinated.

"THEY HAVE not been going zip, zip, zip as they should because they didn't have the staff to run them," he says. "They were starved of experts and this was a penny-wise and a pound-foolish policy, a false economy because of duplication and waste."

The latest edition of Computer Data, the Canadian computer trade magazine, says: "In the larger sense and over the longer term BCSC is the most significant development in data processing in B.C. in recent years. For the first time there will exist a large-budget organization dedicated to the provision of data processing services.

"In a province of many computers and very few large ones, BCSC will be in a position to set the pace for data processing development here. The degree to which this is accomplished will be determined by the new management whoever they will be.

"The choice of the managers of BCSC will be one of the most significant decisions McMinn will make and will have a lasting effect on computing in B.C."

McMinn isn't saying what his recommendations will be.

HE'S MORE concerned about the $22 million the government is spending on computer services which are "not very well spent. We have a situation where the information system doesn't deliver the information it should."

Two thirds of that problem, says McMinn, is manpower. "There are around 300 employees in the system now. If we had 330 it would do the trick. There may still be a certain amount of wastage, but right now it is extremely difficult to do a good job."

How much will it cost to establish the new crown corporation? McMinn figures around $1.3 million to establish the corporation, upgrade the hardware, establish policies and increase the staff.

And the ultimate cost?

COMPUTERS in the government service alone cost $22 million a year; that cost could jump to $25 million in the next fiscal year and, over the next four or five years reach $38 million.

And the experts say it's the only way to go if B.C. wants to stay in the 20th century.

It's just a matter of 'raising profiles'

In the jargon of computer experts, one of the priorities facing data processors working for the provincial government is to "raise their profiles."

That doesn't mean lift their heads, just demand more from the computers at their disposal on specific programs.

Bill MacMinn, computer consultant to the government, said Wednesday that computers should be used to provide far more than basic information.

"For example a computer can be used to provide a payroll, to just provide the cheques. It could also be used, with a refined program, to provide not only the cheques but a breakdown of who was getting how much, how many secretaries were being paid, how many engineers etc. It could also be used with input from planners to forecast staff requirements.

"If I would like to see anything done, it's raise the profiles to utilize the data processing system to the full, as it should be used."

Just Moved to New Premises . . .
West Coast Gifts
Now at one location only . . .
1253C Esquimalt Rd.
388-5732
OFF-SEASON
SPECIALS
Boxed Christmas CARDS 1/2 PRICE
PERSONALIZE YOUR CARDS one line at $5.00 per box of 50
Additional line, $1.00
Many more in-store specials!
CHARGEX master charge
1-12

Western Express lottery winning tickets picked

WINNIPEG (CP) — Winner of the $100,000 top prize in Wednesday's Western Express lottery draw is the holder of ticket No. 31386 in series four, series letter B.

The same number in series four with any other series letter is worth $50,000.

The $20,000 cash prize goes to ticket No. 57509 in series three with the $10,000 award going to ticket No. 30113 in series one.

Tickets in any series containing the same numbers as the major prize winners and those in which the last four and last three numbers coincide with those on winning cide with those on winning tickets, are eligible for cash prizes ranging from $25 to $1,000.

The next draw is Jan. 26.

The Weather

JAN. 12, 1977

Mainly cloudy with chance of showers. Winds light. Wednesday's precipitation 10.4 mm. Sunshine nil. Recorded high and low at Victoria, 3 and 0. Today's forecast high and low, 4 and 0. Today's sunrise 8:02, sunset 4:44. Moonrise 1:30, moonset 11:57 a.m. Friday outlook: Cloudy.

East coast of Vancouver Island — Cloudy with chance of showers. Winds light. Wednesday's precipitation 10.7 mm. Recorded high and low at Nanaimo, 3 and 0. Forecast high and low, 4 and 0. Friday outlook: Cloudy.

West coast of Vancouver Island — Cloudy with a few showers. Winds light. Forecast high and low at Tofino, 4 and 0. Friday outlook: Cloudy with showers.

North coast of Vancouver Island — Cloudy. Highs near 4. Outlook for Friday: Cloudy.

Extended outlook, Saturday through Monday — Chance of a little rain, decreasing towards Monday. Highs 6-10, lows around freezing.

READINGS

	Max.	Min.	Precip.
Halifax	— 8	—15	Trace
Fredericton	—13	—23	—
Charlottetown	—15	—19	—
Montreal	—16	—21	—
Ottawa	—15	—22	—
Toronto	—19	—18	Trace
North Bay	—19	—26	—
Kenora	—25	—35	—
Thunder Bay	—21	—31	10
Winnipeg	—26	—35	—
The Pas	—32	—41	—
Churchill	—32	—38	—
Brandon	—24	—38	—
Regina	—16	—32	—
Saskatoon	—17	—26	1.1
Prince Albert	—23	—40	—
North Battleford	—18	—24	1.3
Swift Current	—11	—18	—
Medicine Hat	—10	—17	0.3
Lethbridge	—19	—16	—
Calgary	—15	—12	0.5
Edmonton	—13	—17	2.3
Cranbrook	—14	—11	3.2
Castlegar	—12	—18	12.2
Penticton	—13	—19	8.4
Revelstoke	— 4	—11	3.1
Princeton	— 5	—12	10.2
Vancouver	— 2	— 0	14.3
Prince Rupert	— 0	— 4	—
Terrace	— 5	— 9	—
Stewart	— 3	—13	—
Port Hardy	— 4	— 2	—
Tofino	— 5	— 1	11.7
Comox	— 3	— 3	9.2
Prince George	— 6	—11	10.7
Williams Lake	— 5	—16	0.3
Puntzi Mountain	— 8	—25	0.6
Germansen Lndg.	—17	—25	—
MacKenzie	— 9	—13	0.8
Blue River	— 5	—13	1.8
Kamloops	— 2	— 7	5.3
Dawson City	—19	—28	0.3
Whitehorse	— 9	—16	0.7
Dease Lake	— 7	— 8	—
Fort Nelson	—17	—19	2.6
Fort St. John	—15	—18	1.3
Peace River	—17	—20	4.7
Yellowknife	—30	—36	0.8
Inuvik	—32	—40	1.8
Seattle	— 8	— 5	6.4
Spokane	[illegible]	—11	11.[illegible]
Portland	[illegible]	— 1	2.5
San Francisco	— 9	— 7	4.8
Los Angeles	18	— 8	—
Phoenix	17	0	—
Las Vegas	13	— 1	—
Chicago	—15	—22	—
New York	— 9	—11	—
Miami	21	9	—

TIDES AT VICTORIA
(Tides listed are Pacific Standard Time)

	Time	Ht.	Time	Ht.	Time	Ht.	Time	Ht.
	H.M.	Ft.	H.M.	Ft.	H.M.	Ft.	H.M.	Ft.
12	00.40	4.7	07.55	9.4	15.25	4.7	20.20	5.9
13	01.00	5.7	08.30	9.7	16.25	3.7	22.30	6.1
14	03.15	6.9	09.10	9.9	17.20	2.8		
15	00.30	6.8	04.15	7.7	09.50	10.0	18.10	2.0

TIDES AT SOOKE

	H.M.	Ft.	H.M.	Ft.	H.M.	Ft.	H.M.	Ft.
	Time	Ht.	Time	Ht.	Time	Ht.	Time	Ht.
12	07.05	9.2	14.10	5.1	19.10	6.5		
13	00.15	5.3	07.30	9.6	15.20	4.2	21.25	6.2
	H.M.	Ft.	H.M.	Ft.	H.M.	Ft.	H.M.	Ft.
14	00.45	6.0	08.10	9.9	16.35	3.3	22.30	6.4
15	02.45	6.7	08.55	10.3	17.30	2.5	23.30	6.8

TIDES AT FULFORD HARBOUR

	Time	Ht.	Time	Ht.	Time	Ht.	Time	Ht.
12	02.25	5.8	09.30	11.7	17.10	4.5	23.45	7.7
13	03.05	7.1	10.05	11.7	17.55	3.5		
14	02.00	8.6	04.05	8.4	10.55	11.6	18.55	2.6
15	03.20	9.6	05.50	9.3	11.30	11.5	19.35	1.8

Wellburns
LOCALLY OWNED
LOWER YOUR FOOD COST
OPEN 7 DAYS A WEEK TO SERVE YOU BETTER

SUNDAY	MON.	TUES.	WED.	THURS.	FRI.	SAT.
10-6	9-9	9-9	9-9	9-9	9-9	9-6

OUR TWO LOCATIONS ARE
PANDORA AT COOK and WILKINSON INTERURBAN

TOP QUALITY MEAT
CHUCK ROAST lb. 69¢
CROSS RIB ROAST lb. 1.19
BONELESS POT ROAST lb. 99¢
MEDIUM GROUND BEEF lb. 99¢

O.K. FANCY RED DELICIOUS APPLES 4 lbs. 1.00
TOMATOES lb. 39¢
GRAPE-FRUIT 8 for 1.00
FANCY, 138s ORANGES 9 lbs. 1.00
No. 2 POTATOES 15 lbs. 79¢

PALMOLIVE LIQUID DETERGENT 32-oz. 99¢
ELLISON'S FLOUR 20 lbs. 1.99
KELLOGG'S WAFFLES 59¢
CARNATION HASH BROWNS 2 lbs. 39¢
SUN-RYPE APPLE JUICE 48-oz. 69¢
PURITAN MEAT BALLS AND GRAVY 79¢
CLOVERLEAF PINK SALMON 7¾-oz. tin 89¢
WESTERN FAMILY MARG-ARINE 3 lbs. 1.10
PLUMROSE PICNIC HAMS lb. 2.15
PUSS 'N' BOOTS CAT FOOD 4 15-oz. tins 1.00

Villagers flee spewing lava

KINSHASA, Zaire (UPI) — Eruptions at Nyiragongo volcano in eastern Zaire poured rivers of lava eight miles down the slopes of the 11,400-foot mountain, burning coffee and banana plantations and sending thousands of villagers fleeing in terror, officials in the region reported Wednesday.

Sen. Constant Declerq, a member of a Belgian delegation evacuated from the area 1,000 miles east of Kinshasa, reported the three-day eruption caused an unknown number of casualties. He said the lava flows stopped a mile short of the heavily populated town of Goma after covering eight miles of parkland and farms.

Government officials in the capital of the former Belgian Congo were unable to confirm earlier reports that 2,000 people died along the densely populaed banks of Lake Kivu.

U.S. Embassy officials said they were in radio contact with Americans at a town 60 miles from the volcano. They reported no fatalities, although the eruption and lava flows damaged villages and destroyed crops.

"The lava started flowing from two of the cracks," he said. "The lava stopped about 1.5 kilometers (one mile) from the Goma airport after covering a distance of about 12.5 km (8 miles)."

The volcano is near a national game reserve that shelters some of Africa's rarest wildlife species, and it is one of the few places in Africa where tourists can watch mountain gorillas in the wild. The town of Goma at the mountain's base is surrounded by coffee and banana plantations that thrive on the rich volcanic soil.

Declercq, who was evacuated to Kinshasa with the other senators from the Belgian delegation, told reporters in the capital:

"I heard there were some casualties, but I do not know how many. I certainly don't believe there could be as many as 2,000 because the lava advanced at a slow pace and the people were able to flee."

Goma is nine miles from the volcano, which is capped by a mile-wide crater with an 800-foot-deep pool of bubbling lava.

Nyiragongo, part of the Virunga (smoking mountains) chain 1,000 miles east of Kinshasa, began erupting Monday. Two other volcanoes erupted Wednesday in the same region.

One HOUR "MARTINIZING" CERTIFIES THE MOST IN DRY CLEANING
Fresh as a flower in just one hour
8 LOCATIONS TO SERVE YOU

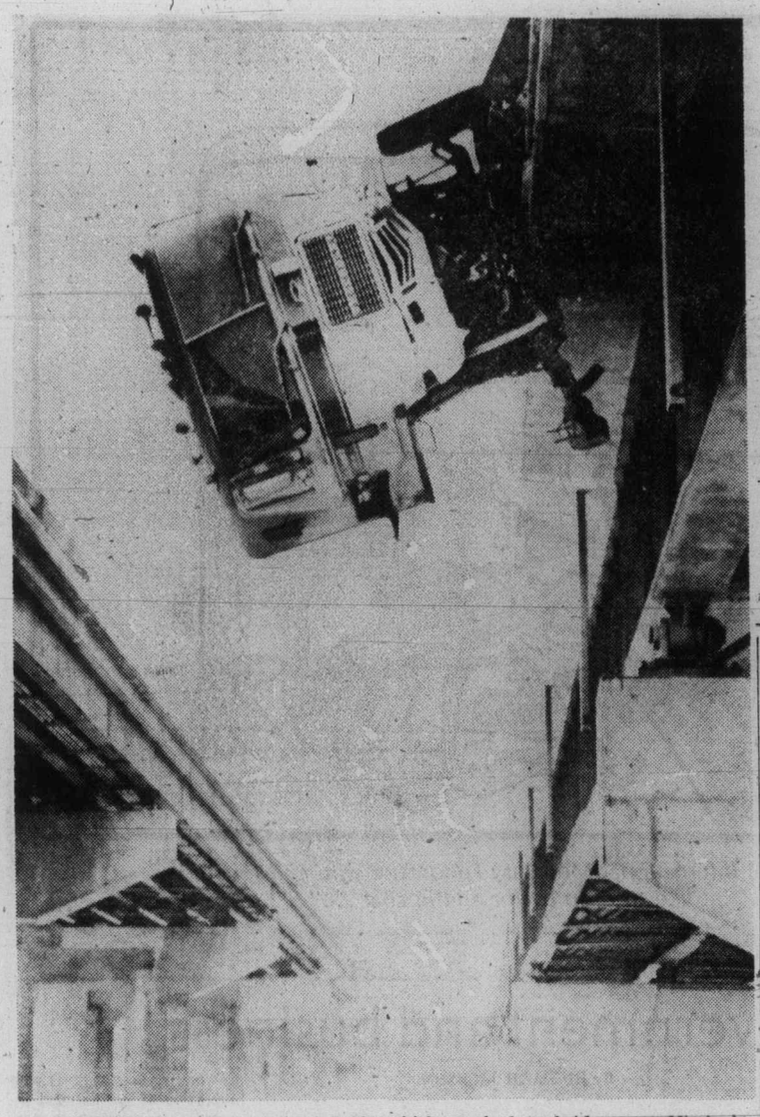

Hangup ends skid

Semi-truck, which crashed on bridge over Missippi River in Minneapolis Tuesday morning, dangled over icy waters until rescuers came. City's morning rush hour traffic was snarled as vehicles skidded in sub-zero temperatures, caused numerous accidents.

Brazilian playboy sued for defaming royal honor

SAO PAULO, Brazil (UPI) — Prince Rainier of Monaco has filed suit against Brazilian millionaire playboy Francisco (Chiquinho) Scarpa Jr. for defaming the honor of his 19-year-old daughter in an interview in which he said Princess Caroline was no longer a virgin.

Lawyers for the principality of Monaco said Wednesday that two suits — one civil and one criminal — accused Scarpa of alleging he had amorous relations with Princess Caroline.

If convicted of the criminal charge, Scarpa would face a three to 18-month prison sentence or an indemnification fine of $4 million.

Scarpa, according to Rainier's lawyers, made the statement during an Oct. 10, 1976, interview on a network television program. The interviewer was subsequently banned from Brazilian television for 60 days by government censors for offending public morality.

In his television interview with social columnist Ibrahim Sued, Scarpa said Princess Caroline was among those women with whom he had had amorous relations.

"But she is a virgin," Sued responded.

"That is your opinion," Scarpa replied.

Lawyer Antonio Claudio Mariz de Oliveira, who is processing the criminal case against Scarpa, said the defamation injured "the objective honor" of the 19-year-old princess.

"What demonstrates the intensity of the crime, the intention to defame and injure her, is the fact that he (Scarpa) did not explain the conduct (of Caroline)," the lawyer said.

"He only said that she is not a virgin, leaving open the conclusions arising from these declarations."

Lawyer Waldemar Mariz de Oliveira Jr., responsible for handling the civil case, said that in the television interview, "he (Scarpa) mentioned the names of various women with whom he maintained amorous relations, and among these names he cited the name of Princess Caroline of Monaco."

"The princess occupies an extremely high social, economic and political position," de Oliveira said, "and the offence is of a very grave nature because it darkens what a women holds as most noble and valuable, her own honor."

Scarpa, the son of a wealthy industrialist, has been called "the locomotive of Sao Paulo society" by Brazilian society columnists.

Whipping packs stadium

MONROVIA, Liberia (Reuter) — More than 15,000 spectators packed the Monrovia sports stadium and others standing outside stalled traffic for hours as 15 hardened criminals were whipped in public in compliance with a presidential decree. The criminals were given 25 lashes each.

Claudine describes shooting

ASPEN, Colo. (AP) — Claudine Longet, cradling in her hands the gun that killed her lover, wept on the witness stand Wednesday and told her jurors, "I loved Spider. I loved the man that he was."

Describing the death of former ski champion Vladimir (Spider) Sabich, she said: "Spider called my name three times and he sort of slid down" after he was shot.

She is charged with reckless manslaughter in the death of the 31-year-old Sabich.

"Spider and I loved each other very much," she said.

Throughout 40 minutes of direct testimony, Miss Longet insisted she knew nothing about guns, and had repeatedly asked Sabich to show her how to use the .22-calibre weapon he had in the house.

As they were preparing to leave for a party, she said she carried the gun to him in both hands and asked for instructions.

She said she asked him whether the safety on the gun was on.

"He said 'Yes, it's safe.' I said, 'It won't fire?' He said, 'You've got it.' And I went back to holding it, and it just went off."

What more can we say . . .
the greater portion of our entire stock
50% OFF
HALF YEARLY SALE
famous designer names
• VAN GILS OF HOLLAND
• GIVENCHY
• PIERRE CARDIN
• AQUASCUTUM
• SAVILE ROW
• YVES SAINT LAURENT
• COUNTESS MARA
• GINO PAOLI OF ITALY
• PETER SCOTT OF SCOTLAND
• JAEGER OF LONDON
• CORTEFIEL OF SPAIN
• HARDY AMIES
• PORTS INTERNATIONAL
MURRAY GOLDMAN
1314 DOUGLAS

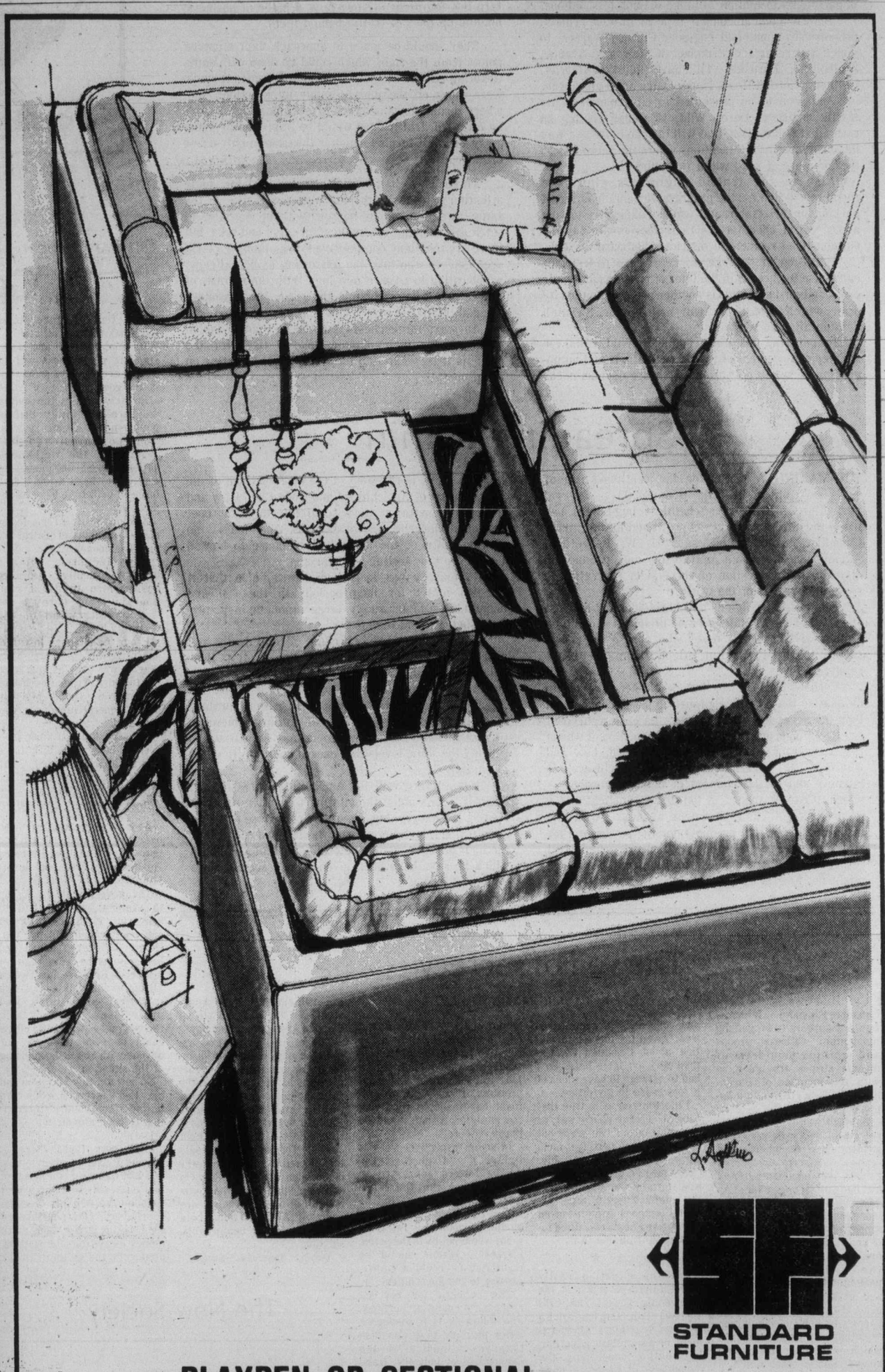

STANDARD FURNITURE
PLAYPEN OR SECTIONAL
The sectional seating system dominates the scene. A roomful of luxurious seating at our low price.
Super-soft comfort, luxurious fabrics, and you can arrange, rearrange as the mood strikes you. It's a sofa destined to become the focal point of your living room, the gathering place that lends itself to enjoyable conversation, cosy evenings around the fire.
We have your new modular seating system at our 4th floor design centre. Come in and select from a stock of corduroys, velvets, and leathers . . . or choose from a special order selection of over 30 additional fabrics.
For advice on furnishing your home or apartment, consult our Interior Design Department on the 4th floor.

SPECIAL SAVINGS	REGULAR	SALE
Playpen — 8 seats	$1,850.00	1,659.00
Sectional — 5 seats	$1,099.00	999.00
Sofas — 3 seats	$799.00	649.00
Loveseats — 2 seats	$569.00	469.00
Chair	$329.00	289.00

737 Yates Street — 382-5111
1-12

The Daily Colonist.

"An Independent Newspaper . . . The Organ of No Clique or Party"

1858 — Published every morning except Monday by The Colonist Publishers Limited at 2621 Douglas Street, Victoria, B.C., V8W 2N4. Second class mail registration number 0516. All undelivered copies or any notices respecting changes of address are to be sent to the above address. Member Audit Bureau of Circulation — 1977

RICHARD BOWER — Publisher and Editor-in-Chief

Less tedious driving

WHERE THE MONEY will come from is the problem, but the need for street widening and other measures to improve traffic conditions in the Greater Victoria area has been evident all too long. Hopefully the councils of Victoria and Saanich will be able to find ways to put the wheels of their engineering departments in motion to make driving less tedious.

Before Saanich council is a $3 million project, proposed by municipal engineer Clifford Warren, to widen and resurface stretches of McKenzie Avenue, Shelbourne, Burnside, Tillicum, Boleskine-Harriet, Feltham, Gordon Head, North Dairy and Lansdowne.

And soon to be presented to city council by its traffic engineer, Derek Wild, is a plan costing an estimated $1.5 million, that will include more two-way left-turn lanes at intersections where the necessary 50 feet or more of road width is available.

Also in the traffic engineer's plan is a recommendation for the progressive banning of street parking on arterial roads which Saanich is talking about too, at least for the main thoroughfare to the Gordon Head residential district, Shelbourne Street.

Provision of "refuge areas" where pedestrians can pause for breaks in the lines of passing cars while crossing four-lane roads is another proposal in the city plan which would be worthwhile for Saanich consideration as well.

In outlining his plan, engineer Wild calls for stricter enforcement of traffic regulations and an upgrading of safety education which are obvious needs too. Too often a blind-eye is given by police to what may be considered minor violations but which cause traffic pile-ups that should never be allowed. There are the drivers who either don't know or don't care that they are breaking the law when they slow or stop on the right side of a centre-line-marked roadway to turn left into their driveways or a place of business, holding up lines of traffic behind them.

They should be made to approach their stopping points from the right which could be done with some ticketing education that is possible if traffic patrols were more on the job. At many intersections, too, where turning bays or green-arrow signal lights can't be installed, traffic flow would be improved by doing away with left turning which is the case at only a few cross-roads.

There is a hair-tearing need, also, for some attention to roads with two lanes for traffic in the same direction which narrow without warning to single-file driving. It makes for give-and-take but there are too many competitive types among Victoria area drivers who take the narrowing as a challenge, accelerating to swerve into line. With the number of "me-first" drivers running the roads it's a wonder accident statistics aren't crashing louder.

Anyway, three cheers for the city and Saanich engineers for their planning and a tiger for the councils if they can find their way clear to acting on the proposals.

Spreading it thin

IN MAKING A CASE for the continued use of pesticides in food production a federal agriculture official says chemical bug-killers can mean the difference between profit and loss for many Canadian farmers. And, says H. W. Leggett of Agriculture Canada's marketing and production division, it's a question of survival or starvation in some other areas of the world.

He credits pesticides and herbicides for at least one-third of the $3 billion of food produced annually in Canada and criticizes those who oppose their use, saying that the harmful effects from them are relatively few.

Perhaps this is so, but when he goes on to emphasize that chemicals must be used properly and lists the necessary ground rules, the case weakens.

He spreads over a wide area the question of who is responsible for what chemicals are used, how and where — to governments, to manufacturers, to farmers and to the planters of back-lot gardens — which, it can be argued, is too thin an application for proper control. If government agencies, with the resources for testing products coming on the market and powers to impose regulations, had full responsibility, new dangers to life from pesticides might not forever be cropping up.

The latest is revealed in the current issue of the U.S. Journal of Agricultural and Food Chemistry and has to do with a seed fungicide in wide use, hexachlorobenzene, known as HCB. And there is no playing down of the harm it may cause to human beings, be they well-fed or starving.

Its toxicity has long been known, also that it persists intact for long periods in the soil and accumulates in unusually large amounts in plants, fish, shellfish and molluscs.

It now is revealed as a cause of fetal deaths and reproductive breakdowns in animals as well as liver enlargments and disturbances in the blood system and, says a spokesman for the Environmental Protection Agency, "The adverse effects of HCB in laboratory animals suggests the possibility of similar problems in people. In some instances, people may be exposed to roughly the same levels that caused health difficulties in animals."

It is all very well for Agriculture Canada's Mr. Leggett to talk about the vital part chemicals play in feeding the hungry, but when they can cause this kind of suffering it is time research was stepped up on other methods of pest control, preferably the biological ones which he says have been given a back seat because their cost is more.

The veil of secrecy

By PAUL HELLYER

Ged Baldwin's battle for a Canadian Freedom of Information Act appears to be gaining momentum. Citizens' groups and opinion-moulders of diverse stripes are lining up with the member of Parliament for Peace River in a demand for action.

Baldwin wants the public to get a peek at a wide variety of governmental documents and reports presently considered private and confidential. And he has a strong case. As government gets bigger and more involved in almost every aspect of life, the importance of knowing what it is getting increases dramatically. One of the weaknesses of our parliamentary system is the veil of secrecy. The auditor-general has developed the embarrassing habit of digging up skeletons of a financial nature which might otherwise remain buried. But in other fields, a majority government can hide almost anything that isn't stolen or otherwise leaked to the press.

★ ★ ★

Release of Mackenzie King's 1946 diary reminded us that he and his principal adviser, Norman Robertson, would have been quite content to keep the Gouzenko revelations of Soviet espionage secret. It was only after U.S. columnist Drew Pearson let the defector's cat out of the bag that King decided to act. He may have attributed his change of heart to supernatural forces but others might be inclined to credit freedom of the U.S. press.

Americans have always been more open with their information than we have been. I well recall that as opposition defence critic it was virtually impossible to get hard facts from the Canadian government. Ironically, U.S. senate and congressional committees were given far more information about Canadian defence than was available here. So I had to arrange to have much of it forwarded to my office.

Unfortunately it is true that Liberal defence policy was, at one time, about two years out of date because pertinent facts were not readily available. Consequently when I became minister of defence I agreed to the establishment of a permanent Commons committee on defence and made classified information available to it.

★ ★ ★

But the situation really hasn't improved much in the intervening years. The CBC Television Ombudsman reported that the U.S. department of agriculture gave him information concerning the cleanliness of Canadian meat packing plants which was refused here.

Agriculture Minister Eugene Whelan's promise to rectify that particular situation is only a beginning. The list is endless. Stuart Legatt, MP for New Westminster, asked for a "secret" report prepared by the Canadian transportation commission on the hot topic of west coast ferry subsidies. The document, which was relevant to rational discussion, was denied.

Former top civil servant and RCMP security director John Starnes was commissioned to do a study of manpower utilization in the public service. His conclusion: there are public employees who don't do a day's work for a day's pay because there is insufficient work for them to do.

To suggest, seriously, that Starnes' conclusion is a "secret" would qualify for the humor of the year award. But the document should be released so that long-suffering taxpayers would know which jobs are redundant and what progress, if any, the government has made in rectifying the situation. (That would be the real secret.)

In some respects secrecy is tighter now than ever. Ordinary letters addressed to ministers or the PM were traditionally "public." But no more. Now they are withheld on the grounds that releasing them would not be in the public interest. (Which should be translated as "could be embarrassing to the government.")

The concern for secrecy reaches ridiculous proportions. The following is a condensed letter of reply to a Canadian taxpayer's inquiry of the department of industry, trade and commerce.

"With further reference . . . we have now completed an analysis . . . to determine the imports of rectifiers . . . and I regret to advise you that due to the secrecy requirements of the department of I.T. and C., we are unable to disclose our findings.

"As we complete other analyses relevant to your request of August 3, we will keep you posted."

★ ★ ★

That's how our tax dollars are spent?

The importance of access takes on extra significance following the Quebec election. Claude Morin, Quebec's minister of inter-governmental (external) affairs, will be spending the next year updating studies on the mechanics and impact of Quebec independence. Presumably the federal government has done some studies of its own and we all want to know what they say.

There are problems associated with a freedom of information act and not the least of these is who will have the final say on what can be made public and what cannot. Baldwin would like the courts to decide but the government says no. The government would like to keep the ultimate power of decision itself, but Baldwin and all genuine reformers distrustful of big government are adamant. And 1977 would be a good year for a compromise solution.

Copyright, Toronto Sun Syndicate

The Now Society

"It's affordable. Is it collectible?"

"Hello, International Monetary Fund? The wife and I would like to drop by for a little chat . . ."

Ottawa Offbeat

Government and business

By RICHARD JACKSON

The federal government itself has made it official.

Its relations with and understanding of business and industry are well, to understate it, not good.

In fact, such is the mutual suspicion and hostility that the government, almost a year ago, commissioned Roy MacLaren, the well-known national advertising agency executive, to head a small task force to get to the heart of the problem.

A solution to it is regarded by many Canadians as central to a vigorous economy.

Roy MacLaren, being a business executive, recruited businessmen to assist him, Paul Little of Labatt's and Gordon Sharwood of the Guaranty Trust.

From the Niagara Institute, executive director Terry Mactaggart was enlisted, and from the Industry, Trade Commerce Department, David MacKinnon, a federal mandarin, was seconded.

But wouldn't you know it — even although the task force was business-motivated — the bureaucrats appeared to prevail.

★ ★ ★

At least in the naming of the exercise, known as — are you ready? — "The Task Force on Business-Government Interface."

The government, facing up to problem, almost had to bring in "outsiders," for as any businessman will tell you, Prime Minister Trudeau and his immediate entourage of senior advisers are a collection all but exclusively comprising lawyers, academics and professional bureaucratic technocrats — with little elbow room or even tolerance for anyone with any understanding of the situation.

So how did Roy McLaren and his task force size up the business community's preception of government.

Darkly.

• Business fears there is no solid ground on which to take a stand between the historic market-based, investor-funded economic system and creeping "socialism." Governments are seen taking more and more money away from the working producers and giving it to the less or even non-productive receivers.

• Business sees other groups — particularly the unions and the news media — increasing their influence and power over the economy and forcing government decisions without the constraints and disciplines of the marketplace.

• Business worries that the growth of government is resulting in duplication, lack of co-ordination and the proliferation of confusion.

• Business frets about retroactive application of new government measures increasing uncertainty in the economy particularly with essential investment.

• Business feels victimized by the increasing inclination of government to "change the rules of the game" on bureaucratic whim without regard to the resulting economic damage inflicted.

• Business perceives government enslaved by bureaucratic secrecy more and more unwilling to consult on economic policy and increasingly unresponsive to advice and even suggestion.

• Business despairs of the government's failure to manage and control its own establishment which contributes to the unrealistic inflationary pace of its own wage and pension agreements in the public service.

• Finally, "and perhaps most importantly," reports Task Forcer MacLaren, "businessmen believe that government has become too big, pre-empting a steadily rising proportion of the national income. This belief is so pervasive, and colors the government-business dialogue so extensively, that it is becoming an emotional thing."

Further, "many businessmen point to the recent British experience and fear that Canada may be headed for a similar economic situation, a dolorous condition which they attribute to excessive social welfare programs, declining productivity, a top-heavy bureaucracy, and a failure by government to keep the country living within its means.

★ ★ ★

"This spectre of national decline," he concludes, "has a powerful hold on the minds of some businessmen and leads to an intense hostility to any government activity in the marketplace."

Well, the government asked for it.

And now Roy MacLaren has told it what it probably didn't want to know and almost certainly won't believe.

But that's how it is with task forces.

Today in History

By The Canadian Press

1419 — The English captured the French city of Rouen.

1949 — Prince Edward Island banned margarine.

1964 — Canadian and United States negotiators reached an agreement on the Columbia River hydro and flood control project.

1972 — United States President Nixon ordered the withdrawal of another 70,000 U.S. troops from Vietnam by May 1.

Pathet Lao

Re-education's 'pleasant face'

By BRIAN EADS from Vientiane

If an enterprising Pathet Lao cadre were to offer package tours, the holiday-makers would come in droves. But the sun-drenched "Monkey Islands," set amid the bottle-green waters of a vast man-made lake, beneath a clear azure sky, before a backdrop of forested, cloud-capped peaks, attract a different sort of visitor.

For this is the "pleasant face" of political re-education in the infant Lao People's Democratic Republic.

The inmates are what Pathet Lao officials call "the victims of the old regime." Prostitutes, opium addicts, thieves, card sharpers, hustlers and vagabonds. The aim is to turn them into the new type of Laotian.

The name "Monkey Islands" comes from the days before 1971 when the first stage of the Nam Ngum hydroelectric dam was completed and the flood waters began to rise. The monkeys left, and when the first of the new inhabitants began arriving in April this year they were renamed Don Tau and Don Nang — Man Island and Woman Island. With several miles of open water between them the 1,500 boys and 500 girls are kept well apart.

★ ★ ★

It is not the only change in the life-style most relished before the Pathet Lao took complete control of the country on Dec. 2, 1975. Gone are the flared denims, the heavy eyeshadow and the GI patois. As you ease up to the platted bamboo jetty of Don Nang, two lines of chubby-faced, well-scrubbed girls, each wearing an identical wrap-around sarong and high-buttoned tunic, are there to greet you with swaying hips and the lilting revolutionary rhythms of denunciation of colonialism and imperialism and gratitude for the "new life."

The "new life" is out of bed at 5 a.m. for a day of tending the vegetables on the terraced slopes, basket weaving and embroidery, and, most important, political education.

"There are eight compulsory texts," said Sichan Siravong, vice president of the committee running the settlements.

"After liberation, the government had to wipe out American influence and the evils it created." The major themes are the destructive nature of French colonialism and "American neocolonialism and imperialism." The inmates are taught about "the class struggle," the role they can play in building up the country, and "the new way of thinking."

So far, about 500 have graduated. "They can leave any time at all," said Sichan, "but if they don't have a piece of paper saying they've understood, they'll be sent back by the municipal committee."

"I know that a lot of what we learn is Marxist-Leninism," said Kansang, a chubby, 23-year-old former teacher, beginning her seventh week on the island. "Before, I was only interested in myself and having a good time. Now I realize it was wrong."

A young foreign ministry official said he had known Kansang for years and had warned her to behave "correctly" under the new regime. "But every night she was going to restaurants, nightclubs and movies with her boyfriend. It's all right once a week, or once a month, but not every night."

★ ★ ★

Like the others on the "Monkey Islands" Kansang will stay until her lessons have been well learned. Then she has a choice. Return to her home in Vientiane, join one of the "new life" agricultural communes that are planned, or stay on the island. The authorities say several hundred have already opted to spend the rest of their lives there.

But the gratitude and the "success rate" are not complete. The authorities say six boys and four girls made the long swim to the mainland earlier this year, but were brought back. Sources in Vientiane say the number of escapees is more like 70, and many have crossed the river into Thailand rather than go back.

Certainly for the opium smokers, after 27 days' methadone treatment and three months of good food and fresh air, it seems like a welcome change. For an eight-year-old orphan girl found begging on the streets of the capital, and for the 14-year-old prostitute sold into a brothel by impoverished parents, it also seems like a welcome change.

But there are widespread complaints that local committees, and the newly recruited militia, often pursue personal vendettas and satisfy grudges by pointing the finger at their enemies.

★ ★ ★

Girls who once had European or American boyfriends are said to be a particular target, and a number of people who have been released from the camp have taken the first opportunity to flee into Thailand.

Kansang's mother, father and her eight brothers and sisters did not spend any time on Don Tau or Don Nang. They crossed the river into Thailand five months ago. She, on the other hand, seems ready to accept that there have been changes, and that, perhaps, they are for the better.

OFNS Copyright

Gorde Hunter

NOTES TO YOU . . .

It might come as a decided shock to Maurice Wrixon — M. P. B. Wrixon of letters-to-the-editor fame — but on at least one subject, we come out on the same wave length. This, you understand, might cause Maurice Wrixon to make a complete re-evaluation of his philosophies in that it would never do for a dedicated socialist to be hob-nobbing with the same ideals espoused by a characterized redneck right-winger. I leave that to Mr. Wrixon. He can fight it out with his conscience.

In a recent letter, M. P. B. Wrixon took on Senator Ray Perrault re the Senate of Canada. Actually, in this regard, I think Wrixon should be gently chastised for picking on a soft touch.

Anyway, I liked the way Wrixon riposted Perrault's defence of that august body, the Senate.

"The Senate is a non-elected body of old Liberal hacks which has no place in democracy. Due to the preponderance of Liberals in the Senate, that body is of no importance in our so-called democratic system. The same would apply if the Progressive Conservatives fell heir to a long period of power as they would then pack the Senate with old Conservative hacks.

"It is truly incredible that we have a body in the year 1977 which is non-elected and still is a part of our so-called democratic system of government.

"However, I suppose the Liberals and the Conservatives must retain a body where they can retire old political hacks and I might add, at the expense of the Canadian taxpayer."

The above is not the full letter, but it gives a reasonable summation.

There is only one fly in the ointment, Maurice Wrixon. That damned spot isn't about to be removed because it is simply too good a sinecure for the retired hacks you talk about and Ray Perrault, who can be nasty baggage at times, personifies the membership. A decided failure as a politician, he received the golden key nevertheless and as long as there is breath in his body, he will fight, deal, cajole, manipulate and yes, even write letters to ward off the excorcism that should take place on this sycophantic body politic.

Canadians would save a lot of money if the entire Senate was retired on full pension as of this moment. Save money and gain a new measure of self respect. Now, Maurice Wrixon and I can go back to our respective sides of the fence . . .

JUDGES WERE MEAN in them thar days—as this verbatim transcript of an 1881 death sentence will attest. It was the United States of America versus Gonzales (1881) United States District Court, New Mexico Territory Sessions.

"Jose Manuel Miguel Zavier Gonzales, in a few short weeks it will be spring. The snows of winter will flee away, the ice will vanish and the air will become soft and balmy. In short, Jose Manuel Miguel Gonzales, the annual miracle of the years will awaken and come to pass — but you won't be there.

"The rivulet will run its soaring course to the sea, the timid desert flowers will put forth their tender shoots, the glorious valleys of this Imperial domain will blossom as the rose. Still, you won't be here to see.

"From every tree top some wild woods songster will carol his mating song, butterflies will sport in the sunshine, the busy bee will hum happy as it pursues its accustomed vocation. The gentle breeze will tease the tassels of the wild grasses and all nature, Jose Manuel Miguel Xavier Gonzales, will be glad but you. You won't be here to enjoy it because I command the sheriff or some other officer of this country to lead you out to some remote spot, swing you by the neck from a knotting bough of sturdy oak and let you hang until you are dead.

"And then, Jose Manuel Miguel Xavier Gonzales, I further command that such officer or officers, retire quickly from your dangling corpse, that vultures may descend from the heavens upon your filthy body until nothing shall remain but bare, bleached bones of a cold-blooded, copper-colored, blood-thirsty, throat-cutting, chili-eating, sheep-herding, murdering son-of-a-bitch."

Other than that Jose, have a nice day, y'hear . . .

MY NEW YEAR'S EVE offering pointed out the drinking driving penalties — conviction under the criminal code for impaired driving, having a blood alcohol count of .08 or more, or refusing to take a breathalyser test — second conviction. Not less than 14 days in jail and this is one for Human Rights boss Kathleen Ruff to look into.

In the case of convicted male offenders, their time can be served at Wilkinson Road and many times they are allowed to serve the time on weekends, thus keeping their jobs.

But what about Victoria area women convicted of the same offence? On rare occasions they are allowed to serve the time at the city jail, but the normal incarceration is at the Lower Mainland Regional Correctional facility in Burnaby, which just about precludes serving weekend sentences and still holding their jobs and certainly, if they could commute back and forth, they would suffer heavy extra expense. Clearly, a disparity and one that shouldn't exist.

Erma Bombeck

Mayva's a real winner. The other night she said, "You know that blue dress you bought a few years ago that was two sizes too small that you were going to diet down to? Well, I saw it the other night on the mother on Happy Days."

"What's that supposed to mean?" I asked.

"It means that dress has been in and out of style five times since you bought it."

"I didn't want to mention it," I said lowering my voice, "but there's something weird about that dress."

"Like what?"

"You'll think I'm crazy."

"Trust me."

"Okay, the truth is that dress is shrivelling."

"You're crazy."

"I knew you'd say that. You didn't believe me when I had that fake fur coat that grew in the closet every summer."

"That was different," sayd Mayva.

"No it wasn't. You saw me hem it every single October. I put it away knee-length, but when I got it out again, it was always back to my ankles."

"I've never heard of a dress shrinking before."

"I didn't say shrinking, I said shrivelling. There's a difference. You know how I've been watching my weight. How many pounds would you say I've lost since I bought this dress?"

Mayva thought a moment. "Three hundred and seventy-two."

"Whatever. Well, I get the dress out every year and try it on. I tell you it's getting smaller."

"Can you wear it at all?" asked Mayva.

"Of course I can wear it. From one angle I actually look like Joey Heatherton."

"What angle is that?"

"Flat on my back with my arms outstretched."

"Look! Why don't you just get rid of the dress? You can't wear it and you're not going to. You just have to face up to that."

I jerked it out of her hand. "This dress is my Xanadu, my Miss America, my Pillsbury bake-off, my Academy Award, my Readers' Digest Sweepstakes — don't you understand, Mayva, it's my dream!"

"You know something? Mrs. Walton was wearing that same dress the other night."

Mayva's cruel.

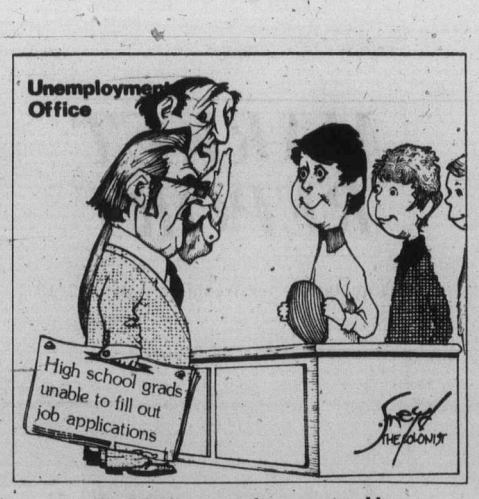

"They don't seem to have any trouble filling out an unemployment compensation application."

Muggings, race strife linked in U.K. cities

By CHRISTINE PISARSKI from London, The Canadian Press

The rising rate of mugging, once comparatively rare in Britain, is provoking fear and racial tension in some areas of the country.

Increasingly, newspapers carry stories of youths hunting in packs for potential victims and of old people — who form the majority of victims — frightened to leave their homes even in daylight.

Because an estimated 80 per cent of street crimes in some poor London neighborhoods are committed by black teenagers, mugging in those districts has become an inflammatory racial issue.

Authorities stress that British cities have far fewer muggings than many United States cities. And they reject the notion that blacks are to blame.

Glasgow, for instance, has a minute black population but a mugging rate nine times higher than London's in proportion to population.

Unemployment, decrepit housing, bad education and lack of recreational facilities are among reasons given for the steady rise of juvenile crime.

One detective described the young blacks as "not getting a good deal." They have a chip on their shoulder and feel nobody is doing much for them, he said.

◆ ◆ ◆

Also, in predominantly black communities the rate of black muggers is obviously high, thus giving a misleading impression in statistics.

One young black street criminal, interviewed by The Sunday Times, put his point of view this way: "When you go for the take, you don't think about the person, whether he is black or white or whether he can afford to lose it. Basically you do it to survive."

A recent court case involving six West Indian youths convicted of mugging offences against white women demonstrated opposing views.

Clyde Meyers, defence counsel for two of the youths, pleaded with the judge not to view the case as a racial problem. It was just an ordinary robbery, he said.

But Judge Gwyn Morris, who sentenced the boys, said the case was part of an "immense social problem" in an area with a large black population. The facts spoke for themselves, he said — the youths were all black and their victims all white women.

Scotland Yard crime figures recently released show an increase of offences, which include non-violent cases such as handbag snatching the pick-pocketing, in London to 7,074 in the first nine months of 1976 from 5,424 in the same period a year earlier.

Muggers look for potential victims particularly at bus stops late at night, outside post offices where the elderly collect their pensions, outside supermarkets, bingo halls and, less often, on underground trains. Other popular targets are pop concerts and festivals.

Police have cautioned elderly persons not to walk alone at night. Many areas now have special anti-mugging squads which have operated successfully and increased arrests.

Other new measures have been proposed. Judge Morris suggested the formation of vigilante groups of citizens for the safety of lone women.

But he was strongly criticized by police, lawyers and community relations officials.

◆ ◆ ◆

One Labor MP considered his proposal "foolish, irrelevant and inflammatory." The idea of unauthorized, incompetent and inexperienced gangs wandering the street looking for trouble holds out the prospect of lynch law, he said, and is "strongly to be condemned."

Police officers said the practice would be open to abuse by the wrong people. If people wanted to take part in policing, they should join the regular force or its special reserve constabulary.

Some magistrates have urged ministers to tighten laws dealing with young thugs.

They say the 1969 Children and Young Persons Act leaves courts powerless to tackle persistent juvenile offenders. They want somewhere secure to send hardened young criminals aged 13 to 15 — too young for prison — the majority of whom are placed in the care of a local authority, then sent home to carry on stealing.

To the editor

Sewage

I think some public support should be expressed for Ald. Shirley Dowell's attempts at drawing out the true facts about the present Clover Point sewage disposal project and I hope the various citizens groups of Oak Bay, Fairfield and Esquimalt will encourage their members to show their support. It is public apathy that allows officials, on whom we count for intelligent planning, to become second-rate administrators.

From the start early last May when the sewer issue became public it has been evident that the engineering firms concerned were providing cost figures that seemed to suit the CRB's political purposes rather than the facts. Now that the project is well under way and the CRB is reasonably sure the public will not dare stop it, the true costs are coming out. In addition we are being treated to the paradox of the CRB admitting that, even $200,000, in engineering studies are not really too reliable.

I thought I had seen it all, as I analyzed international aid projects worth tens of millions of dollars over there in the Third World. They probably represent one of the greatest rip-offs in history. But they are oceans away from any control and real concern. Also the masses are illiterate and feudal. But to find the same sort of futile projects right here at home is a rude awakening.

In the Third World smart people are exploiting our gullibility. Here, some are exploiting our opulence outright and others use it to cover over their own incompetence. But there is the difference that over here we can stop it if we wanted to, because all it takes is constant public exposure of shady deals and costly public investments. Ald. Severson should explain why he wants Ald. Dowell to hush-up in public, and Dennis Young should explain how he gets $200,000 worth from a questionable engineering report.

Insist on that kind of answer and 1977 may yet be worth living through and the hungry of the Third World might eventually eat.

D. M. TREW,
37-1240 Newport Ave.,
Victoria.

Seatbelts

In his letter in Thursday's Colonist, D. M. Serensen succeeds admirably in pointing out why the wearing of auto seatbelts should not be made compulsory by law.

Is this just one more device to soften us up for 1984, which approaches rapidly? If George Orwell could see how things are now, he would shrug and say: "Well,. long ago you started to abrogate the right to make your own decisions, you allowed unthinking people to do your thinking for you, to make unnecessary rules and laws depriving you of that right. Now it has almost gone."

However ostensibly noble are the intentions of those advocating the compulsory use of seatbelts, the end result to this line of reasoning — in this as in many, many other things — is as Serensen says a bunch of zombies.

There isn't much time. The clock has already struck half past ten and we have until midnight. At midnight the speakers will be in place in every room of your house, in place at your factory, your workshop, your mine, your office, at your recreational facility, everywhere. By then it will be too late.

A. W. SMITH,
9780 West Saanich Road,
Sidney.

Treat the wastes —ecology group

Reports of the questioning by Ald. Shirley Dowell at a recent Capital Regional District meeting on the sewer system costs escalation are most interesting and pertinent.

Ms. Dowell should press her point further and determine why the CRD has committed itself to maintaining and extending an expensive, decadent system of dumping raw sewage into the Strait of Juan de Fuca instead of giving serious consideration to those systems which would simultaneously treat our sewage and municipal wastes as valuable resources, thereby providing benefits to the community.

In numerous European and other countries, treated sewage is combined with municipal organic garbage wastes to produce compost used by farmers, horticulturists and gardeners.

This compost, added to the soil, enhances fertility, thereby reducing the amount of chemical fertilizers needed. Thus, valuable oil from which some of the fertilizers are derived is conserved. Furthermore, compost added to the soil increases the soil's water retentivity with a consequent reduction of nutrient leaching. Water and soil nutrients are consequently conserved, which is an economic benefit to growers and the community.

This compost, sold to farmers and growers provides a financial return which helps to pay for the operation of the sewage municipal waste composting plants. Additionally, the salvaged wastes retrieved from the garbage at these plants is sold for recycling providing a further economic plus to the municipalities.

At the plant in Worthing (U.K.) the financial returns from the sale of compost and salvaged materials not only cover the cost of operating the plant but help to subsidize garbage collection.

Mayor Mike Young of Victoria now wants to levy a garbage collection fee, perhaps he should lean heavily on the CRD to consider sewage municipal waste composting plants.

Ms. Dowell, we trust, will soon learn that the CRD has not adopted a conservation policy in relation to the handling of wastes. Furthermore, it would appear that the CRD has closed its eyes and ears to those organizations and individuals concerned about resource conservation who have attempted to make recommendations and suggestions to them.

This organization has twice requested the opportunity to make a presentation to the CRD on the topic of waste reuse. The first attempt was ignored by all members of the board with the exception of Mrs. Massy. The second attempt was rejected by the chairman.

In reviewing the municipal election questionnaire sent out by CASE to all council incumbents and candidates the 55 per cent response indicates considerable concern on sewage/waste handling. The preamble to the questions was:

"The proposal by the CRD to extend Victoria's sewage outfall is considered by this association and many others to be an obsolete action. It is expensive and will provide no returns or economic benefit to the community. Furthermore the CRD has lamentably failed to examine other and alternative methods, particularly those such as municipal waste retrieval and sewage composting which would benefit the total community and provide an economic return."

To the following question: "Will you publicly express your concern on this subject?", the following successful candidates answered yes:

Dave Hill, Central Saanich
Mary Casilio, Saanich
Larry Mann, Esquimalt
G. MacFarlane, Central Saanich
W. McElroy, C.R.D.
R. Cameron, Saanich
Ian Cass, Saanich
Jean Butler, Mayor, Central Saanich
John Mika, Saanich
Larry Ryan, Victoria

To the second question: "Will you initiate action to cause a public hearing on the subject?", candidates answering yes, were:

Ian Cass, Saanich
R. Cameron, Saanich
W. McElroy, C.R.D.
Dave Hill, Central Saanich

Mika, Cass, Cameron, McElroy, MacFarlane, Mann and Hill responded to the question, "Will you initiate action to set up studies on municipal waste retrieval and Sewage Composting?" that they would initiate or support such action.

Dave Hill of Central Saanich and R. Cameron of Saanich in common with several unsuccessful candidates answered yes to the question: "Will you initiate action to halt the present CRD proposal?"

Finally, Ald. J. R. McKenzie stated, "he was in favor of a public hearing" regarding halting the present proposal and the setting up of studies on municipal waste retrieval and sewage composting.

Go ahead with your questions Ms. Dowell, there are obviously other concerned elected officials and many thousands of us who are fed up with the peregrinations of the CRD on this subject. Perhaps, too, you should question the provincial ministers of the environment and urban affairs who should be exhibiting their concern.

DERRICK MALLARD,
President,
Citizens' Association to Save the Environment,
6002 West Saanich Road,
Victoria.

OLYMPIC SPORTS and SKI-WORLD'S
STOCK-REDUCTION SALE!
SKIS—BOOTS—BINDINGS—CLOTHING

NORDICA PRO SKI BOOTS Reg. 155.00, SALE 119.99
ASTRAL GRAND PRIX SKI BOOTS Reg. 235.00, SALE 179.99
NORDICA MIRROR SKI BOOTS Reg. 185.00, SALE 144.99

NORDICA SURPRISE Reg. 135.00, SALE 99.95
NORDICA GT Reg. 215.00, SALE ...159.95
NORDICA METEOR Reg. 250.00, SALE ...189.99
MUNARI GALAXIE Reg. 145.00, SALE ...114.99
DYNAFIT RACER BOOTS Reg. 159.95, SALE 89.99
RAICHLE PACER BOOTS Reg. 105.00, SALE 74.99

R1 SPORT METEOR SKI BOOTS Reg. 95.00 SALE $49.99

DOWNHILL SKIS
ROSSIGNOL CAN-AM Reg. 140.00 Reduced to 105.00, SALE 89.99
DYNASTAR RACER Reg. 140.00. Reduced to 105.00, SALE 89.99
ELAN OLYMPIC Reg. 85.00. SALE 45.99

SALOMON BINDINGS
SALOMON 444 Reg. 72.00 SALE 54.99
SALMON 555 Reg. 104.00 SALE 79.99

X-COUNTRY SKIS
DYNASTAR EVASION "STEP" Reg. 95.00, SALE 74.99
DYNASTAR EVASION "REGULAR" Reg. 90.00, SALE 69.99
FISCHER EUROPA Reg. 99.95 SALE 79.99
FISCHER EUROPA "GLASS" Reg. 79.95 SALE 64.99

CROSS COUNTRY PACKAGES
JARVINEN Fibre Step 75.00
IGLOO BOOT 29.95
TONKIN Bamboo Pole 7.95
TRILL Binding 6.50
Installation 4.00
Reg. 123.40
SALE 89.99

SAVE 25%
ON SKI-SUITS, JACKETS, VESTS, WARM-UPS SWEATERS, T-NECKS—UNDERWEAR
HEAD SKIMMER KITEX
INNSBURCK D.S. RIED DEMETRE
DUOFOLD TOPHER MEDICO

Unbelievable Prices on FISCHER DYNASTAR ROSSIGNOL OLIN SKIS

OLYMPIC SPORTS AND SKI WORLD
1661 DOUGLAS
SIDE OF THE BAY
388-6485
"WHERE SERVICE IS FIRST"

CUSTOM RADIUS SKATE SHARPENING
BEST SYSTEM AVAILABLE
TRY IT!
1-12

Toronto trading

TORONTO (CP) — A drop of more than eight points at New York sent prices sharply lower at the close of light trading on the Toronto stock market.

A total of 110 contracts were traded on the options market, down from 181 Tuesday.

Mercantile Bank of Canada was the largest of the 16 block trades with 27,000 shares at $15 a share.

Electrohome Ltd. was second with 22,700 Class A shares at $3.25 a share, followed by 10,000 Class A Reitman's (Canada) Ltd. shares at $10.50 a share.

Among other industrials, General Motors fell 1¼ to $74¾, Canadian Tire A 1 to $40, Dome Petroleum ¾ to $38, Canadian Imperial Bank ⅝ to $24½ and Algoma Steel ⅝ to $17¾.

Kelsey-Hayes Canada rose ⅝ to $12⅞, Mercantile Bank ⅜ to $15¼, PanCana Industries 15 cents to $1.05, Peoples Department Stores 27½ cents to $5⅛ and Copeland Systems five cents to 67 cents.

Preston Mines dropped ⅝ to $14¼, Placer Development ½ to $18¼ and Kerr Addison A ⅜ to $12¾. Hudson Bay Mining and Smelting A was up ½ to $18⅞ and Camflo Mines ¼ to $9⅝.

BOX SCORE

	Wed.	Tues.
Issues traded	622	600
Advances	135	146
Declines	245	223
Unchanged	244	231
New highs	9	14
New lows	3	3

ACTIVE STOCKS

Val		Close	Chge
27790	Mrcntile Bank	15¼	+ ⅜
25900	Electrohm A	3.30	— .20
22810	Alcan Alum	24⅞	— ⅛
19500	Massey-Ferg	20⅞	— ⅛
17502	Imp Oil A	47¼	— ⅛
15950	Pop Shop Intl	4.50	
13757	Simpsons	5	— ⅛
13462	Alta Gas Tr A	13¼	
12630	Can Imp Bank	24½	— ⅝
12328	Consumers Gas	13⅞	— ¼

TSE 300

Composite index	986.43	— 7.52
Metals and min.	1088.14	— 6.29
Golds	849.81	+ 2.15
Oil and gas	1057.24	— 8.50
Paper, forest	978.91	— 8.34
Consumer prod	862.32	— 2.28
Industrial prod	918.54	— 7.79
Real estate	70.48	— 3.65
Transportation	1079.33	—31.50
Pipelines	1157.41	+ 3.31
Utilities	1097.08	— 8.22
Comm., media	928.66	— 3.87
Merchandising	828.69	— 9.45
Financial services	897.47	— 8.30
Management	1034.41	— 5.98

Up, 2; down, 12. Volume: 1.56 million. (1.58 million). Value: $13.6 million ($13.3 million).

TORONTO CLOSING STOCKS
Distributed by CP
Toronto Stock Exchange—Jan. 12

Complete tabulation of Wednesday transactions. Quotations in cents unless marked $. z—Odd lot. xd—Ex-dividend. xr—Ex-rights. xw — Ex-warrants. Net change is from previous board-lot closing sale.

Stock	Sales	High	Low	Close	Net Ch'ge
A and B					
A.G.F.M.	228	180	180	180	
Abby Gln A	150	$6⅞	6⅞	6⅞	+ ⅛
Aby Gln w	2200	80	80	80	
Abitibi	3635	$9⅞	9⅝	9¾	
Abitibi 10	240	$52¾	52¾	52¾	
Acklands	100	13	13	13	
Acme Gas	2250	7	7	7	
Adanac M	700	20	20	20	
Advocate	200	270	270	270	— 5
Agnico E	1000	370	370	370	+10
Agra Ind A	5100	$6⅛	6⅛	6⅛	
Ahed M	350	195	190	195	+15
Albany	2500	33½	32½	32½	— 1
Alf East G	550	15	15	15	— ½
Alf Energy	2320	4½	11⅛	11⅛	— ⅛
Alta Gas A	13462	$13⅞	13⅝	13¾	
Alta G F	235	28	28	28	
Alta G 9.76	275	$27¾	27½	27½	
Alcan	22810	$24½	24¼	$24⅝	— ⅛
Algo Cent	250	$11⅛	11⅛	11⅛	
Algoma St	1663	$18½	17¼	17¼	— ⅝
Astel p	100	26	26	26	— 1
Ali-Can B	1200	300	300	300	+ 5
Allarco Dv	1900	11	11	11	
Alliance B	1000	400	400	400	+10
Alminex	12350	$8⅝	7¼	7⅝	— ¼
Almin 4½ p	200	34	34	34	
Alum 3rd p	100	27¼	27¼	27¼	
Am Bonza	28575	7⅞	7¼	7¼	— ⅛
Am Eagle	4000	54	54	54	— 1
Andres W	270	$9⅝	8½	8½	
Ang Cl 4½	25	$23¼	23¼	23¼	
Aquitaine	10400	$16½	16	16½	
Args 260 p	200	$29¾	29¾	29¾	
Asamera	4005	$10⅛	10⅛	10⅛	— ⅛
Asbestos	200	524	24	24	— ⅛
Ashland C	1800	$11	10⅞	11	
Ashland pr	100	21½	21½	21½	+ ⅛
Asoc Porc	1000	59	59	59	— 1
Atco A	2200	$13½	13¼	13¼	
Auric Res	9500	28	24	28	+3½
BC Sugar A	910	$25	24	25	
BP Can	500	55	8⅛	8⅛	— ⅛
Banister C	3500	$10	9¾	9¾	— ¼
Bank Mtl	8807	$14	13⅞	13⅞	— ⅛
Bank N S	6655	$20½	20¼	20¼	— ⅛
Bankeno	4500	170	165	170	
B Cdn Nat	200	$13½	13½	13½	
Baton B	100	$8⅛	8⅛	8⅛	+ ⅛
Beevr E A	200	420	420	420	
Bell Canad	10160	$47¼	47¼	47⅛	— ¼
Bell A pr	251	$47⅛	46¾	46¾	
Bell B pr	230	$47⅛	47⅛	47⅛	
Bell C pr	235	$25⅛	25⅛	25⅛	
Bell D pr	540	50	50	50	+ ⅛
Bell 2.28	5410	$26½	26⅛	26½	+ ⅛
Bell 1.80	2150	$20⅛	20¼	20⅛	
Bell Can W	6585	325	310	315	—10
Beth Cop A	200	12	12	12	
Blakwod A	350	400	400	400	
Block Bros	300	470	470	470	
Bomac A	395	310	310	310	+10
Bombdier	100	7	7	7	+ ⅛
Border C	200	220	220	220	+ 9
Bovis Cor	2800	70	68	68	— 2
Bow Valy	2040	$21⅛	21¼	21¼	— ⅛
Brator Res	1713	310	305	305	—10
Bramalea	1420	$5⅛	5⅛	5⅛	— ⅛
Bramalea	19500	170	165	165	— 5
Brascan A	6216	$11⅛	11½	11½	— ⅛
Brenda M	1900	8	7⅞	7⅞	— ⅛
Bridger	3358	7¼	7¼	7¼	
Brinco	300	370	360	370	+10
BCFP	2100	$24½	24¼	24¼	+ ⅛
BCFP pr	220	$35	35	35	
BC Phone	200	13	13	13	
BCPh 1956	210	$51¼	51¼	51¼	
BCPh 5½ p	220	60	60	60	
BCPh 6 pr	210	$65½	65½	65½	
BCPh 6.80	250	$18⅛	18⅛	18⅛	
BCP 2.32 p	478	29	29	29	
Broul Reef	2100	17	17	17	
Budd Auto	500	5⅛	5⅛	5⅛	+ ⅛
Budd A w	400	176	175	175	—10
Bulora Cdr	5000	14	14	14	+ 2
C					
CAE A	270	9	9	9	+ ⅛
CFCN	600	$8⅛	8	8⅛	+ ⅛
Cad Fry	250	$9	9	9	
Cal Pow A	590	$33⅛	33	33	— ½
Cal P 4 p	220	$45	45	45	—
Cal P 7½ p	225	$84⅛	84⅛	84⅛	
Cal P 2.36	1400	$26⅛	26½	26⅛	+ ⅛
Calvrt Dis	1100	230	230	230	
Calvert	6500	13	13	13	— 1
Cam Mine	17060	32	30½	31	— 1
Camflo	1730	$9⅛	9¼	9⅛	+ ¼
C Chib A	100	325	325	325	—15
Campau A	100	395	395	395	— 5
Campau 7p	100	$7⅛	7⅛	7⅛	
Can Cem A	700	$7⅞	7¾	7⅞	
CCe C p	132	$14¼	14¼	14¼	— ¼
CDC pr B	221	$100¼	100	100¼	+ ¼
Can Malt A	240	$19½	19½	19½	
C Nor West	2300	$7½	7¼	7¼	— ⅛
C Pakrs C	500	$18⅛	18⅛	18⅛	
Can Perm	3148	517	16⅞	17	
CS Pete	6200	305	300	305	
Can Trust A	1433	$21½	21⅛	21½	
C Trust 7¼	500	20	20	20	
C Tung	4200	$5¼	5⅛	5⅛	+ ⅛
C Cabless	114	$14½	14½	14½	— ¼
C Cable w	240	140	140	140	—15
Cdn Cel	500	$6¼	6⅛	6¼	
CC Man A	200	$22	22	22	+ 1
C Ex Gas	3800	$6⅛	6⅛	6⅛	
CGE	100	$22¼	22¼	22¼	— ¼
CG Invest	2326	$18	18	18	— ¼
C Hidrogas	4000	110	110	110	
C Homestd	4550	$6⅛	5¾	6	
C Hydro	1500	$7⅞	7½	7⅞	
C Hydro pr	200	$11¼	11¼	11¼	+ ⅛
Cl Bk Com	12630	$25	24½	24½	— ⅛
CIL	100	$18⅞	18⅞	18⅞	— ⅛
Cl Powr A	300	$16⅛	16⅛	16⅛	+ ⅛
C Lencour	2500	6	6	6	
CLI Pete	4000	27	27	27	+ 2
C Manoir A	600	430	430	430	
C Marconi	5620	400	400	400	—10
C Merrill	280	$12⅛	12⅛	12⅛	
CNat R	500	360	360	360	— 5
C Occidental	4200	$15¼	15¼	15¼	
C Ocdntl p	240	$26⅛	26⅛	26⅛	
CP Inve	2850	$18⅛	17¾	17¾	— ⅛
CP Inve pr	125	36	36	36	+ ⅛
CP Ltd	11939	$16⅛	16¼	16¼	— ½
CPL A p	3450	$8⅛	8⅛	8⅛	
CPL 4 p	250	$6¼	6¼	6¼	
CPL Uh p	71	$5¼	5¼	5¼	
C Reserve	15350	$5¼	4⅞	5¼	+ ½
Cdn Sup O	500	$40⅛	40⅛	40⅛	— ¼
Cdn Tire	100	$39½	39½	39½	— ½
Cdn Tire A	9397	$40½	39½	40	— 1
C Utilties	1130	$13⅛	13¼	13¼	
CU 10¼	1010	$28⅛	28⅛	28⅛	
C Util w	4200	485	480	480	—20
Candel Oil	381	$13½	13½	13½	+ ¼
Canron	200	$22¼	22¼	22¼	— ⅛
Capit Div	2200	20	20	20	
Carl Oil	6565	315	310	310	— 5
Cart A p	1010	$23½	23½	23½	
Cart B p	225	$26⅛	26⅛	26⅛	
Cerma A	10750	56¼	6	6	+ ⅛
Cassiar	4010	56	5⅛	6	+ ⅛
Celanese	1750	330	325	325	— 5
Celan 175 p	375	$16½	16½	16½	— ½
Ctl Fund A	2200	$7⅛	7	7	
Charter Oil	420	325	325	325	—10
Chib Kwy	1000	12½	12½	12½	— 2
Chieftain D	2400	$11¼	11¼	11¼	— ¼
Chieftain p	475	553	52¼	53	
Chimo	7600	94	93	94	+ 1
Chrysler	2575	$20¼	20	20⅛	— ⅛
CHUM B	501	$7⅞	7¼	7⅞	+ ⅛
Coles Book	700	$8¼	8¼	8¼	+ ⅛
Comb Met	1500	11	11	11	
Cominco	9235	$34¼	34⅛	34⅛	— ⅛
Cominco A	600	$27⅞	27⅞	27⅞	
Com Cap	500	350	340	350	
C Holiday I	500	400	400	400	
Comtech	100	285	285	285	—15
Conduit A	150	310	310	310	—10
Con Chm A	200	5⅞	7½	7½	+ ⅛
Con Bath A	2618	528½	28	28½	+ ⅛
Con Bldg	1610	245	245	245	— 2
Con Fardy	2433	305	295	300	—10
C Durham	1000	66	66	66	
C Morisn	1000	160	160	160	+ 4
C Rambler	2000	95	95	95	— 6
C Rexspar	18333	105	100	105	+ 6
Con Distrb	1400	350	335	350	
Cons Gas	12328	$14⅛	13¾	13⅞	— ⅛
Con Gas D	1700	523	23	23	+ ⅛
Control F	200	290	290	290	+15
Convest	200	310	305	305	— 5
Cooper C	100	460	460	460	—10
Copeland	1100	67	67	67	— 5
Cop Fields	950	167	165	165	— 5
Corby vt	257	18	18	18	
Cornat Ind	1500	5	5	5	
Cosekа R	24400	430	420	425	— 5
Costain R	100	5⅛	5⅛	5⅛	— ⅛
Costin R w	200	285	285	285	—25
Craigmt	300	5⅝	5¼	5¼	
Crestbrk	200	430	430	430	
Crwn Trst	100	521½	21½	21½	— ¼
C Zellrbs A	22	517	17	17	— 1
Cuvier M	9600	94	88	88	— 7
Cygnus A	105	5½	5½	5½	+ ½
Cygnus B	215	5	5	5	
Cyprus	1300	510⅛	10½	10⅛	— ⅛
D to G					
Daon Dev	2700	59	59	59	
Daon A	100	$6⅛	6⅛	6⅛	
D Aragon	2875	21½	20½	20½	+ ½
Decca R	1000	57¼	7¼	7¼	— ¼
D Eldona	500	66	66	66	— 1
Denison	100	557	57	57	
Dicknsn	2500	405	400	405	+10
Discovry	2175	46	46	46	
Dist Tr A	225	56	6	6	
Doman I	400	55⅛	5⅛	5⅛	
Dome	300	$43½	43½	43½	
Dome Pete	1900	$39⅛	39	39	— ¼
D Bridge	100	$17½	17½	17½	— ¼
D Explor	12875	15	14	15	
Dofasco A	1555	$25	25	25	— ¼
Dofasco p	225	$55	55	55	
Dom Store	1120	$14¼	14⅛	14¼	— ¼
D Textile A	4225	57	6⅞	7	+ ⅛
Domtar	2594	$15⅛	15⅛	15¼	+ ⅛
Douglas L	250	220	220	220	
Du Pont	1630	$14¼	14½	14½	— ½
Dylex L A	1300	56⅛	6¼	6⅛	+ ⅛
E-L Fin w	1000	67	67	67	
East Sul A	2100	100	100	100	— 1
Econ Inv p	250	$27½	27½	27½	
Ego Mines	3000	61	60	60	— 2
Electro A	25900	350	325	330	—20
Elks Stors	800	11	11	11	
Emco	150	56⅛	6⅛	6⅛	+ ⅛
Exhdcar	1500	56½	6½	6½	
Extd wt	24000				
Falcon C	1900	56	5⅛	5⅛	— ⅛
Falcon	2510	$34¼	33½	33½	— ⅛
Fed Diver	100	215	215	215	+ 5
Fed Ind A	600	5½	5½	5½	
Fed Pipe	100	526	26	26	+ ½
Fields S	250	58½	8½	8½	
Finning T	100	$12⅛	12⅛	12⅛	— ⅛
F City Fin	200	$11¼	11¼	11¼	
F Mar	2100	40	40	40	
Foodcrp Lt	1240	365	360	360	—15
Ford Cnda	445	587	86½	86½	
F Seasons	100	305	305	305	+ 6
Francana	2000	$6⅛	6⅛	6⅛	— ⅛
Fraser A	250	$22⅛	22⅛	22⅛	
Fruehauf	400	56	6	6	— ¼
G Tk Steel	220	290	290	290	
GSW Cl A	200	56½	6½	6½	
Gaz Metr	666	6⅛	6⅛	6⅛	— ⅛
Gaz 5.40 p	210	551¼	51¼	51¼	
Gaz 5¼ p	225	552	52	52	
Gen Baker	300	425	415	415	
GMC	902	575	74¼	74¼	— 1¼
Genstar L	560	$22⅞	22⅛	22⅛	
Gnstar L w	700	57½	7½	7½	
Gnt Mascot	13300	145	140	142	— 4
Giant YK	2000	56¼	6¼	6¼	
Gibraltar	3300	56½	6⅛	6½	+ ½
Goldund M	2200	21½	21½	21½	
Granduc	2600	125	120	120	
Gt Oil Sds	2828	56	5⅛	6	+ ⅛
G L Nickel	600	64	64	64	— 1
GL Paper	4110	531	30¼	30¼	— ¼
GL Pap w	235	56⅛	6⅛	6⅛	
GN Fin	120	150	150	150	
Gt W Life	165	$52½	52½	52½	
Gt West	1000	300	295	300	
G Goose A	210	55¼	5¼	5¼	
Greyhnd	1200	516	16	16	
Guar Trst	820	56	6	6	— ⅛
Gulf Can	1500	$24¼	24¼	24½	
Gulfstream	10200	50	47½	49½	
H to L					
Hambro C	1525	310	300	310	+10
H Group A	400	305	300	300	
Ham Tr	330	516	16	16	
Hardee	500	91	91	91	4
Hard Crp A	600	475	470	470	—20
Hard Crp C	100	440	440	440	
Harleauin	5300	$12⅛	12⅛	12⅛	+ ⅛
H Wood	4000	80	79	80	
Hawker A	1100	465	460	460	
Hayes D A	318	56⅛	6⅛	6⅛	+ ⅛
Highmont	2000	115	112	115	+15
Hollinger A	288	$28⅛	28⅛	28⅛	
Home A	851	526½	26½	26½	
Home B	248	524½	24½	24½	
Howdn DH	300	584	84	84	+ 1
Hud Bay A	5190	$18⅛	18⅛	18⅛	+ ½
H Bay Co	5332	$15⅛	15⅛	15⅛	
HB Oil Gas	550	534¼	34¼	34¼	+ ⅛
HB Oil G pr	24	533	33	33	
Husky Oil	1549	$19½	19⅛	19⅛	— ½
Husky A pr	275	534	34	34	
Husky E w	400	5½	5½	5½	+ ⅛
Hydra Ex	270	16	16	16	
IAC	3120	$16½	16¼	16⅛	+ ⅛
ITL Ind	900	118	111	111	— 7
IU Intl	8360	512	11⅞	11⅞	— ⅛
IWC Com	5550	185	176	176	— 9
Imasco A	300	524	24	24	
Imp Gen	600	320	320	320	
Imp Oil A	17502	$21¼	21½	21⅛	— ⅛
INCO A	10204	$33¼	32⅛	32⅛	— ⅛
Indal	100	514	14	14	
Indusmin	300	$10⅛	10¼	10⅛	+ ⅛
Inland Gas	200	510	10⅛	10	
Inland G p	240	$10⅞	10⅛	10⅛	
Inter-City	9775	$6⅛	6¼	6¼	— ⅛
Inter C B w	8900	355	340	355	
Int Div	500	150	150	150	+ 3
Intrmetco	2100	56⅛	6	6	
IBM	58	$267½	267½	267½	— 5
Int Mogul	225	255	255	255	
Interpool	100	517	17	17	— ⅛
Int Pipe A	2820	$13⅛	13½	13⅛	
Ipsco	226	$12⅛	12⅛	12⅛	
Inv Grp A	6700	56¼	6⅛	6⅛	— ⅛
Inv Grp S p	700	$14¼	14⅛	14⅛	— ⅛
Iron Bay T	1100	55½	5⅛	5⅛	— ¼
Ivaco A	600	56½	6¼	6¼	— ½
Jannock	868	57	7	7	
Jannock B	200	512⅛	12⅛	12⅛	— ⅛
Jannock D	400	57	7	7	
Jetex	4000	6½	6	6	— ½
Joutel	1000	15	15	15	+ ½
Kaiser Re	3850	$14¼	14	14⅛	— ⅛
Kam Kofia	2100	53	53	53	
Kaps Tran	4750	76	75	75	— 3
Keen Ind	900	135	130	135	— 4
Keeprite B	400	59½	9½	9½	— ¼
Kelly D A	150	55¼	5¼	5¼	— 1
Kelsey H	1500	$12⅛	12½	12⅛	+ ⅛
Kerr A	1500	513	12¼	12¼	— ⅛
Koffler A	5900	55	485	5	+20
Labatt A	652	$17¼	17⅛	17¼	
Lab Min	264	$29½	29½	29½	
Lacana	3120	370	360	360	— 5
Laidlaw A	600	57⅛	6⅛	6⅛	— ¼
LDnt Cem	200	330	330	330	
L Shore	245	185	180	180	
Laurentide	5000	42	41	41	+ 1
Lau Fin	900	56⅛	6⅛	6⅛	+ ⅛
Lau F 1.25	100	$14¼	14¼	14¼	+ ¼
Lau F 2.00	150	$22¼	22¼	22¼	— ¼
Leigh Inst	2600	215	205	212	— 8
Levy & Dr	100	56⅛	6⅛	6⅛	— ¼
Lob Co A	21	270	270	270	
Lob Co B	800	295	290	290	— 5
Lob Co pr	2225	$22¼	22⅛	22⅛	
Lob Ltd Ap	500	$13⅛	13⅛	13⅛	
Lochiel	5000	141	141	141	— 3
Loeb M	450	300	300	300	+ 5
Logistec A	200	300	300	300	
Lost River	2600	220	215	220	
M to O					
MEPC	10100	56¼	6¼	6¼	
MICC	4000	58	8½	8½	
MICC A	600	526	26	26	+ 2
Maclarn A	300	529	29	29	
Maclarn B	100	529	29	29	+ ⅛
Mcfarlan H	300	57¼	7¼	7¼	+ ¼
MB Ltd	700	$22¼	22¼	22¼	— ⅛
Madeline	1766	92	90	90	
Magna Int	825	$24¼	24½	24½	— ½
Magnason	300	210	210	210	+ 5
Magnetics	1000	69	69	69	+ 0
Man Bar	500	72	72	72	+ 2
M Lf Mills	300	529	28⅛	28⅛	+ ⅛
Maplex M	200	280	280	280	+ 8
Marcana	9033	16	15	15	— 1
Mrtme El A	100	58⅛	8⅛	8⅛	— ⅛
Maritime	1238	$18⅛	18⅛	18⅛	+ ⅛
Martin	2000	10½	10½	10½	+ 1
Mass Fer	19500	$21⅛	20⅞	20⅞	— ⅛
Mas F A	1350	$27⅛	27⅛	27⅛	— ⅛
Mas F B	3600	527	27	27¼	+ ¼
Matchan	2000	11	11	11	
Matgmi A	2425	513	12⅛	12⅛	
Mc Adam	3000	41	40½	41	+ 1
McGraw H	100	480	480	480	
Mc Intyre	110	532⅛	32¼	32¼	
McLaghlin	190	37	7	7	
Meichers	200	310	310	310	
Melcor	700	425	425	425	
Mentor	2600	130	125	125	
Mercantil	27790	515¼	14⅞	15	+ ⅛
Merland E	22500	400	385	395	—10
Met Stor A	9785	59¼	9¼	9¼	— ¼
Mex LP	100	300	300	300	
Midcon	1000	115	115	115	
Mindamr	1000	14	14	14	— 1
Minri Res	3837	150	150	150	— 2
Molson A	3165	515	15⅛	15⅛	+ ⅛
Molson B	600	514¼	14¼	14¼	+ ¼
Monarc W	2100	38	38	38	
Mtl Trust	200	510¼	10¼	10¼	
Moore	3705	$36¼	35⅛	35¼	— ⅛
Multi Acc	135	300	300	300	— 5
Murphy	700	57¼	7¼	7¼	— ¼
NBU Mine	600	155	155	155	— 4
NRD Min	3500	39	38	39	— 2
NaChrs I	11800	5⅛	5⅛	5⅛	— ⅛
Nabrs Dlg	400	513	12⅞	13	+ ⅛
Nat Groc p	1459	$27½	27½	27½	
Nat Pete	10500	35	33	34	— 1
Nat Trust	10240	$15⅛	15¼	15¼	+ ¼
Neonex	8850	205	200	200	— 5
NB Tel	315	$18	17⅞	17⅞	— ¼
NB Tel 1.85	175	$20¼	20¼	20¼	— ¼
N Dimens	4000	50	50	50	
N Kelore	6500	13½	13	13½	+ ½
N Provid D	8000	15	15	15	
N Que Ragl	200	192	192	192	
N Senator	2000	8½	8½	8½	— ⅛
N York Oil	4000	109	105	109	+ 2
Newco Fin	210	514	14	14	
Nfld LP A	260	$12⅛	12	12	
Noble M	3500	48	47	47	— 5
Noranda A	11020	$28⅛	28½	28⅛	— ⅛
Norcen	5518	$11¼	11⅛	11⅛	— ⅛
Norcen B	2520	520	19¼	20	— ¼
Norcn 150	325	$19½	19	19	— ⅛
Norcen w	5625	47	40	40	— 8
Norlex	2100	6	6	6	
NC Oils	3300	58	7⅛	7⅛	— ⅛
Nor Tel-I	910	$31¼	31⅛	31¼	— ¼
NTecm B w	5050	513¼	12⅞	13¼	+ ¼
Northgat	4160	475	460	460	—20
Northld	2000	9	9	9	
N Beauc	2000	20	20	20	
NS Savngs	400	$11½	11½	11½	+ ¼
Nowsco W	950	$17	16⅛	17	
Nu-Wst A	2350	$12½	12½	12½	— ¼
Nudlama	2000	17	17	17	
Numac	1200	$10⅛	10	10	— ¼
OPI Ltd	1100	$5¼	5⅛	5⅛	— ⅛
OSF Ind	2330	295	290	295	— 4
Oakwood P	6500	139	132	132	— 7
Obrien	22800	127	121	123	— 5
Ocelot A	200	$8⅛	8⅛	8⅛	
Ocelot B	1900	$8⅛	8½	8⅛	
Orchan A	4100	230	225	225	
Oshawa A	200	390	385	385	—10
Osisko	1000	12½	12½	12½	
Oxford A	400	$11½	11½	11½	
P to S					
Pac Coper	4500	99	95	95	— 3
Pac Pete	3320	$26⅛	26½	26⅛	— ¼
Page Pet	400	280	270	280	+10
Pamour A	2900	310	300	310	+15
Pancana I	5000	110	95	105	+15
PanCan P	629	$24⅛	24⅛	24⅛	— ⅛
Patino N V

Air Canada's belt will get tighter

By GEORGE GIBSON
Colonist Business Editor

You won't be able to fly from here to Moscow, Prague or Brussels on an Air Canada jet after the end of the month. But you will still be able to fly to Vancouver on one. That just about sums up the airline's current situation as described by its new president here Wednesday.

Claude Taylor, 51, said in an interview here that Air Canada is pursuing a belt-tightening program in 1977. It includes suspending uneconomical international flights; reducing the frequency of some domestic services and altering flight times to meet the airline requirements, seeking over higher fares and not buying any new aircraft. In fact, he said, they have a few old DC-8s around they wouldn't mind selling.

Taylor was quick to state, however, that none of the centres currently being served in Canada would be abandoned. The Victoria-Vancouver route, he said, is safe "for now."

One of the reasons for that assurance was provided by Don McLean, general manager for B.C. who was attending the interview. He said that passenger loadings out of Victoria for all lines was up 15 per cent during 1976.

McLean added that he felt one of the reasons for this strong showing is that the Victoria area is not subject to economic swings as is many other parts of the country.

It is the economy, plus rising costs, that has Air Canada concerned. Taylor was asked what had happened in view of the fact that he had made a speech in Halifax last spring in which he predicted a profit for the 1976 fiscal year — a profit that is now a certain loss.

"Yes," he admitted, "but if I recall it correctly I said that this profit would only occur if the economy improved and passenger miles increased from between 5 and 7 per cent.

"Now the Canadian routes account for about 60 per cent of our business. It's still the backbone of the airline and we had only a 1 per cent growth in Canada in the year."

Taylor went on to say that the North Atlantic, the Caribbean and U.S. routes, however, had held up fairly well but each only accounted for about 10 per cent of the total.

He said also that it was the unprofitability of the flights to Moscow, Prague and Brussels that has caused their suspension by the end of January. Air Canada will maintain offices in those cities, however.

"No, the major cause for our financial year, in common with the other carriers, was that the Canadian economy just sputtered and stalled," Taylor said.

Air Canada, he admitted, is heading for its third straight losing year. The loss in 1974 was $9.2 million and for 1975 it was $12.4 million. The loss figure for the first half of this year was $17 million and much of the blame for that, the airline feels, lies in the effects of a pilots' walkout last June over the French language issue.

The president was asked if there was not some consumer resistance developing to airline travel in view of the fact that Canadian carriers have been given five fare increases in the last year and, from recent published statements, will shortly be asking for yet another.

Taylor agreed that resistance was evident.

"But I think two things. One, that air fares are underpriced in this country, and (secondly) like the rest of our industry, we're all caught up in . . . every time the government or the OPEC countries come along and add another 75 cents to $1.50 per barrel to the wellhead price of Alberta crude or the OPEC people put their price up 10 per cent, there's just no way that we, as heavy consumers of oil, can absorb that without passing it along."

He added that fuel accounts for about 22 per cent of Air Canada's costs.

The other key factor in the airlines' problems, and that is resulting in a cutback of services, Taylor said, is that they cannot fly empty seats around the country at ever-increasing costs.

The airline president said that in 1975 Air Canada's load factor on domestic routes was 58 per cent and it increased to 61 per cent in 1976. The cutbacks, which will be known sometime in February, are designed with a load factor of 65 per cent as a target.

Taylor also said that the austerity program will likely continue "from three to five years" as there was nothing in what he had seen or read to indicate a return to a strong Canadian economic position before then.

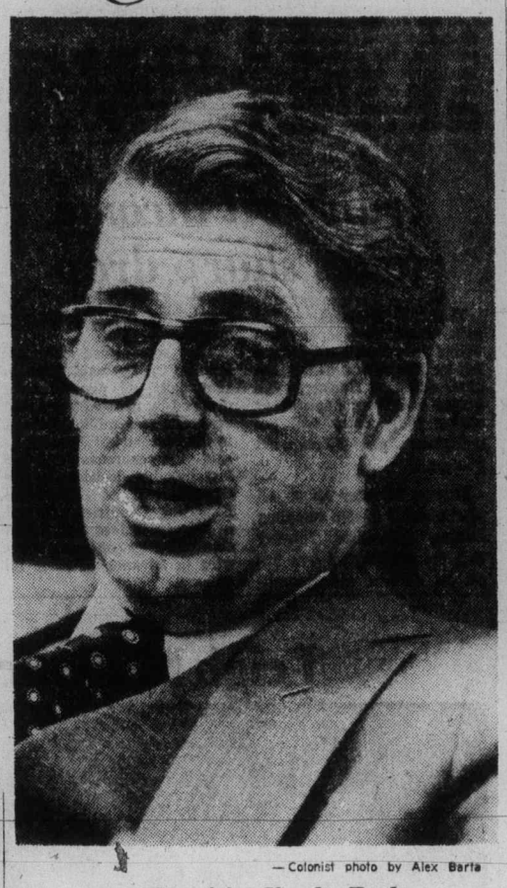

— Colonist photo by Alex Barta

Air Canada's Claude Taylor . . . anybody want a used DC-8?

Plastic makes cars lighter

NEW YORK (AP) — Use of plastics in automobiles will probably double in the next decade as car makers reduce weight, costs and energy consumption, the Society of Plastics Industry says.

Options page 8

YOU'LL REALLY LIKE
FERNHILL PLACE
614 Fernhill Place, Esquimalt
"THE QUIET CONDOMINIUM"
● Two-bedroom suites, $39,000 to $48,900.
OPEN DAILY 1 to 5 p.m.
JOE MANTON 382-5211
RIM ROBERTS INVESTMENTS & MANAGEMENT LTD.
702-1175 DOUGLAS 388-6691
1-11

PANORAMIC SEAVIEWS
SOUTH OAK BAY
OPEN HOUSE THURS: 2-4
202 DENISON
A superb, unique contemporary 3-level residence by David Gurr, with an unsurpassed view of the Straits of Juan de Fuca and the Olympics, 5 bedrooms, with a separate master suite embracing a private study. Large recreation room with old brick fireplace, plus a family room. Professional wet bar. Spacious drawing room and formal dining room. Private view balconies off all rooms. Den-cum-study. 3 bathrooms. Playroom for children. Guest rooms. A magnificent new residence with every possible built-in convenience. $252,000.
OFFICE 477-1841 TED WALFORD RESIDENCE 598-1420
BLOCK BROS. REALTY LTD.
1-12

DIAMOND DEVELOPMENTS
are proud to present this top jewel in condominium living . . .

WEMBLEY MANOR
1665 OAK BAY AVENUE
Spacious two-bedroom, 1½-bath suites with large balconies and views.
Priced from $44,000 to $55,000
OPEN DAILY 10 to 5 — SUNDAYS 1-5
595-8111 JIM WEST 595-4094 (res.)
1-3

ANNOUNCEMENT

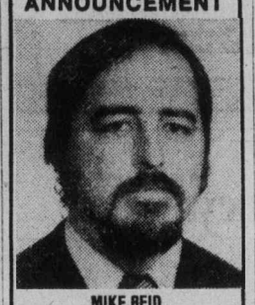

MIKE REID
Mr. Norm Sawatzky, President of Block Bros. Realty Ltd., takes pleasure in announcing that Mike Reid has been awarded membership in the Exclusive Diamond Club. Mike's dedicated service to his many clients has been the means of attaining this distinguished award. Feel free to call him for expert Real Estate service.
478-5561 478-6650
BLOCK BROS. REALTY LTD.

PRE-OPENING SALE!
FAIRFIELD'S LATEST CONDOMINIUM
THE WESTFIELD
IDEAL LOCATION
1024 FAIRFIELD RD.
Just West of Cook
35 SUITES — 5 FLOOR PLANS
1-BEDROOM FROM $35,150
2-BEDROOM FROM $47,600
DISPLAY SUITE NOW OPEN FOR VIEWING
11 a.m.-4 p.m. DAILY
CLOSED SUNDAYS
383-1543
HATLEY HOLDINGS LTD.
1-11

Villa Royale
IDEAL RETIREMENT
Overlooking Beacon Hill Park
Retirement amenities, sauna, swirlpool, roof lounge, workshop. Leasehold Estate.
1 Bedroom from $26,900 2 Bedroom from $32,500
For special appointment call
L. HOGARTH 592-3537 OR VISIT
No. 116-964 HEYWOOD 382-1414
Whyte & Gower
Oak Bay Properties Ltd.
592-2407 (Anytime)
Victoria's Leading Condominium Brokers
1-13

Public Service Canada
Fonction publique Canada
Open to both men and women
Parks Canada
Department of Indian and Northern Affairs
Halifax, Nova Scotia
FURNITURE CONSERVATOR
Salary: $18,000 – $20,000
Ref. No: 76-STP-62-05 (4-7)
The Historic Resource Conservation section is responsible for the conservation and restoration of a wide range of archaeological and other historical artifacts from land sites and existing collections throughout the Atlantic Region of Canada (Newfoundland, Nova Scotia, Prince Edward Island, New Brunswick). These artifacts date from the 16th to 20th centuries A.D. and include Indian and Inuit material.
The successful candidate will be required to repair, restore and conserve furniture and furnishings for scientific study and museum-type interpretive display. In addition, supervision and training of subordinate staff may be required.
Qualifications
– a thorough knowledge of the theories, principles and practices of restoration and conservation and a number of years practical experience in furniture conservation
– skill in all phases of the practice of cabinet making, upholstering and refurnishing using both historically correct and modern methods
– thorough knowledge of the techniques, tools and equipment used in practical conservation of the artifacts and the ability to write accurate clear and concise reports on the treatment carried out
– knowledge of English is essential
Note: Should a fully qualified person not be found a position may be offered at a lower level. Other positions of similar nature may be filled from this competition.
How to Apply
To apply, send a personal resumé outlining your experience and achievements to:
A. Dorning
Professional, Scientific and Technical Program
Esplanade Laurier, West Tower
300 Laurier Avenue West
Ottawa, Ontario K1A 0M7
Please quote the applicable reference number at all times.

A STONES THROW AWAY,
SEABIRDS & SANDCASTLES, SAILBOATS & SKIPPING STONES.

NATURES PLAYLAND FOR BIG AND LITTLE KIDS.
$12,000 INCOME QUALIFIES YOU FOR A 3 BEDROOM HOME
8% mortgages QUALIFIES FOR AHOP.
FROM $44,900
FOR FURTHER INFORMATION PLEASE CALL
GERRY LLOYD 479-4105
BLOCK BROS. 477-1841
SALES OFFICE 383-8911
OPEN DAILY 10:00 A.M. TO 5:00 P.M.
LOCATION CORNER OF MONTREAL & NIAGARA STS. JAMES BAY
HARBOUR PARK
DAON

TRADE YOUR HOME on SOMETHING SPECIAL at 1019 McCLURE
FIREPLACES
• Special 2-bedroom corner suites
• Only 4 per floor (includes large one-bedroom suite)
• Each suite individually color co-ordinated.
• Dishwasher, garburator, range, fridge included
• 1½ baths
• Ensuite laundry plumbing.
PRICES FROM $43,500
OPEN DAILY 2 TO 4 P.M. (including Sunday)
JACK MEARS OAK BAY REALTY LTD.
598-3321 12-17 598-3344

AS LOW AS $23.95*
Get a better view of VANCOUVER from the towering Sheraton-Landmark
We're so close to all the must-see attractions in Vancouver. Each comfortable air-conditioned room has a view balcony and colour T.V. There are saunas, a swirlpool, a choice of 20 meeting rooms plus free undercover parking. And above all there's Cloud 9 . . . our famous revolving restaurant 42 floors up. Make the most of your Vancouver stay . . . check into the Sheraton-Landmark.

WEEKEND SPECIAL ROOM RATE 2 FOR $39.95*
TWO PERSONS, 3 DAYS, 2 NIGHTS
Any Fri., Sat. or Sun. Double Occupancy
*Subject to availability. 5% room tax extra. Not applicable to groups.
Sheraton-Landmark
1400 ROBSON ST. DOWNTOWN VANCOUVER, B.C. V6G 1B9, 604/687-0511
For reservations call FREE:
In Western Canada 800-261-9330. In U.S. 800-325-3535.

The Hillshire

medium-priced one or two bedroom condominium homes
$29,900 to $42,000
1525 HILLSIDE near Hillside Mall
Open Monday to Saturday 10-5
Open Sunday 1-5
1-13
KNOWLES REALTY LTD.
384-8101 384-8101

ROCKLAND AREA
1310 MANOR ROAD
OPEN WED., THURS., FRI.
2-4:30 p.m.
A lovely 3-bedroom home on an easy care lot. Fully developed basement, sauna, billiards, bar, dance floor. Top financing available. See it today. $129,000.
SMITH DOBSON ESTATES LTD.
1-12 384-1424

TO COPY OR DUPLICATE WE'RE ALWAYS PREPARED TO ACCOMMODATE
Techline COPY CENTRE LTD.
727B Johnson St.
382-8855
12-20

the WESTPORT
1020 ESQUIMALT RD.
30 NEW HOMES
• With Only 5% Down Payment
• We Have The Views
• We Have The Features
Let us show you a very special place to live!
OPEN DAILY 1:30-4:30
WESTMONT REALTY LTD.
1-9 386-6796

WHAT A VIEW!
From Both Sides!
Studio, from $25,000
1-Bedroom, from $29,000
2-Bedroom from $50,000

UP TO 90% FINANCING
10% Mortgages
• 2 Resident Managers.
• Fridge, stove, drapes
• Laundries on alternate floors.
• 3 High-speed Elevators
• Controlled Entry.
• Underground Parking.
• Pools, Sauna Baths.
• Putting Green.
• Bowling Green.
• ½ Block to Beacon Hill Park.
• 2 Blocks to downtown.
• Workshop.
• Hydro Therapy—Swirl Pool.
SECURITY — HIGH-RISE — CONCRETE
OPEN 2-9 DAILY
Saturday and Sunday, 1-7
Orchard House
Sales Office at No. 2310—647 Michigan Street, James Bay
Phone 382-8231 or 382-8232

Clarification objective

Chabot vows mining stimulant

VANCOUVER (CP) — Provincial Mines Minister James Chabot said Tuesday the government will introduce measures in the coming session of the Legislature to stimulate mine development.

In a speech to the British Columbia and Yukon Chamber of Mines, Chabot said the incentives would encourage expansion in the industry "with a feeling of approval and appreciation by the taxpayer that mining brings benefits to the people of B.C."

The minister did not spell out the proposed changes but said the government is reviewing the rights of mineral claim owners with holdings in provincial parks and is planning adjustments to methods of staking claims.

"The terms and conditions under which the rights to minerals are held and under which mineral deposits are brought into production will be clarified to provide the stability on which the industry depends for raising capital," he said.

Chabot said new programs will be initiated in the areas of mine reclamation, energy resource evaluation and prospectors' assistance.

In an earlier address, outgoing chamber president R. F. Sheldon said the industry is overtaxed.

"We are appreciative of the efforts of the present provincial government in removing certain of the iniquitous mineral royalties," he said.

"However, the fact remains that due largely to the continued federal-provincial government conflict over their respective proportions of resource revenue, the mining industry in all Canadian provinces remains overtaxed."

Sheldon said high investment costs coupled with low prices are hurting the industry, especially by limiting the growth of junior mining companies and eliminating the entrepreneurial prospector.

Sheldon said exploration expenditures in the province rose to $28 million last year from $19 million in 1975, with the increase attributable mostly to coal development. The number of claims recorded increased 146 per cent, rising to 28,970 from 11,151.

In the Yukon, the number of claims staked increased 20 per cent, but exploration expenditures declined slightly. The value of the Yukon's mineral production dropped dramatically to $131 million in 1976 from about $230 million in 1975, largely because of the strike at the Cyprus Anvil Mine.

Sheldon said the industry enters 1977 with no clear evidence of a stimulation of the mining economy.

William St. C. Dunn, superintendent of exploration for Silver Standard Mines Ltd., was installed as the new president.

Toronto options

TORONTO STOCK EXCHANGE
Options Trading
Distributed by CP
Closing Prices of all Options — Wednesday, January 12, 1977.

Options	Month	Price	Vol		Last Close
Alcan	Jan	22½			24⅜
Alcan	Jan	25			24⅜
Alcan	6Jan	27½			24⅜
Alcan	Jan	30			24⅜
Alcan	Apr	22½	8	3	24⅜
Alcan	Apr	25	14	160	24⅜
Alcan	Apr	27½			24⅜
Alcan	Apr	30			24⅜
Alcan	Jul	22½			24⅜
Alcan	Jul	25			24⅜
Dome Pete	Jan	32½	7	6⅛	39
Dome Pete	Jan	35			39
Dome Pete	Jan	40	2	25	39
Dome Pete	Jan	45		6	39
Dome Pete	Apr	32½			39
Dome Pete	Apr	35	2	5½	39
Dome Petz	Apr	40	6	2¼	39
Dome Pete	Apr	45	6	90	39
Dome Pete	Jul	32½			39
Dome Pete	Jul	35	1	6¾	39
Dome Pete	Jul	40	2	3⅜	39
Imp Oil A	Jan	17½			21¾
Imp Oil A	Jan	20			21¾
Imp Oil A	Jan	22½			21¾
Imp Oil A	Jan	25			21¾
Imp Oil A	Jan	27½			21¾
Imp Oil A	Apr	17½	6		21¾
Imp Oil A	Apr	20	6	5	21¾
Imp Oil A	Apr	22½	9	110	21¾
Imp Oil A	Apr	25			21¾
Imp Oil A	Apr	27½			21¾
Imp Oil A	Jul	17½	9	5½	21¾
Imp Oil A	Jul	20	1	3½	21¾
Imp Oil A	Jul	22½			21¾
Moore	Jan	32½			35¾
Moore	Jan	35			35¾
Moore	Jan	40	5	5	35¾
Moore	Jan	45	4	1	35¾
Moore	Jan	50			35¾
Moore	Apr	32½			35¾
Moore	Apr	35	12	2¾	35¾
Moore	Apr	40	5	110	35¾
Moore	Apr	45			35¾
Moore	Jul	32½			35¾
Moore	Jul	35	1	3⅜	35¾
Mass Fer	Jan	20			20⅞
Mass Fer	Jan	22½	11	10	20⅞
Mass Fer	Jan	25		6	20⅞
Mass Fer	Jan	27½			20⅞
Mass Fer	Jan	30			20⅞
Mass Fer	Apr	20	21	2⅜	20⅞
Mass Fer	Apr	22½	51	90	20⅞
Mass Fer	Apr	25			20⅞
Mass Fer	Apr	27½			20⅞
Mass Fer	Apr	30			20⅞
Mass Fer	Jul	20	4	3	20⅞
Mass Fer	Jul	22½	6		20⅞
Mass Fer	Jul	25	6	90	20⅞
INCO A	Jan	27½			32⅞
INCO A	Jan	30	3	3⅛	32⅞
INCO A	Jan	32½			32⅞
INCO A	Jan	35			32⅞
INCO A	Apr	27½	2	6⅛	32⅞
INCO A	Apr	30	1	3⅞	32⅞
INCO A	Apr	32½			32⅞
INCO A	Apr	35			32⅞
INCO A	Jul	27½			32⅞
INCO A	Jul	30			32⅞
INCO A	Jul	32½			32⅞
Noranda A	Jan	27½			28⅝
Noranda A	Jan	30			28⅝
Noranda A	Jan	32½			28⅝
Noranda A	Jan	35			28⅝
Noranda A	Jan	40			28⅝
Noranda A	Apr	27½			28⅝
Noranda A	Apr	30	5	140	28⅝
Noranda A	Apr	32½			28⅝
Noranda A	Apr	35			28⅝
Noranda A	Apr	40			28⅝
Noranda A	Jul	27½			28⅝
Noranda A	Jul	30			28⅝
Noranda A	Jul	32½	2	170	28⅝
Noranda A	Jul	35			28⅝
Nor Tel	Jan	30			31¾
Nor Tel	Jan	32½			31¾
Nor Tel	Jan	35			31¾
Nor Tel	Jan	40			31¾
Nor Tel	Apr	30			31¾
Nor Tel	Apr	32½			31¾
Nor Tel	Apr	35			31¾
Nor Tel	Apr	40			31¾
Nor Tel	Jul	30			31¾
Nor Tel	Jul	32½			31¾
Nor Tel	Jul	35			31¾
Royal Bnk	Jan	25	5	40	25¼
Royal Bnk	Jan	27½			25¼
Royal Bnk	Jan	30			25¼
Royal Bnk	Apr	25			25¼
Royal Bnk	Apr	27½			25¼
Royal Bnk	Apr	30			25¼
Royal Bnk	Jul	25			25¼
Royal Bnk	Jul	27½			25¼
Royal Bnk	Jul	30			25¼
Seagram	Jan	20	10	3⅛	23⅛
Seagram	Jan	22½			23⅛
Seagram	Jan	25			623⅛
Seagram	Jan	27½			23⅛
Seagram	Apr	20			23⅛
Seagram	Apr	22½			23⅛
Seagram	Apr	25			23⅛
Seagram	Apr	27½			23⅛
Seagram	Jul	20			23⅛
Seagram	Jul	22½			23⅛
Seagram	Jul	25			23⅛

B.C. wages highest, but fall

OTTAWA (CP) — Average weekly wages rose during October to $234.27 from $232.49 a month earlier, with British Columbia the only region in Canada showing a decrease, Statistics Canada reported Wednesday.

B.C. weekly wages declined fractionally to $267.06 from $267.46, and were still the highest for any province. Wage levels were higher in the Northwest Territories, at $318.24 weekly, and in the Yukon, where average weekly earnings were $317.39.

The monthly survey measures wages paid in all industries except agriculture, fishing, trapping, education, health and welfare services and public administration. It is based on returns from employers with 20 or more employees.

Dividends

Belding-Corticelli Ltd. class A 16½ cents, class B 16½ cents; payable Feb. 1; record Jan. 24; xd Jan. 20.

Comtech Group International Ltd. payment resumed, 2 cents semi-annual; payable Feb. 28; record Jan. 31; xd Jan. 27.

Fields Stores Ltd. 7½ cents semi-annual; payable Feb. 1; record Jan. 17; xd Jan. 13.

Gulf Oil Corp. 45 cents; payable March 10; record Feb. 4; xd Feb. 2.

Johnson and Johnson 25 cents, plus 10-cent extra; payable March 9; record Feb. 25; xd Feb. 23.

Iran's oil income takes sharp drop

TEHRAN (Reuter) — The government newspaper Rastakhiz says Iran's oil income fell by $200 million in the first nine days of January and quotes a cabinet minister as saying the country will not undertake new foreign-aid pledges.

Foreign Minister Abbas Ali Khalatbari is quoted as telling Iranian journalists Tuesday that the government will fulfill its current aid commitments, but will undertake no more.

The state-owned National Iranian Oil Co. said Tuesday that daily oil exports have dropped by nearly 35 per cent or about two million barrels in the first part of January. It said the decrease followed last month's decision by the Organization of Petroleum Exporting Countries (OPEC) to increase prices Jan. 1 and stockpiling by consumer countries in advance of price increases.

Sands
Seven Funeral Chapels Serving Vancouver Island
Dedicated To Service . . .
your seven community chapels, independently family owned and controlled. Sands, since 1912.
VICTORIA, 388-5155
SIDNEY, 656-2932
COLWOOD, 478-3821
DUNCAN, 746-5212
NANAIMO, 743-2032
LADYSMITH, 245-2331
INTERNATIONAL FLIGHT CARE
A DIVISION OF SANDS
MEMBER BY INVITATION
NSM NATIONAL SELECTED MORTICIANS
SINCE 1952
Removal and Service Arrangement Covering Vancouver Island
A DIVISION OF SANDS
Specializing in forwarding to or from anywhere
WORLD-WIDE FUNERAL INFORMATION SERVICE
Call Collect, or Cable "Mortuary Victoria"
A DIVISION OF SANDS

Leigh Neille needed a nursery.

Niagara said: Pink or blue?

Last month, Leigh Neille received an eight pound, three ounce baby boy, dozens of best wishes and a husband with a non-stop smile. What she needed was a nursery. Niagara thought so too. That's because Niagara knows a lot about people's needs. We also know a lot about money. That's our business at Niagara. Mortgage money, money for a new car, money for home improvements, for your child's education, or, if you're like Leigh Neille, money to welcome the newest member of your family. If what stands between you and what you really need is a thing called money, come in and sit down with the people you've come to know at Niagara. We know that one way to fulfill a need is to put money into action.

NIAGARA/IAC
Loans, Mortgages, Sales financing.
Money in action.

People don't
. . . go driving just to read bill boards

People don't
. . . build front porches just to have a place where unwanted circulars may be thrown

People don't
. . . have windshield wipers so there will be a place to stick advertising matter

People don't
. . . have mail boxes just to get circulars in so they can throw them in the wastebasket

PEOPLE DO . . .
. . . lay their money on the line for their daily paper and you can be sure they are buying it to read!

That's the way it is with
Victoria's Daily Newspapers

In over 81% of the homes in the Victoria Metropolitan area subscribers are paying for dependable home delivery. They enjoy checking the advertisements inserted by merchants large and small, as well as reading the news, informative features, columnists comments, entertaining articles . . . all in the comfort of their own homes.

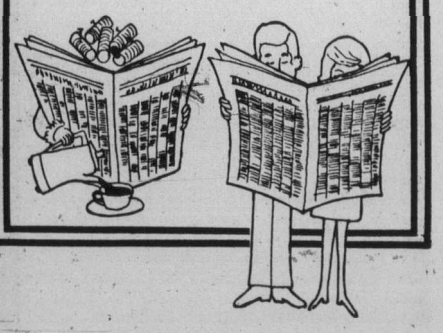

Advertise Your Products and Services in
The "Welcome" Medium:
Victoria Times
The Daily Colonist

CONTINUING WITH OUR POLICY OF OFFERING WHAT WE BELIEVE TO BE THE LOWEST, AVERAGE, ACROSS-THE-BOARD PRICES ANYWHERE ON THE ISLAND

STEWING BEEF 89¢ lb.
SIRLOIN and T-BONE STEAKS 1.79 lb. TOP QUALITY, GRAIN FED
BEEF LIVER (SLICED) 49¢ lb.
FREEZER BEEF TOP QUALITY GOV'T INSPECTED
SIDES: GRAIN FED 79¢ lb. RANGE FED 67¢ lb.
HINDS: GRAIN FED 99¢ lb. RANGE FED 89¢ lb.
BREADED CUTLETS GENUINE — NOT MINCED 1.49 lb.
BIG, BEAUTIFUL BARONS OF BEEF (BONELESS) 1.39 lb. TOP QUALITY-GRAIN FED
PORTER-HOUSE STEAKS 1.99 lb.
30-lb. MINCE PAK 30 lbs. OF GROUND BEEF WRAPPED IN SMALL PACKAGES 49¢ lb.
TOTAL PRICE 14.70
30-lb. STEAK PAK A COMBINATION OF SIRLOINS, T-BONES AND PORTERHOUSES 1 PAK 1.69 lb. $50.70 2 PAKS 1.59 lb. $95.40
PORK SPARERIBS 89¢ lb.
CROSS RIB ROASTS 89¢ lb.
SIDE BACON OUR OWN SUGAR CURED, HICKORY SMOKED, SLICED 1.29 lb.
PORK SIDES AVR. 60-70 lbs. 99¢ lb.
RUMP ROASTS 1.29 lb. TOP QUALITY GRAIN FED
FRYING CHICKEN LEGS 1.19 lb. (size attached)
BEEF SHORT RIBS 57¢ lb.
PRIME RIB ROASTS 1.19 lb. TOP QUALITY GRAIN FED
CHUCK STEAKS 63¢ lb. TOP QUALITY GRAIN FED

VICTORIA MEAT MARKET 625 JOHNSON 386-8491
OUT OF TOWNERS CALL COLLECT
LANGFORD MEAT MARKET 732 GOLDSTREAM 478-9567

• PRICES INCLUDE CUTTING, WRAPPING AND FREEZING
• PRICES EFFECTIVE WHILE PRESENT STOCKS LAST
• WE RESERVE THE RIGHT TO LIMIT QUANTITIES
• 30-DAY GUARANTEE ON ALL GRAIN FED FREEZER MEATS

CONGRATULATIONS TO:
Mrs. M. Falconer, 549 Toronto St. and
Mrs. H. Wrest, 1695 Sheridan
WINNERS OF $20 GIFT CERTIFICATES

MB, 'squatters' take battle before supreme court

MacMillan Bloedel went to B.C. Supreme Court Wednesday asking for an injunction to prevent five persons from squatting on a small part of its land holdings in the Shawnigan Lake area.

The company's divisional engineer, Roger Ennis, said none of the persons has permission to occupy a small area near Wild Deer Creek 10 miles south of Duncan and nine miles west of the north end of Shawnigan Lake.

The action is sought against Heather Cousins, Richard Houle, brothers Fred and Peter Anderson and their 75-year-old mother Ella Anderson.

Company lawyer David Williams discontinued the action against Richard Harvey Moore, who had been represented by lawyer Doug Christie. The others are defending themselves without a lawyer.

Ennis said Cousins, Fred Anderson and Richard Houle remain there to the best of his knowledge and the others "appear to pass through occasionally."

In his opening remarks, Fred Anderson said the property was unsurrendered Indian land, that he was a prospector and a native Indian.

Williams said there has been a continued trespass by the defendants on freehold property owned by MacMillan Bloedel.

Two blocks of land in question comprise 8,700 acres, part of the company's 75,000 acres of timber property in the Shawnigan Lake division.

Donald Dowling, divisional manager from the middle of 1974 until Jan. 1, said he first met Fred Anderson in the late summer and fall of 1974. Anderson was living in a large log cabin on MacMillan Bloedel land, he said.

Cousins also lived there and there was a second log cabin and another one was built more recently.

Dowling said he told Anderson it was private land owned by MacMillan Bloedel and that he'd have to move. He said Anderson replied that he didn't believe it was MacMillan Bloedel land and wouldn't move under any circumstances.

He said Anderson had been given an access permit before this time as a mine prospector and was told he could reside within his mine claim as long as it was valid, but the claim had been revoked by the mines department.

In late 1975, he said he told Anderson to leave by nailing a notice to the door of the cabin.

He said he spoke to Anderson Oct. 21, 1975, who again told him he wouldn't leave. This was also the first time he saw Houle.

Dowling said he, six or eight company employees and two RCMP officers removed some belongings and burned one cabin to the ground. A converted bus was taken to a wrecking yard.

There were two more visits and on Nov. 7 company officials started removing everything and tore down one cabin but did not burn it. Shortly after this, there was another visit and Anderson was there and Dowling said he decided direct eviction efforts would be discontinued in favor of litigation.

Ennis testified there was a campsite at one time occupied by Moore well within the boundary of MacMillan Bloedel property. The Houle and Anderson campsites were also well within company property, he said.

He said he first met Anderson in the fall of 1972 and believed he arrived in 1970-71.

He had one cabin and since then another cabin had been built, two garden sites cleared, one field cleared for a horse, construction had started on another log cabin and there was another cedar building, plus a bus, various cars and equipment.

Today, he said, there is a bus, a barn, a garden, a cedar shelter with another garden and a field for a horse.

He said he was first aware Moore was on the property last June 15 and he told him he was welcome to stay for two weeks only and then would have to leave. He last saw him there June 29 and hasn't seen him there since.

On July 5, he said Moore's campsite was still there along with his possessions. These were moved to an old car and a note was left explaining what had been done because "he'd outlived his welcome on MacMillan Bloedel property."

The hearing, before Mr. Justice J. G. Ruttan, continues today.

Esquimalt MLA to lead caucus

Canadian Press

The Social Credit party caucus Wednesday chose Lyle Kahl, member of the Legislature for Esquimalt, as its new chairman.

The election followed the resignation Tuesday of Pat Jordan, North Okanagan MLA, who stepped down from the position, saying a new caucus chairman should be elected every year.

The caucus chose Jack Kempf, the member from Omineca, as deputy chairman.

The elections came during the second day this week of a meeting of the full Social Credit caucus. The New Democratic caucus also met Wednesday to make preparations for today's opening of the legislature.

Delay 'outrageous' in Kahl's reading of Sooke bylaw

Sooke's zoning bylaw, which gained provincial government approval this week, was held up for an extra month while Esquimalt Socred MLA Lyle Kahl read it, Capital Regional Board chairman Jim Campbell told the board Wednesday.

"It's an outrageous state of affairs," he commented, and was given board permission to write to Municipal Affairs Minister Hugh Curtis and tell him so.

Campbell said the bylaw was drawn up last June and submitted to the municipal affairs department.

Three months later the department asked for some minor amendments which were speedily made, and the department was asked to take prompt action so that the board could deal with some matters in Sooke.

"Kahl went to the government and, by his own admission, claim or boast, had the bylaw delayed for a month while he read it."

Campbell continued: "It is a matter of considerable seriousness that there was another month's delay because Mr. Kahl decided at the last moment — not last June when the bylaw had three readings — that he should hold it up for another month. I think that is disgraceful."

The Pop Shoppe

FRESH SHRIMP
COOKED — SHELLED
1-lb. Containers
2.65 LB.
(When Available)
PLANT LOCATION ONLY—NO LIMIT
HOURS: Mon. to Wed., 10-7:30,
Thurs., Fri., 10-9, Sat., 9-6, Sun., Noon -5
491 Burnside Road E. 382-8208
6-12 * T.M. Reg'd Pop Shoppes of Canada Limited

Jus-Rite PHOTOS

FAMILY AND GROUP
PASSPORT PHOTO
SPECIAL

Bring your group or family to any Jus-Rite store for your passport photos
AND SAVE!

	COLOUR	B & W
1st person	7.50	5.50
2nd person	6.75	4.95
3rd person	6.08	4.46
4th person	5.47	4.01
5th person	4.92	3.61
SUCCESSIVE PHOTOS AFTER 5	4.92 ea.	3.61 ea.

NO APPOINTMENT NECESSARY
OFFER EXPIRES WEDNESDAY, JAN. 19
CERTIFIED PHOTOGRAPHIC COUNSELOR
CHARGEX
master charge
1-12
Jus-Rite PHOTOS
716 Yates 384-8041 | TOWN AND COUNTRY 383-4621 | HILLSIDE CENTRE 595-8111 | SIDNEY 656-6613

CLEARANCE DAYS
JANUARY 13-14-15
3 DAYS ONLY!
We Reserve the right to limit Quantities

Men's Dress Slacks At Super Savings!
Fantastic clearance prices on our quality line of men's dress slacks! Save 25% on stylish dress slacks in a great selection of colours, patterns and textures, and a full range of terrific fashion cuts! So shop now, and save while prices are extra low! Zellers Clearance Days are on!

Yard Goods At Clearance Prices!
Shop now, and take advantage of terrific Clearance Days price reductions on our complete line of first quality yard goods! You'll love the top-dollar savings on fabrics for every occasion, with your choice of colour, content, texture and pattern! But hurry, shop while quantities last!

Money-Saving Prices On Ladies Jewellery!
Right now, and for this sale only, we're offering up to a 40% savings off regular prices for our complete line of lovely jewellery selections! Now's the chance to round out your private collection, and save while doing it! But remember, shop early for the better choice!

Upholstered Furniture Now At Sale Savings!
Choose from a great selection of comfortably upholstered chairs, sofas, love seats, loungers and more, all at Clearance Days savings of 20% off our regular low prices! There's a complete selection of styles, colours and fabrics available, but shop early, because quantities are limited!

Chesterfield Ensembles For The Modern Home!
Shoppers, here's your chance! Buy now, and you can save 20% on any two or three-piece chesterfield ensembles you purchase during our big January Clearance Days! You'll find almost every colour, style and fabric imaginable, all at sale savings! So shop early, shop smart-Zellers Clearance Days are here!

"Bag" Yourself A Smart Style & Save!
Smart women know that "any old bag" won't do... and here's your chance to acquire the latest fall and winter handbags at savings up to 25%! From casual to correct, we have the looks you'll love, so come and "grab a bag" - or two-in Zellers big Clearance!

Zellers
Hillside Shopping Centre
Open 9:30 a.m. to 9:30 p.m.
CHARGEX
master charge
1-12

15 lose $5,400 to phantom televisions

Victoria city police are warning Greater Victoria citizens to be alert for a con game which has bilked about 15 area residents out of $5,400 so far.

Staff Sgt. Gordon Bennett of the detective division said Wednesday that the con was pulled Dec. 18 which resulted in the loss of cash from a Victoria hotel room.

According to Bennett, a man was approached on Dupplin Road in Saanich regarding a "damaged shipment" of television sets.

The con artist said a truckload of sets was for sale at $200 for 21-inch screens and $100 for 19-inch screens. The artist said there were 20 of the bigger sets and 30 of the smaller ones.

The Victoria resident got about 15 of his friends to pool their resources and all assembled at the Ingraham Hotel, 2915 Douglas, to complete the deal.

When all were in the room, they were advised to leave the money in the room and to go down to the parking lot where the television sets were to be unloaded off a rented truck.

When the prospective buyers got down to the hotel's parking lot, there was no rented truck with television sets waiting for them.

Upon returning to the room, they discovered their money was gone.

Bennett said there had been a recent arrest by Tacoma police of an American who was "selling" color televisions cheaply.

The operation is apparently travelling along the West Coast from California to Canada.

—CP

Warm winter rubbish

Finding warmth on the freezing prairies, Tony Binning and John Geissler of Saskatoon took full advantage of the heat while burning garbage as temperatures dropped to the —30s.

Bond sellers big losers

QUEBEC (CP) — The former Liberal finance minister Raymond Garneau has criticized the Quebec government's sale of $60 million in bonds on the West German money market.

Garneau said Tuesday the loan, carrying an annual interest rate of 7½ per cent over a 10-year term, will be expensive for Quebecers and added he was surprised the government could not obtain a loan on the Canadian or United States markets.

"Considering the lower rate of the Canadian dollar on international markets and pressure for an increase of the Deutschemark, the loan will be expensive and favors German financiers more than Quebec taxpayers," he said in a statement.

"This is maybe the proof that a climate of anxiety and instability followed the election of the Parti Quebecois two months ago," Garneau added.

The Quebec government last borrowed on the West German market in July, 1972, when the Liberals were in power.

The $60-million bond sale announced Tuesday was the Quebec government's first public borrowing since the PQ was elected Nov. 15.

It was suscribed to by a group of banks led by the Westdeutsche Landesbank Gironzentrale of Dusseldorf and was put on sale in 21 countries.

In December, the province's finance minister Jacques Parizeau announced the conclusion of multi-million dollar private loans by Hydro-Quebec, the provincial power utility, and Sidbec-Normines, an iron-mining firm controlled by the provincial steel company Sidbec.

Business denies Candu payment

TORONTO (CP) — Tito Tettamanti, former director of Intercontinental General Trading Co., has denied any personal knowledge of or involvement in the payment of $2.4 million by Atomic Energy of Canada to that company and he has offered to co-operate with investigations by Canadian authorities.

In a statement to The Star, Tettamanti said from Lugano, Switzerland, that his personal connection with Intercontinental General Trading was both remote and indirect to the extreme.

"I am not now nor was I ever an owner — in any sense of that word — of Intercontinental . . ."

"I had no knowledge whatsoever of the 1974 payment by Atomic Energy of Canada to Intercontinental or its disbursement until the matter was brought to my attention in December of 1976.

"Thus it goes without saying that my colleagues in the various Fidinam companies, including Fidinam Canada, had no knowledge of or any connection with the transaction."

Tettamanti was commenting on reports that Intercontinental was paid $2.4 million as a commission on the sale of a Candu reactor to Argentina in 1974.

Land claims position forthcoming

Canadian Press

Labor Minister Allan Williams said Wednesday he hoped there will be a united federal-provincial position on native Indian cutoff lands to present to Indian negotiators in B.C. within a month.

Williams, minister responsible for Indian affairs, met Tuesday in Calgary with federal Indian Affairs Minister Warren Allmand and said later the two governments were close to agreement on a cost-sharing formula for settlement of the cutoff land claims.

There are about 33,000 acres in the cutoff land dispute involving 23 B.C. Indian bands.

Williams said he expected to have a joint federal-provincial offer worked out in about two weeks.

Marine calendar

NAVY
Gatineau—returning Friday at 11:30 a.m.
Mackenzie, Yukon, Qu'Appelle—returning Friday at 9:45 a.m.
All other ships in port.
MARINE SCIENCES
Parizeau—Yarrows.
Pandora 2—Cape Lazo.
Richardson—Race Rock.
Vector—Yarrows.
COAST GUARD
Rider—Kitsilano Base.
Racer—refit.
Camsell—on the West Coast.
Vancouver—on Station Papa.
Douglas—Alberni Inlet.
Ready—Sandheads patrol area.
Quadra—in port.
MERCHANT MARINE
Hartfleet—Crofton.
Bessegen—Duncan Bay.
Gyokuyo Maru, Cressida—Nanaimo.
Egda—Port Alberni.

WESTERN EXPRESS WINNING NUMBERS

THE WESTERN CANADA LOTTERY

January 12, 1977

SERIES LETTER	SERIES NO	TICKET NUMBER	NUMBER OF WINNING TICKETS	WIN
B	0 4	3 1 3 8 6	1	$100,000.00
ANY OTHER	0 4	3 1 3 8 6	3	$50,000.00
ALL	ANY OTHER	3 1 3 8 6	14	$1,000.00
ALL	ALL	1 3 8 6	144	$100.00
ALL	ALL	3 8 6	1458	$25.00
ALL	0 3	5 7 5 0 9	4	$20,000.00
ALL	ANY OTHER	5 7 5 0 9	14	$1,000.00
ALL	ALL	7 5 0 9	144	$100.00
ALL	ALL	5 0 9	1458	$25.00
ALL	0 1	3 0 1 1 3	5	$10,000.00
ALL	ANY OTHER	3 0 1 1 3	13	$1,000.00
ALL	ALL	0 1 1 3	144	$100.00
ALL	ALL	1 1 3	1458	$25.00

NEXT DRAW January 26, 1977

PAST WINNING NUMBERS:
December 29: C-03-49613; 04-37232; 01-10760
December 15: C-02-55295; 01-87918; 02-91258
December 1: A-04-82274; 03-43254; 04-60266

NOTE: Twenty-five dollar winners ($25) may claim their winnings by presenting their ticket to any branch of Canadian Imperial Bank of Commerce only in British Columbia, Alberta and Manitoba

Panasonic console TV with the kind of performance the world has recognized 40 million times.

The makers of Panasonic have produced more than 40 million TV sets. And that means that millions of people throughout the world have enjoyed their favourite shows on sets whose quality is so excellent as to be almost legendary.

The reasons for our success are simple. Panasonic quality is the result of years of research, development, production and refinement by dedicated people who don't know the meaning of compromise when it comes to superior engineering and craftsmanship.

From our very first TV set to our 40 millionth, there is one thing that has never changed. Superb quality. That's why we can say, if you've seen us once, you've seen us 40 million times.

Go ahead, pick any reason you like to own a Panasonic. We've got over 40 million of them.

Panasonic: Simply beautiful.

These new Panasonic color consoles combine simplicity of design with the elegance of fine furniture. You can choose from a wide range of styles to suit your decor.

Panasonic: The last word in reliability.

The Panasonic MSIC MK-III chassis represents the evolution of solid state to a compact and efficient form. The fact that it's 100% solid state means that there are few things that can go wrong, while at the same time you get longer life. All models shown here are equipped with a powerful chassis (30,000 Volts picture power, in fact) to give you exceptional performance.

Panasonic: No more fiddling around.

These color consoles come mighty close to being fully automated. All you do is push a button and our Q-Lock automatically adjusts color, tint, brightness and contrast. A Video Sensor automatically adjusts the picture brightness level to suit the changing light conditions in your room. With these new Panasonic consoles you don't have to adjust a thing when you change channels.

Panasonic: The picture is worth a thousand words.

All Panasonic color consoles feature the Ultra Pana-Matrix picture tube. It'll introduce you to a new world of rich, vivid, natural color. In a word, superb.

See your Panasonic Dealer, listed here. He'll show you what color TV is all about.

The Jasper, PC-2664...26" Mediterranean style console in beautiful oak grain finish.

The Fraser, PC-2663-I...26" Mediterranean style console finished in walnut grain.

The Carlton, PC-2665...26" Spanish Provincial credenza richly finished in oak grain. Also available, PC-2665R with remote control.

Panasonic®
just slightly ahead of our time

The multi-million reasons company.

BUTLER BROTHERS
1720 Douglas St.
383-6911
(across from The Bay)
Panasonic

INDEPENDENT BUYERS DISCOUNT
939C Esquimalt
383-1780
Panasonic

CONTINENTAL HOME SUPPLY LTD.
716 Johnson
386-2458
Panasonic

Coast to Coast Newspaper Advertising Sells The Most

LUCKY DOLLAR FOODS

Nabob Deluxe, 125's TEA BAGS 2.09

Kraft, 32-oz. CHEEZ WHIZ 2.49

Garden Gate, 4—3½ oz. ORANGE CRYSTALS 79¢

Del Monte, 14-oz. CUT GREEN BEANS 3 FOR 1.00

Nine Lives, 6-oz. TUNA CAT FOOD 5 FOR 1.00

Dad's, 16-oz. COCONUT COOKIES 79¢

Cheer, 80-oz. POWDERED DETERGENT 2.19

Hunt's Stewed, 14-oz. TOMATOES 2 FOR 79¢

Kraft Spiral, 7-oz. MACARONI DINNER 4 FOR 1.00

KEE'S RESTAURANT
4101 Shelbourne Street
The Finest CHINESE FOOD
10% OFF ON TAKE-OUT ORDERS
Phone 477-1742 — 477-5516
Hours: 9 a.m.-9 p.m. Tues.-Sat.
11 a.m.-9 p.m. Sunday
Closed Monday

• CANADA GRADE A •

CLUB STEAK lb. 1.69

ROUND ROAST lb. 1.69

Lean STEWING BEEF lb. 99¢

Local No. 1 White POTATOES 10 lbs. 49¢

Delicious Fancy APPLES 5 lbs. 1.00

LUCKY DOLLAR FOODS

Prices Effective Jan. 13-15.

We Reserve The Right To Limit Quantities

KEE'S
4101 Shelbourne St.
477-1742

1-12

Concern over oil spills

B.C. observer at cleanup

The B.C. government, concerned about potential oil spills in this region, is continuing to send observers to major spills elsewhere.

The first observers went to Spain last summer when a tanker ran aground and exploded on the northwest coast.

Now, Andris Grikis, an engineer and technical officer with the pollution control branch of the environment ministry, has left for the Delaware River to observe cleanup operations there.

The Liberian-registered Olympic Games ran aground Dec. 27 in the Delaware River near Philadelphia, spilling 133,500 gallons of oil and fouling the shorelines of three states.

Grikis will report to branch assistant director Robert Ferguson when he returns at the end of the week.

Ferguson, one of two branch members who studied the cleanup off Spain, said Grikis would be working with the Delaware harbor authority and the U.S. Coast Guard, which are heading the operation.

"We in the branch are not in the forefront of responsibility for cleanup of spills from shipping in the marine environment, but we feel we have a role to play and the government is certainly concerned," Ferguson said.

He said he did not think it posssible for any government anywhere ever to be "totally ready" to cope with a large oil spill.

"There is no such thing as total preparedness, but we're trying to be as prepared as possible."

Montrealers near answer to lung-failure problem

MONTREAL (CP) — Two Montreal doctors are researching a new process which might be able to save the one-third of adults who die of lung failure in hospital intensive care wards.

Dr. John Hewson and Dr. Anthony Holland, anesthesiologists at Montreal General Hospital, affiliated with McGill University, have been experimenting since 1974 on a glucose-inhalation treatment for patients showing signs of lung collapse.

If further research with animals was successful, they said in a recent interview, the process might be used on humans within two years.

In theory, the process is remarkably simple. Lung failure "is due in large part to decreased production of a substance called surfactant, which reduces the surface tension of the lungs," Hewson wrote in the monthly publication, Research McGill.

"Metabollic production of surfactant is in turn dependent on an adequate oxygen supply from one side of the lung membrane and an adequate 'fuel' supply from the other, circulatory, side,"

The fuel is glucose, or blood sugar, normally supplied through the arteries and capillaries leading into the lungs. But the lungs of an intensive-care patient admitted for shock or internal hemorrhaging may not receive enough glucose from the blood.

The Hewson-Holland research suggests it can be supplemented by the introduction of glucose on the "wrong" side — or inside — of the lungs by inhalation of a five — or 10 — per cent solution of glucose in spray form.

Downhill marriage

TORONTO (CP) — Fred and Gertrude Hall, both of Toronto and both 74, have put in a half-century of skiing and still are going strong.

The couple still ski regularly two or three times a week and enjoy the sport after well over 50 years.

FRESH SHRIMP
$2.60 per pound
in one pound container
FREE DELIVERY 474-1621
12-Pound Minimum
Delivery subject to supply

Make Pay Day YOUR Loto Canada Group Day.

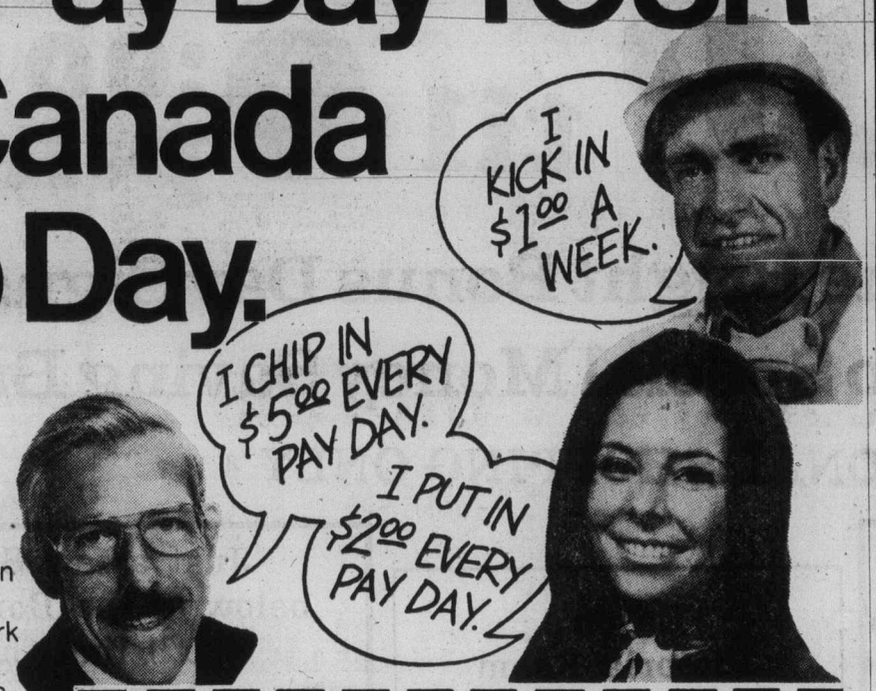

All these folks are doing the same thing—putting a little money aside each pay day to buy Loto Canada tickets in a group. It's easy and it's fun—an ideal way to get your group going and keep it going at work or at your club or wherever. It is amazing how fast the tickets add up and it's really exciting to share it all with your friends and associates. People all across Canada are doing this very thing and winning, too! Buying tickets in a group gives you more chances to win at less cost and, with 12 one million dollar grand prizes and a possible 150,000 prizes total, your chances of winning in the new draw of Loto Canada are already better than ever before.

All winning numbers will be drawn in one, single series. Twenty special prizes of $100,000 and ten of $25,000 have been added to the second draw.

Use this group form to get things started right and then look forward together to the excitement you will share on the night of the big draw. Make pay day *your* Loto Canada group day!

12 $1 Million & up to 150,000 prizes available

FORM FOR GROUP PURCHASES

Loto Canada

We, the undersigned, hereby declare that we are the joint owners, in the proportions shown opposite our respective names, of the Loto Canada tickets, for drawing number_____ to be held on_____197___, bearing the numbers listed opposite.

Each of the tickets mentioned shall be endorsed as follows:

_____

(Name of one person "in trust", group name or all the names listed hereunder)

and if one or more tickets should be winners, the prize or prizes shall be shared among the undersigned in the stated proportions.

We acknowledge that, in case of death, our respective rights in the said tickets shall pass to our successors and assigns.

Dated at _____, this _____19___

NUMBERS

NAMES (in block letters)	ADDRESSES	SIGNATURES	SHARES

In Victoria . . . **Loto Canada**
• retail applications & information
• group forms • prize lists
NEXT TO THE DAIRY QUEEN
2340 DOUGLAS ST. 388-7243

Please send ☐ Loto ☐ $10.-
name:
address:

EATON'S

Downtown BONUS DAY

Shop Thurs. and Friday 'til 9:00 p.m.

SALE HANES PANTYHOSE

Eaton's has quality and quantity in the sheer look for you at low prices. Available in colors Barely There, South Pacific, Town Taupe and others.

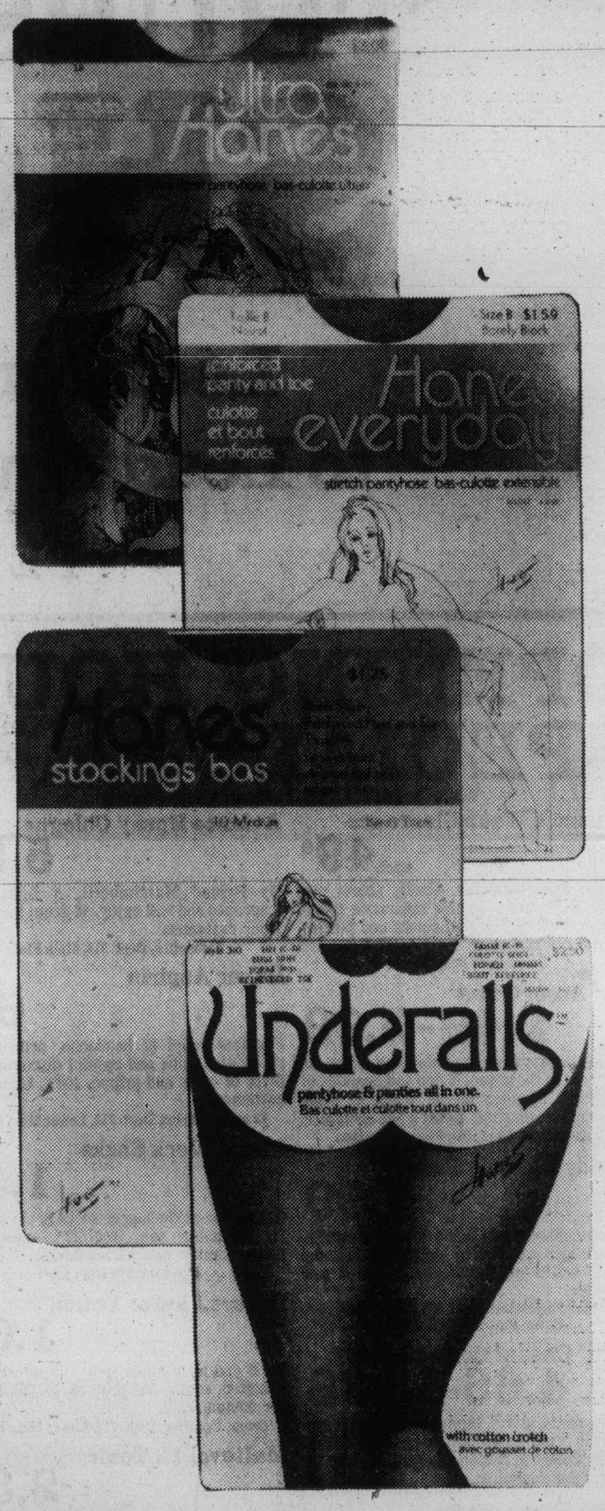

Ultra Sheer Pantyhose—reinforced panty and toe. Sizes petite, avg., med/tall, tall. ea. **2.40** **3 for 6.85**

Everyday Pantyhose — sheer to waist sandalfoot or reinforced toe and panty. Sizes A, B, C. ea. **1.25** **3 for 3.55**

"Alive" Support Pantyhose—reinforced heel and toe. Sizes petite, med, med.t, tall, lge, X-lge. ea. **5.55** **3 for 15.80**

South Pacific, Mayfair, Driftwood.

15 Denier Stockings—reinforced heel and toe. Med. 9-11, Long 10½-11. Barely There, Mayfair. ea. **1.55** **3 for 4.40**

Underalls—panty and hose for clean body lines, with cotton gusset. Reinforced toe. Sizes A-B, C-D. Beige panty with South Pacific, Topaz or nude legs. ea. **2.00** **3 for 5.70**

BUYLINE 388-4373

Sale Ends January 22nd

Pantyhose, Dept. 201, Main Floor

DOWNTOWN BONUS DAYS AT EATON'S

Downtown BONUS DAY

Downtown BONUS DAY

THURS., Jan. 13th

Continues Friday and Saturday While Quantities Last

THURSDAY and FRIDAY

SHOP til 9:00 p.m.

Look for the Bright Bonus Day Signs to Lead You to Special Money Saving Buys

PERSONAL SHOPPING ONLY

OPENING HOUR SPECIALS

Thursday Only, 9:30 a.m. to 10:30 a.m.

While Quantities Last. Personal Shopping Only

Women's Wear Clearance
each 49¢

Choose tops, pullovers, shells, shorts plus many more items in this clearance group. Broken sizes in assorted colors and fabrics. **Limit 3 per customer.**

Downstairs Budget Store

Bra Assortment
2.49 - 5.99

Choose from a variety of styles, lined or unlined bras in the group. Nylon and Spandex or cotton and Spandex fabric. White or beige colors in broken sizes. **Limit 3 per customer.**

Foundations, Dept. 609, Floor of Fashion

Handy Electric Timer
7.99

Turns appliances and lights on automatically. Discourages prowlers by giving the "at home look" while on vacation. **Limit 2 per customer.**

Small Electricals, Dept. 277, Main Floor, Home Furnishings Building

Girls' Casual Co-ordinates
4.66-13.32

Choose pants, skirts, jumpers, tops and jumpsuits in easy-care polyester and cotton velour. Colors of red and navy. Sizes 2 to 12. **Limit 2 per customer.**

Men's Dress Socks
Pr. 99¢

Ankle-length rib socks in popular stretch hosiery. Cotton and nylon blend. One size fits all. **Limit 6 pr. per customer.**

Men's Wear, Dept. 228, Main Floor

Viking ⅜" Drill
9.99

Single speed, double insulated, 1000 r.p.m., 2.5 amps. Has heavy duty plastic casing. **Limit 1 per customer.**

Hardware, Dept. 253, Lower Main Floor

8-Ft. Jumper Cables
4.99

Copper jumper cables in 6-gauge thickness. Two cables to a set. Heavy-duty end clamps. **Limit 1 set per customer.**

Auto Accessories, Dept. 263, Lower Main Floor

1977 Planning Diary
99¢

Made by Quo Vadis. A handy purse and pocket-size diary. Name and telephone number section as well as space for notes. Blue, maroon, green and black covers. **Limit 3 per customer.**

Stationery, Dept. 208, Lower Main Floor

Aviance Spray Cologne
5.59

By Prince Matchabelli. A light floral fragrance she will enjoy. 48-gram size. **Limit 1 per customer.**

Cosmetics, Dept. 216, Main Floor

Bayer Aspirin
66¢

For fast relief of headache, arthritic and rheumatic pains and painful discomfort and fever of colds and grippe. 100's. **Limit 2 per customer.**

Drugs, Sundries, Dept. 212, Lower Main Floor

Men's Work Socks
pr. 1.19

Grey color ankle-hugger socks in sizes 10 and 11. Washable, 60% wool/20% viscose/13% nylon. **Limit 2 prs. per customer.**

Downstairs Budget Store

Desert Flower Lotion
1.09

Hand and body lotion rich with moisturizers to soften, soothe and protect. 400 ml. **Limit 3 per customer.**

Drugs, Sundries, Dept. 212, Lower Main Floor

Maltevol 12 Tonic
2.38

Fortified tonic containing vitamins and iron. Contains all the essential vitamins in a sherry wine base. Includes handy tablespoon measuring cup. 341 ml. **Limit 2 per customer.**

Drugs, Sundries, Dept. 212, Lower Main Floor

Suzuki Harmonicas
3.99

Harmonica has single reed in various keys. Comes with box. Measures about 4 inches long. **Limit 2 per customer.**

Musical Instruments, Dept. 560, Main Floor, Home Furnishings Building

Tailored Blazers
16.99

Fully lined, smartly tailored blazers. 55% polyester/45% wool. Co-ordinating colors of navy, navy/camel plaid or navy/beige plaid. Sizes 10-18. **Limit 2 per customer.**

Popular Price Sportswear, Dept. 545, Third Floor

Fashion Blouses
5.99

Blouse features five button tabs with 2 button cuffs in easy-care 100% polyester. Sizes 10-20. White, blue, navy, green, red, wine, brown and black. **Limit 2 per customer.**

Popular Price Sportswear, Dept. 545, Third Floor

Eaton's Victoria Room

Buffet Special

Served 5 p.m. to 7 p.m.

Veal and Mushroom Pie

Served with choice of vegetable and potato, tea or coffee.

2.39

Or choose from our Regular Menu

Victoria Room Buffet, Fourth Floor

Enter Eaton's Suncapade Contest

Win a 14-day trip for two to Mazatlan in Sunny Mexico. Just pick up an entry form from any Eaton cashier, fill in the required information and deposit in the entry barrel on Eaton's Floor of Fashion, Victoria. No purchase is necessary to enter.

Suncapade Fashion Shows

Enter now and see Eaton's store all dressed up in Mexican finery . . . and watch for shows of Cruise fashions for men and women 3 times daily Wednesdays and Fridays, Jan. 12th to Jan. 28th, 12:15, 1:15 and 3:15. Saturday, Jan. 29th, 1:15 and 3:15.

EATON'S

Just a few Samples Listed below of the Bonus Day Specials You'll find through Eaton's

Women's Fashion Sweaters to Clear
11.49

Plain and stripe colored cardigans in the group, some wrap styles also. 100% acrylic in sizes small, medium and large. Co-ordinating colors of dark green, rust or cream.

Sportswear, Dept. 246, Floor of Fashion

CGE Power Pro Pistol Dryer
18.99

Hair style pistol dryer has powerful 900 watts for fast drying. Features 4 heat settings with large nozzle for wide air coverage. Also has detachable wing tip concentrator. Comes complete with stand for "hands free" blow drying. Model PD 900.

Small Electricals, Dept. 277, Main Floor, Home Furnishings Building

Clearance of Decorating Accessories

Items used on our Furniture Floor displaying our furniture settings. Hanging and table lamps, copper and brassware, statues — now being cleared in our furniture department, second floor, Home Furnishings Building. Your opportunity to get an exciting focal accessory for your room decor at great savings! Mostly one-of-a-find, so shop early Thursday for best selection.

Furniture, Dept. 270, Second Floor, Home Furnishings Building

Manufacturer's Clearance of Dress Shirts
10.99

Well-known Hathaway dress shirts in assorted plain or fancy patterns and colors. Easy-care Permanent Press, cotton/polyester blend. In sizes 14½ to 17. Shop early for the best selection.

Men's Wear, Dept. 228, Main Floor

Young Men's Levi Jeans
13.99

Rugged 13¾-oz. unwashed blue denim jeans with bell-shaped legs. 100% cotton in waist sizes 28" to 36" (excluding 30" waist) in various even leg lengths. Pick up several pairs for the young man in your family!

Abstract Shop, Dept. 332, Main Floor

Noresco Stereo Clearance—3 Models

1 only 429.95

Model No. 2560. Stereo with speakers and 1225 Dual turntable. Floor sample.

1 Only 788.00

Model No. 2870. With 1228 Dual player and two 5670 speakers. Floor sample.

Model No. 8560. Has Dual 1225 turntable and speakers.

3 Only 339.95

Stereos, Dept. 260, Main Floor, Home Furnishings Building

Fashion Outwear Clearance

Save on Juniors, Missy and Women's jackets, ski suits, pant coats and full length cloth coats. Lined or unlined rainwear; some imitation and fun furs in the group. Assorted plains, plaids, tweeds, wool, wool and viscose blends, acrylics, melton cloth and cotton/polyester to choose from. Broken sizes 5-15 and 10-20.

14.99 to 199.99

Peppertree, Main Floor/Missy and Women's Coats, Floor of Fashion

Good Sports the Dobber CFAX 1070

The Daily Colonist.

Second Section Thursday, January 13, 1977 Page 13

Did You Know
PETER POLLEN FORD HAS A 7-DAY MONEY BACK GUARANTEE ON USED CARS

Region wants Helmcken site protected

Hospital area not for speculators

Speculators might as well keep their hands off the land surrounding the proposed Helmcken Road hospital site, regional hospital board directors have agreed.

They decided Wednesday to ask the Agriculture Reserve Board to allow them to build the hospital on the site which is within the reserve, but to leave the land in the reserve.

"If it is taken out of the reserve people with short memories a few years down the line won't hesitate to use it for any purpose that comes to mind," commented Outer Gulf Islands director Jim Campbell.

View Royal director Pat Massy said people living in View Royal wanted the land to stay in the reserve so they would be protected from commercial development around the hospital.

Health Minister Robert McClelland had asked if the district would like an order in council passed to take the land out of the reserve.

"I would like the minister to not use the powers he has in this regard as a carte blanche extension of the hospital scheme," said Victoria Mayor Michael Young.

"I feel quite strongly. I feel we have been snowed, quite frankly."

If the hospital had to be built on Helmcken Road, added Young, then the best way to do it would be to keep the agricultural reserve designation on the land.

Protest in color heralds opening

The Pacific Life Community will add a colorful presence to the usual ceremony surrounding the opening of the B.C. Legislature in a new approach to its stand against nuclear weapons, and particularly the Trident base at Bangor, Wash.

The demonstration starts around noon at Centennial Square with the group of marchers walking through the downtown area with six brilliant banners and a fluorescent rubber raft.

They'll float across the Inner Harbor in time for the 1 p.m. start of the pageantry, seeking all-party support for an anti-Trident resolution to be put forward by Cyril Shelford (SC—Skeena) and Robert Skelly (NDP—Alberni).

— Colonist photo by Alex Barta

Ex-salesmen Ken Sherman and Dick Noble on picket line

Old union link may aid fired Cornell salesmen

The 14 fired salesmen at Cornell Chev-Olds discovered Wednesday they've been members of a union since 1944.

Art Boyer, one of the salesmen fired Tuesday, said a B.C. Labor Relations Board official said the sales staff at what is now Cornell's General Motors dealership had "been certified since 1944 with the International Association of Machinists and Aerospace Workers."

Salesmen picketed the building at Douglas and Finlayson Wednesday, and Boyer said salesmen would "continue to picket until we are stopped."

Hugh Weydert, a business agent for the machinists' union, left Victoria for Vancouver Wednesday night after an unsuccessful meeting with Cornell management and was expected to meet with LRB officials today.

Art Boyer, speaking for the salesmen, said they were "surprised to discover they'd been certified and it might turn out to be for their advantage.

Cornell Babie, owner of the dealership, said he "set out to reorganize the company and I intend to.

"I have internal reasons for what happened. I wanted an entirely new staff.

"None of these people has been fired. Fired is a hell of a severe word.

"I'm parting with these people as friends. If any of them want to work at another dealership in the city, they'll have my full recommendation, and may be they'll be happier at another company."

It is understood Cornell has hired nine new salesmen in the 24 hours since the dispute started.

The other salesmen were fired after presenting a request for a minimum compensation package, which would have increased their remuneration by "maybe 3 or 4 per cent," Boyer said.

He repeated the request was not meant as a threat or ultimatum, only a starting point for bargaining.

Pubs ask reasons for ban

The provincial government has an obligation to inform B.C. hotel operators why a ban on public house liquor sales has been retained, B.C. Hotels' Association president Frank Burger of Victoria told a meeting Wednesday of local hotel owners.

"We have presented our argument for the right to sell liquor by the glass in public houses in an above-board and unselfish manner," Burger said at the noon meeting at the Ingraham Hotel.

"And we would expect to receive the same responsible approach from the government on this matter. To refuse sale of spirits by the glass in our public houses without substantiating the reasons is not the kind of treatment we feel our members and customers deserve."

He said that when the association was made aware of the reasons for what members felt was an extremely unjust decision, "we would then have an opportunity to work toward solutions to problem areas."

Burger, operator of the King's Hotel, was speaking near the close of a 15-city provincial tour in support of the 425-member association's request for the sale of hard liquor in beer parlors.

B.C. hotel operators had combined investment of $1 billion, employed more than 15,000 people, and a combined annual payroll of $100 million, but "they are forced to remain in a controlled one-product situation."

He said operators of other licensed outlets — neighborhood pubs, pizza parlors, discotheques, cabarets and even restaurants — were enjoying an unfair advantage over public house operators by being able to serve liquor by the glass and other alcoholic beverages.

He stressed the association was asking only that public house operators have the right to compete on an equal basis.

Burger reported that a province-wide petition in support of the BCHA position has obtained more than 33,000 signatures.

— Colonist photo by Alex Barta

Driver gets off lightly in cement mixup

Driver Don Hooper of 546 Riel Place escaped Wednesday afternoon with a slight concussion and bruised arm after this Ocean Construction Supplies cement truck, containing a full load of 20 tons of cement, tipped over at construction site at Pandora and Belmont in Victoria.

Songhees projects at risk

By PAUL BENNETT
Colonist Reporter

Chief says insurers reject band members

An irate Chief John Albany of the Songhees Band said Wednesday the Indians may be forced to scuttle several industrial projects planned for reserve land because of the band's difficulties in insuring its property.

He added that existing industries, including B.C. Forest Products and Standard Oil, that lease band land, could find their contracts in difficulty because of the natives' insurance problems.

Albany charged that insurance companies discriminate against the band and said that a local agent had admitted this to him.

He said band residents — including himself — were unable to insure their homes although they met CMHC standards and were protected by the View Royal fire protection district, just as are the 56 owners of mobile homes and several industries that lease land from the band.

"I as chief will be reluctant to sign any agreements for new developments if the band cannot guarantee the new industries can obtain insurance," he said.

"Maybe we'll have to cancel a lot of leases on reserve land because of these difficulties."

Albany said a contractor who built seven homes for the band's co-operative housing society had no difficulty insuring the buildings while under construction.

"But when we took possession, we were told we couldn't continue insurance with the company," he said. He declined to say which company it was.

He feared for the future of a 185-unit townhouse complex which the band proposes to develop on Craigflower unless the insurance issue was resolved.

"The federal and provincial governments should put these companies out of business if they're going to discriminate against us like this. I think there's a case for the Human Rights Commission," he said.

He said lessees such as B.C Forest Products and Standard Oil "had better check their insurance," and so had the mobile homeowners "because if we're not covered, they're not covered."

Albany also warned visitors to band lands — including the three offshore islands — they do so at their own risk. "If anyone slips on my driveway there's no way they can sue me, because I don't have any insurance."

He said that although he and other band members have brought their homes up to CMHC standards, they can't find insurers. "I gave up six years ago."

Egan
. . . it was easier

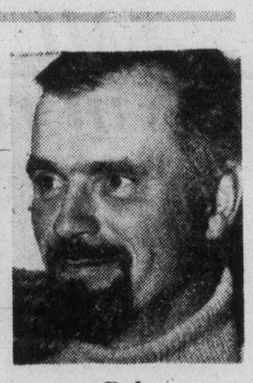

Rohr
. . . a challenge

Jottings or logic: Both prove best

There are more ways than one to skin a cat or, in this case, come up with the right answers to Prevue's Payoff Puzzle. (Solution, Page 21.)

Take Mrs. B. Egan and S. W. Rohr, for instance. Both turned in correct answers to the last puzzle and will share the $550 prize, receiving $225 each.

Mrs. Egan of 1720 Sprucewood said she got so frustrated by previous puzzles she "just jotted down whatever came to my head" in the last one.

She also thought the last one was easier than the 10 previous puzzles, but added that she might just be getting used to them.

Rohr of 1320 Point Street, on the other hand, launched a systematic attack on the puzzle, enlisting the help of his family and friends.

"I like this kind of puzzle; it's a challenge. At first I didn't see where the logic was, but it got easier with each puzzle," he said.

Rohr said he hadn't purchased a lottery ticket for years. No challenge involved, he said, although he liked money just as much as the next person.

McMicking Point outfall rejected by consultants

An engineering study presented to the Oak Bay sewerage advisory committee Wednesday recommended against constructing an extended outfall from McMicking Point to Enterprise Channel.

The advisory committee, formed Sept. 13 to seek an alternative to a sewage pumping station at Shoal Bay, recommended in November that the study be undertaken.

The report was read to the committee and about 50 Oak Bay residents by Charlton Bullock of consultants Bullock, Guelpa and Associates, Ltd.

Bullock said the proposal for an outfall into Enterprise Channel should not be pursued because of its cost and shortcomings. He said channel currents would probably bring the sewage back into Shoal Bay.

"You may as well discharge sewage from the Trial Islands, which is a much better site," he said.

Bullock said an outfall should extend so far out into the strait that sewage would never return to shore, and that sewage concentrations near the shoreline should be low enough to meet pollution control board objectives.

Bullock will report to the committee Jan. 19 on the possibility of constructing an outfall on south Trial Island which would use a pumping station and piping to suck the sewage out and push it southward beyond the island itself.

Money in sewage — philosopher

Human excrement is an inflation-fighter and grows the best leafy vegetables.

This is the opinion of Victoria's lighthouse philosopher Bill Scott, who told the Oak Bay sewage advisory committee Wednesday that human excrement has reduced inflation in China, where it is treated and used as agricultural compost.

Scott said pumping sewage into the strait is an "abuse of human nature."

The committee was not impressed with his argument, and is considering an outfall on Trial Island as an alternative to one at Shoal Bay.

The committee was also not impressed with the suggestion by a member of the audience, which numbered about 50, that Greater Victoria could "turn effluent into affluent" by selling surplus treated effluent as compost to the North American continent.

"Happiness is like manure. It should be spread around. The trouble with us is we don't know how to spread our manure happily," Scott said to a round of cheers.

Bid today to placate fire union

Mediator Clark Gilmour was expected to meet again today in an attempt to settle the simmering dispute between Victoria and its firefighters.

Gilmour held meetings Wednesday in an attempt to head off a strike that would see all but a five-man emergency firefighting force walk out. The firemen served 72-hour strike notice Monday but are unable to strike until Gilmour withdraws.

Meanwhile, Victoria Mayor Mike Young made a compromise offer to the firemen in their demand for immediate wage parity with Vancouver firemen.

The city has withheld parity payments, saying the increase would be above federal Anti-Inflation Board guidelines. Details of Young's new offer weren't available.

Ross Cameron, president of the local firefighters' union, said that in the event of a strike, hospitals and nursing homes would be covered as normally as possible.

Snow delays west's mail

Canadian Press

A post office spokesman in Vancouver said Wednesday heavy snowstorms in eastern Canada earlier this week have slowed down the flow of mail to British Columbia.

Don Savria said B.C. had not received any mail from eastern points since Sunday. He said some mail arrived Wednesday but it will be another two days before the mail can be sorted and delivered.

Fire damages historic Haida totem poles

Seven totem poles from long-deserted Haida villages, which had been returned to the Queen Charlotte Islands less than a year ago from the Provincial Museum, were damaged by fire early Wednesday near Skidegate.

Charring of the poles' surfaces was described as a "tragic loss" by Alan Hoover, associate curator of ethnology at the Provincial Museum.

He said he had spoken briefly by phone to Trisha Gessler, curator of the new Queen Charlotte Islands Museum near Skidegate, and that it was not clear what caused the 2 a.m. fire. RCMP were investigating.

The poles had been lying in a dirt-floored wooden structure near the museum, which was unscathed. Fire trucks from Skidegate and Queen Charlotte City fought the fire.

The seven poles were among 10 which had been removed from the Charlottes to Prince Rupert in the 1930s. They were transferred to Victoria in the 1960s when concern arose over their condition and some of them were in danger of disintegration in outdoors locations.

The city of Prince Rupert had replicas carved of most or all of the poles.

When the 10 were returned to the Charlottes last spring the Provincial Museum having "no ethical or even legal right to them," according to Hoover — two went to the Masset Indian band, and the other eight to the band council at Skidegate, since they had originally come from Moresby Island sites.

The burned poles were at least 100 years old, and were from the long-abandoned villages of Tanu, Skedans and Ninstints. There were believed to be the eagle and grizzly pole and eagle and beaver pole from Ninstints, and one the grizzly-bear-of-the-sea pole from Tanu.

Although the wood in the poles would have been extremely dry from years in storage, fire had been considered less of a threat to their preservation than dampness.

One of the eight sent to Skidegate had been restored and erected in the Queen Charlottes museum. Some of the seven which burned Wednesday were to be restored and at least two could have been re-erected, Hoover said.

Provincial conservator Philip Ward would be pursuing the matter with the Charlottes museum, Hoover added, to determine whether any of the poles could be salvaged.

But the loss was keenly felt among the Haidas of Skidegate, since this was the first collection of historic poles to be returned to the islands of many taken over the years to other parts of the world.

Smythe Division teams earn surprising wins

Perhaps it couldn't be called vindication but there was at least a lifting of embarrassment Wednesday night for the National Hockey League's deservedly-maligned Smythe Division.

St. Louis Blues, the division leaders although still two wins away from a balanced record, stunned 14,482 St. Louis fans, and almost everyone else interested in the NHL, by blowing down Montreal Canadiens, 7-2. And in Chicago, where only 10,409 watched, the Black Hawks celebrated the return of Bobby Orr to their lineup by making two first-period goals stand up for a 2-1 win over New York Islanders.

Both games were startling form reversals. Canadiens had won five in a row, clobbering Philadelphia Flyers, Atlanta Flames and Buffalo Sabres, to stretch their unbeaten streak to 11 games while the Blues had been clobbered by the Flyers and Vancouver Canucks in their last two games. The Islanders had beaten the Flyers 8-3 earlier in the week and the Hawks had lost their last two.

Blues opened the scoring midway through the first period and were 4-0 at the end of the period. They boosted that to 6-0, and Canadiens, who had 27 of their 32 shots at Doug Grant in the first two periods, never made a serious move.

Victory kept the Blues five points ahead of the Hawks, who never lost the lead after Orr scored a power-play goal in the seventh minute.

It was the first appearance for Orr in six weeks, and he was on the ice for 17 minutes.

Rookie Kirk Bowman, fed by veteran Stan Mikita, who stole the puck from Dave Lewis, completed the Chicago scoring seven minutes later.

Tony Esposito took it from there, stopping 29 of 30 shots in the last two periods and losing his shutout to a power-play goal by Pat Price. It was the first NHL goal for the former Western Canada Hockey League defenceman who started his pro career in the World Hockey Association.

Most significant victory in other Wednesday games came in Atlanta, where the Flames smothered New York Rangers, 6-1, to protect third place in the Patrick Division.

Rookie Willi Plett was a standout for the Flames, scoring twice and drawing an assist on a goal by Eric Vail. Plett, a 205-pound rightwinger who was born in Paraguay, has 15 goals and 12 assists in the 27 games he has played since being called up from Tulsa of the Central League.

The Flames, who have two games in hand, are now three points ahead of the Rangers and nine points away from the second-place Islanders.

In other Wednesday games, Toronto Maple Leafs edged Los Angeles Kings, 3-2, with Mike Palmateer making 56 stops, and Cleveland Barons took Detroit Red Wings, 3-1.

Kings, struggling along with a 14-20-10 record and looking like a playoff club only because the Wings and Washington Capitals are their opposition, had 19 shots blocked by Palmateer in the first period as the Leafs took a 2-0 lead on goals by Lanny McDonald and Jack Valiquette.

★ ★ ★

PATRICK DIVISION

	P	W	L	T	F	A	Pts
Philadelphia	43	25	9	9	166	117	59
NY Islanders	41	25	10	6	149	104	56
Atlanta	43	20	16	7	143	135	47
NY Rangers	45	16	17	12	163	158	44

SMYTHE DIVISION

	P	W	L	T	F	A	Pts
St. Louis	43	18	20	5	125	151	41
Chicago	43	15	22	6	134	154	36
Vancouver	46	13	29	4	128	183	30
Minnesota	41	10	22	9	120	165	29
Colorado	41	10	24	7	115	152	27

ADAMS DIVISION

	P	W	L	T	F	A	Pts
Buffalo	41	26	11	4	153	108	56
Boston	42	26	13	3	159	128	55
Toronto	44	21	17	6	162	143	48
Cleveland	44	13	24	7	131	159	33

NORRIS DIVISION

	P	W	L	T	F	A	Pts
Montreal	44	32	6	6	216	101	70
Pittsburgh	42	17	17	8	131	139	42
Los Angeles	44	14	20	10	138	146	38
Detroit	42	13	24	5	118	153	31
Washington	43	12	25	6	112	167	30

Next games: Tonight — New York Rangers at Buffalo; Detroit at Colorado; Los Angeles at Boston.

LOS ANGELES 2, TORONTO 3
First Period
1. Toronto, McDonald (29) (McKenny) 3:24.
2. Toronto, Valiquette (9) (Boutette, Williams) 5:12.
Penalties—Murdoch (LA) 15:28; Sittler (Tor) 18:18.
Second Period
3. Los Angeles, Kozak (5) (Widing, Sargent) 0:19.
4. Toronto, McKenny (7) (Thompson) 3:17.
Penalties — Glennie (Tor) 10:26, St. Marseille (LA) 12:01, Sargent (LA) 13:16, McDonald (Tor) 14:04.
Third Period
5. Los Angeles, Williams (23) (Sargent, Dionne) 16:31.
Penalty—Williams (Tor) 15:39.
Shots on goal by

Los Angeles	19	21	18	—58
Toronto	14	7	13	—34

Goal—Vachon, Los Angeles; Palmateer, Toronto.
Attendance—16,485.

DETROIT 1, CLEVELAND 3
First Period:
1. Cleveland, Merrick (12) (Fidler, Meeke) 4:08.
2. Detroit, Polonich (12) (Joly) 6:42.
Penalties — Maruk (C) 5:30; McKechnie (D) 10:04; Bloom (D), Moxey (C) (majors) 13:26; Polonich (D), Frig (C) 15:09.
Second Period:
3. Cleveland, Fidler (11) (Merrick, Spring) 9:31.
4. Cleveland, Merrick (13) (Spring, Hampton) 18:30.
Penalties — Stewart (C) 0:21; Klassen (C) 0:45; Polonich (D), Frig (C) (double minors) 1:56; Nahrgang (D) 5:09; Leblanc (D), Frig (C) (majors), Cleveland (bench) 6:39; Hampton (C) 10:00; Cameron (D) 13:02; Stewart (C) 16:03; Libett (D) 17:00; Cameron (D) 18:09.
Third Period:
No scoring.
Penalties — Maruk (C) 4:12; Polonich (D), Frig (C) 5:20; Stewart (C) 6:24, Moxey (C) 14:51.
Shots on goal:

Detroit	15	8	14	—37
Cleveland	11	15	6	—32

Goal — Rutherford, Detroit; Meloche, Cleveland. Attendance—3429.

NY ISLANDERS 1, CHICAGO 2
First Period:
1. Chicago, Orr (4) (Russell, Marks) 6:33.
2. Chicago, Bowman (6) (Mikita, Martin) 13:22.
Penalties—Mulvey (C) (game misconduct), Magnuson (C), Gillies (NY) (majors) 2:12; Westfall (NY) 5:18; Murray (C) 7:15; Harrison (C); Nystrom (NY) (majors) 12:15; Boldirev (C) 17:29; D. Potvin (NY) 19:24; Harrison (C), Smith (NY) 19:44.
Second Period:
3. NY Islanders, Price (1) 17:13.
Penalty—Magnuson (C) 15:38.
Third Period:
No scoring.
Penalties—Murray (C) 5:16; Rota (C), Harris (NY) 12:14.
Shots on goal:

NY Islanders	7	16	14	—37
Chicago	9	7	10	—26

Goal—Smith, NY Islanders; Esposito, Chicago. Attendance—10,400.

NY RANGERS 1, ATLANTA 6.
First Period
1. Atlanta, Chouinard (7) (Gould) 2:29.
2. Atlanta, Vail (18) (Chouinard, Lysiak) 9:30.
3. Atlanta, Plett (14) (Lysiak, Myre) 14:43.
4. Atlanta, Bennett (14) (Clement) 18:10.
Penalties—Lysiak (A) 3:40; Fotiu (NY) 9:11.
Second Period
5. Atlanta, Lysiak (18) (Bennett, Houston) 1:40.
6. NY Rangers, Polis (11) (Greschner) 6:28.
Penalty—Lysiak (A) 12:22.
Third Period
7. Atlanta, Plett (15) (Vail) 4:29.
Penalties—Manery (A) 5:25; Fotiu (NY), Kea (A) (minors, maiors, misconducts) 13:15; Simpson (A) 17:27.
Shots on goal:

NY Rangers	12	8	14	—34
Atlanta	11	6	12	—29

Goal—Gratton, Soetaert, NY Rangers; Myre, Atlanta. Attendance—11,241.

MONTREAL 2, ST. LOUIS 7
First Period—
1. St. Louis, Butler (5) (Irvine, Gassoff) 9:23.
2. St. Louis, Unger (17) (Gassoff, Lefley) 11:33.
3. St. Louis, Thomson (6) (Patey, MacMillan) 14:55.
4. St. Louis, Plager (1) (Unger) 19:59.
Penalties — Marotte (StL) 4:03 and 12:37; Lafleur (M) 12:47 Gassoff (St L) 17:03.
Second Period:
5. St. Louis, Butler (6) (Marotte) 2:33.
6. St. Louis, MacMillan (11) (Patey) 13:20.
7. Montreal, Risebrough (11) (Mahovlich, Tremblay) 17:22.
Penalties — None.
Third Period—
8. St. Louis, Lefley (5) (Unger) 7:40.
9. Montreal, Lafleur (36) (Houle, Savard) 14:31.
Penalties — Gassoff (St L) 4:56; Lafleur (M) 7:11; Selling (St L) 13:13; Savard (M) 15:26.
Shots on goal:

Montreal	13	14	5	—32
St. Louis	12	7	4	—23

Goal — Dryden, Larocque, Montreal; Grant, St. Louis. Attendance: 14,482.

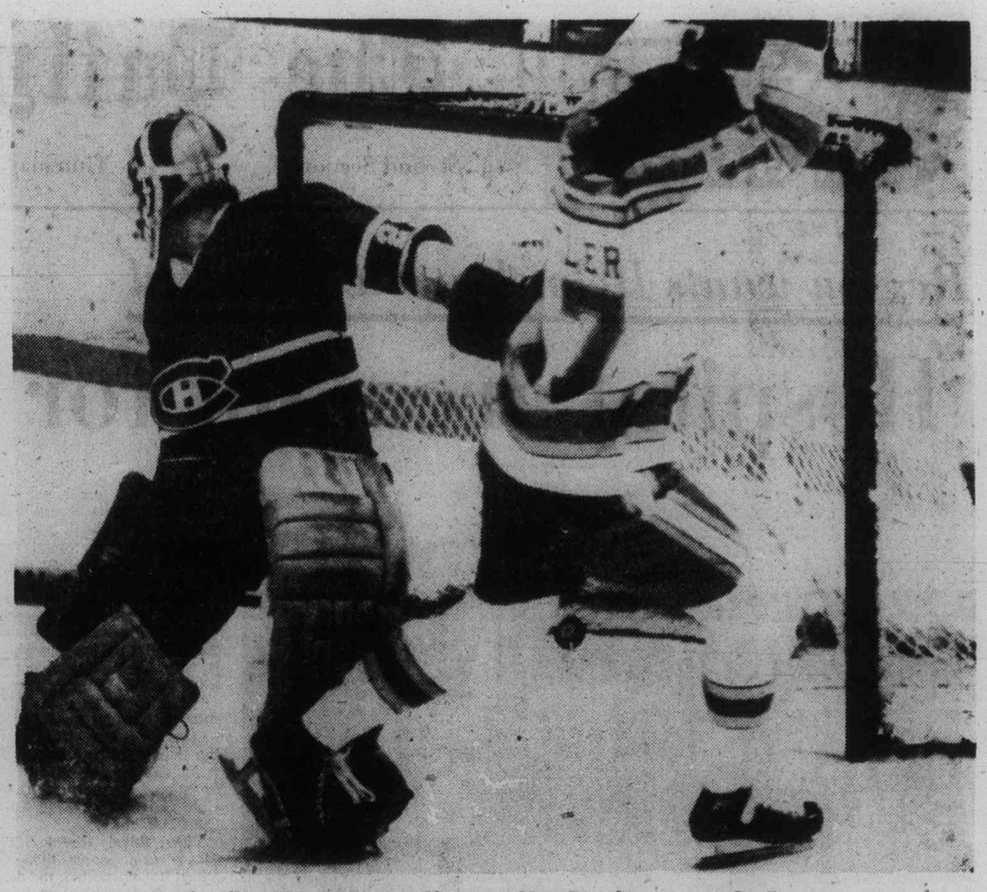

Jerry Butler flips puck past goalkeep er Ken Dryden to start St. Louis rout

Canucks jump to third spot

VANCOUVER — It might be optimistic to suggest that Vancouver Canucks are on their way, but there is movement.

It became noticeable Wednesday night at Pacific Coliseum, where the Canucks opened an eight-game home stand with a 5-3 decision over Minnesota North Stars.

Victory, for only the second time this season, and for the first time since October, was a second in a row. And it moved Canucks past the North Stars, who had won three straight, to move into third place in the Smythe Division.

It was also the first home-ice win for Canucks since Nov. 27—a seven-game stretch in which they managed only one point.

Canucks blew a 2-0 lead set up in the first 10 minutes, then suddenly regained a two-goal margin on third-period goals by Jim Wiley and Bob Dailey. North Stars capitalized on a mistake to get to 3-4 but Dennis Ververgaert eased the pressure with a late breakaway goal.

Wiley's third-period goal was his second of the game, and the 200-pound centre was selected as the game's top star.

Flashy Bob Lalonde, who has also been getting more ice time since Orland Kurtenbach took over as coach, opened the scoring with his eighth goal of the season, and fourth in three games.

Another standout for Vancouver was defenceman Dennis Kearns, whose recent return to form has played a big part in the 3-3-1 club log since it started a six-game road trip which ended last Saturday with a win in St. Louis.

MINNESOTA 3, VANCOUVER 5
First Period:
1. Vancouver, Lalonde (8) (Blight, Spruce) 6:35.
2. Vancouver, Wiley (3) (Dailey) 9:51.
3. Minnesota, Young (16) Hicke, Sharpley 13:39.
Penalties — Barrett (M) 3:29; Carriere (V), 11:46; Lever (V) 12:31.
Second Period:
4. Minnesota Nantais (1) (Sharpley, Pirus) 3:03.
Penalties — Reid (M) 8:57; Sedlbauer (V) 12:11.
Third Period:
5. Vancouver, Wiley (4) (Sedlbauer, O'Flaherty) 3:34.
6. Vancouver, Dailey (4) (Kearns, Oddleifson) 7:04.
7. Minnesota, Hogaboam (8) 13:07.
8. Vancouver, Ververgaert (17) (Monahan) 18:18.
Penalties — Oddleifson (v) 1:13; Hogaboam (M) 5:12; Pirus (M); Oddleifson (V) 17:09.
Shots on goal:

Minnesota	6	7	15	—28
Vancouver	11	4	12	—27

Goal — Smith, Minnesota; Maniago, Vancouver.
Attendance — 14,000.

St. Sauveur centre of WHA controversy

Claude St. Sauveur is bouncing back and forth in the World Hockey Association.

Edmonton Oilers have sent the six-foot-one centre back to Calgary Cowboys until an investigation is completed into his fitness to play.

St. Sauveur was obtained on waivers from the Cowboys earlier this month. He had three assists in limited play with the Cowboys after recovering from a shoulder injury suffered in a pre-season automobile accident.

X-rays disclosed bone chips in the shoulder and the Oilers maintain he had not recovered from the injury when he was placed on waivers.

Calgary general manager Joe Crozier claims St. Sauveur was not injured when Edmonton picked him up. St. Sauveur said Wednesday he believed his shoulder was improving when he joined the Oilers although he could not lift his arm above his head.

WHA president Bill McFarland said an investigation will be conducted during the WHA all-star break.

St. Sauveur scored 38 goals for Vancouver Blazers in 1973-74, 24 for the Blazers in 1974-75 and 24 for Atlanta Flames of the National League last season.

In Wednesday's only games: Paul Henderson's 14th goal of the season gave Birmingham Bulls a 4-3 win over Minnesota Fighting Saints at St. Paul; and Ron Huston scored two goals and assisted on a third as Phoenix Roadrunners upset Houston Aeros, 4-2, at Phoenix.

BIRMINGHAM (4): Vaclav Nedomansky (22nd), Tim Sheehy (23rd), Richard Farda (9th), Paul Henderson (14th). MINNESOTA (3): Jack Carlson (2nd, 3rd and 4th). Attendance: 4223.

HOUSTON (2): Rich Preston (17th), Morris Lukowich (7th). PHOENIX (4): Ron Huston (11th and 12th), Rob Floreck (27th), Michel Cormier (11th). Attendance: 11,227.

EASTERN DIVISION

	P	W	L	T	F	A	Pts.
Quebec	41	25	15	1	185	145	51
Cincinnati	39	20	17	2	175	137	42
Indianapolis	39	20	17	2	127	137	42
Minnesota	41	18	18	5	127	124	41
New England	44	17	23	4	144	164	38
Birmingham	45	15	29	1	149	179	31

WESTERN DIVISION

	P	W	L	T	F	A	Pts.
San Diego	41	24	15	2	138	126	50
Winnipeg	38	22	15	1	174	133	45
Houston	41	20	16	5	140	129	45
Edmonton	42	18	23	1	112	146	37
Calgary	38	16	20	2	116	119	34
Phoenix	41	16	23	2	136	184	34

Next games: Tonight — New England at Indianapolis; Cincinnati at San Diego.

Sports today

BASKETBALL

6:30 p.m. — Greater Victoria inter-high school girls' league: Spectrum at Belmont.

8 p.m. — Greater Victoria inter-high school boys' league: Spectrum at Belmont; Mount Douglas at Reynolds.

9 p.m. — Victoria Senior "B" Men's League: Oak Bay vs. Trilec Installations, Lambrick Park School.

HOCKEY

8 p.m. — South Vancouver Island Junior "B" League: Oak Bay Trios vs. Kerry Park Islanders, Oak Bay Arena.

8:25 p.m. — South Island Big Six League; Victoria Athletics vs Lake Cowichan Lakers, Pearkes Arena.

Flyers, Legion win

Ken Stanton made 27 saves Wednesday as Fuller Lake Flyers blanked Victoria Ray's Red Wings, 8-0, in a South Island Junior "B" Hockey League game at Chemainus.

Ken Allison scored two goals for Fuller Lake, which held period leads of 2-0 and 4-0, and Rob Kadun, Brian Branting, Greg Chadwick, Don Bodger, Terry Ellison and Gene Wrigglesworth scored once each.

Rob Walker stopped 44 shots in the Victoria goal.

In a game at Lake Cowichan, Murray Allen scored three goals as Esquimalt Legion downed Lake Cowichan Bairds' Trucking, 7-4.

Kevin Kennedy scored twice for Esquimalt, which led, 3-2, after one period and 5-3 after 40 minutes, and Mark Leach and Lance Hobbs scored once each.

Scott Morrow, Ron Hughes, Gary James and Glen Smith scored for Lake Cowichan.

Dave Waight stopped 24 shots in the Esquimalt goal and Bruce Morrow made 43 saves in the Lake Cowichan nets.

	P	W	L	T	F	A	Pts.
Saanich	27	25	3	0	263	74	50
Fuller Lake	29	21	4	4	210	89	46
Esquimalt	26	19	6	2	213	93	40
Juan de Fuca	27	13	12	2	151	123	28
Oak Bay	28	11	15	2	124	154	24
Victoria	28	6	17	5	111	185	17
L. Cowichan	26	5	17	4	115	215	15
Mill Bay	28	1	27	0	53	206	2

Next game: Tonight — Mill Bay at Oak Bay.

The Original Knight
SOLUNAR TABLES
When To Fish Or Hunt

According to the Solunar Tables calculated for this area, the best times for hunting and fishing for the next 48 hours will be as follows. (Times shown are **Pacific Daylight** times):

A.M. Minor	A.M. Major	P.M. Minor	P.M. Major
TODAY			
11:20	5:25	11:35	5:55
TOMORROW			
11:55	6:15	—	6:45

Major periods, lasting 1½ to 2 hours, dark type.
Minor periods, shorter duration, light type.

Bruins turn back Chiefs; Winter Hawks close in

Victoria Cougars received help from New Westminster Bruins in their battle for second place but Portland Winter Hawks continue to chase the Cats.

The Bruins jumped to a 3-0 lead in the first period and went on to down Kamloops Chiefs, 6-3, in a Western Canada Hockey League game at Kamloops but the Winter Hawks defeated Medicine Hat Tigers 5-4 at Portland.

In other games: Lethbridge Broncos whipped the Monarchs, 8-4, at Winnipeg and Saskatoon Blades dumped Calgary Centennials, 7-1, at Calgary.

★ ★ ★

LETHBRIDGE (8): Rod Guimont 2, Rocky Saganiuk 2, Dean Solheim, Ray Munro, Rick Hendrick, Grant Eakin. WINNIPEG (4): Eugene O'Sullivan, Kelly Durnin, Jim Malzdrewicz, Greg McPhee. Attendance: 1460.

SASKATOON (7): Brian McGregor 2, Dan Bent, Bryan Baron, Wes George, Bill MacNaught, Rob McFarlane. CALGARY (1): Dave Morrow. Attendance: 1281.

MEDICINE HAT (4) — Brian Hill, Darrel Durrand, Cal Halasz, Ron Areshenkoff. PORTLAND (5) — Barry Brown, Brent Peterson, Tony Currie 2, Paul Mulvey. Attendance: 2890.

NEW WESTMINSTER (6) — Randy Rudnyk, Brad Maxwell, Bruce Andres, Mark Lofthouse, Ray Creasey, John-Paul Kelly. KAMLOOPS (3) — Reg Kerr, Errol Rausse, Alan Young. Attendance: 2047.

EASTERN DIVISION

	P	W	L	T	F	A	Pts.
Brandon	42	31	7	4	247	138	66
Saskatoon	40	18	18	4	181	169	40
Flin Flon	39	8	20	11	163	213	27
Regina	40	2	33	5	95	275	9

WESTERN DIVISION

	P	W	L	T	F	A	Pts.
New West.	38	22	9	6	166	105	52
Kamloops	32	16	9	10	179	178	42
VICTORIA	40	17	16	7	172	157	41
Portland	36	18	16	2	173	158	38

CENTRAL DIVISION

	P	W	L	T	F	A	Pts.
Lethbridge	37	18	10	9	198	158	45
Med. Hat	42	17	18	8	183	183	42
Winnipeg	38	19	17	2	192	185	40
Calgary	43	14	21	8	195	226	36

Next game: Tonight — Lethbridge at Brandon.

Hockey scores

CENTRAL
Tulsa 6, Dallas 3.
Kansas City 5, Oklahoma City 3.
Salt Lake 5, Fort Worth 5.
AMERICAN
Nova Scotia 2, Hershey 0.
New Haven 3, Rhode Island 3.
Springfield 2, Rochester 1.
INTERNATIONAL
Fort Wayne 7, Dayton 3.
Saginaw 5, Port Huron 4.
Columbus 4, Flint 2.
NORTH AMERICAN
Philadelphia 7, Mohawk Valley 6.
ALBERTA JUNIOR
Fort Sask. 5, Edmonton 4
SASKATCHEWAN JUNIOR
Moose Jaw 4, Saskatoon 2
Estevan 5, Regina 2
Yorkton 6, Humboldt 5
Prince Albert 9, Battlefords 3

Pro basketball

NBA
Indiana 122, Boston 101.
Atlanta 124, Buffalo 118.
Philadelphia 102, Houston 97.
Milwaukee 127, San Antonio 111.
Chicago 99, Washington 85.
Denver 110, New Orleans 99.
Detroit 99, Seattle 121.

Medicine Hat, which dropped a 5-3 decision to the Cougars Tuesday, finished with one victory and five losses on its Western swing.

Brian Hill gave the Tigers a 1-0 lead in the first period and Darrel Durrand made it, 2-0, 46 seconds into the second period but the Winter Hawks scored three straight goals.

Tony Currie scored two in a row and assisted on a scoring shot by Paul Mulvey, who scored 23 seconds after Currie's second goal.

Cal Halasz tied it at 18:48 of the period but Brent Peterson restored the Portland lead 56 seconds into the third period and Barry Brown notched the insurance goal midway through the final period.

Ron Ardshenkoff closed out the scoring with 2:15 remaining.

At Kamloops, six players shared the scoring for the Bruins who increased their lead over the Chiefs to 10 points, and the Bruins have four games in hand.

At Winnipeg, former Cougars Rod Guimont and Rick Hendricks figured in the scoring, Guimont scoring twice and Hendricks once for Lethbridge.

Barr seven off

SCOTTSDALE, Ariz. — Al Chandler fired a second straight 66 to take a commanding lead in the National Golf Association's San Marcos Open.

The Colombia, Mo., pro has a 36-hole total of 132 and is six strokes ahead of John Melnyk of St. Simon, Ga., in the 72-hole, $55,000 event.

Dave Barr of Kelowna shot 69 for a 139 total and was tied for third place, but Cee Ferguson of Victoria matched his opening round 73 for a 146 total.

Bob Cox Jr. of Vancouver shot 73 for a 145 total and Muncie Booth of Vancouver blew to an 83 for a 153.

SMU eases to win in rugby opener

St. Michael's University School opened the high school rugby season in impressive fashion Wednesday.

Eight players scored tries as the Howard Russell Cup champions blitzed 1976 Cup finalists Oak Bay Barbarians, 42-0, at St. Michaels.

Favored to capture the league title and retain the Russell Cup this year, SMU built an 18-0 first-half lead against Oak Bay which is rebuilding after producing powerful teams the past three seasons.

Bob Adams scored two tries while Rick McRae, Grant Jones, Andrew Wong, Dave Cousins, Jeff Smith, Mark Brost and Colin Gareau scored one try each and Keith Battersby kicked three converts.

In other games: Mount Douglas Mountainmen blanked Belmont Braves, 20-0, at Belmont; Reynolds Roadrunners surprised the Panthers playing them to a 4-4 draw at Parkland; and Vic High Titans downed Esquimalt Dockers, 36-13, at Vic High.

The game between Spectrum and Claremont Spartans was postponed because of poor field conditions.

Esquimalt coach Keith Morrison said he was pleased with the play of his team which fought on despite being down 32-0 at one point to the powerful Titans.

Marty Mader, Geoff McDougall, Don Kirkwood, Paul Michael, Harold Butler and Tim Curtis scored tries for Vic High and Mike de Goede kicked for 12 points.

Dennis Hill and Peter Hall scored tries for Esquimalt and Larry Hobday kicked a penalty goal and a convert.

At Parkland, Daryl Bussey scored a try 10 minutes into the second half to give the Panthers the lead but Grant Watson tied the score with a try about 10 minutes later.

Bob Young scored two tries for Mount Douglas.

Rams even record

Mount Douglas Rams have matched last season's point total in only four games.

Art Plewes scored 19 points Wednesday and the Rams evened their record at 2-2 with a 77-50 win over Reynolds Roadrunners in a high school boys' basketball game at Mount Douglas.

Last season the Rams won only two of 13 games and finished last in "B" Division.

REYNOLDS (50): Mike Newman 7, Reg King, John Horgan, Bruce Meade 12, Damion Tyrelle 2, Wally McLean 1, Dave McAra 5, Ed Van Dyke 13, Ross Barnett 8, Paul Devlin 2, Mike Game, Craig Bell.

MOUNT DOUGLAS (77): Art Plewes 19, Norm LeBus 8, Dave Ball 2, Al Duddridge 2, Grant Main, Jeff Warren 8, Richard Avery 17, Al Lunger, Don Highsted, Grant Thompson, Ken Brown 13, Russell Kearly 8.

Bakers tie Trilec

	P	W	L	T	F	A	Pts.
Athletics	14	13	1	1	1091	909	26
James Bay	14	10	4		941	913	20
Oak Bay	14	10	4		1060	958	20
Trilec	14	5	9		836	871	10
Little Giant	15	5	10		912	960	10
Stevens	15	0	15		969	1223	0

Next game: Tonight — Oak Bay vs. Trilec, Lambrick Park School.

Little Giant Bakeries scored its second straight win and earned a share of fourth place in the Victoria Senior "B" Men's Basketball League Wednesday.

Ben Shotton and Ken Weins scored 18 points each and Little Giant defeated winless Stevens Interiors 80-60 at Oak Bay Junior High School.

Little Giant led, 33-26, at the half.

LITTLE GIANT (80): Ben Shotton 18, Ken Weins 18, Bob Vanderford 14, Pete Cavin 8, Charlie Hunter 8, Forrest Partington 4, Rob Spanier 4, Kerry Leung 4, Keith Brown 2.

STEVENS (60): Bryan Grant 14, Mike Wallace 10, Rick Parquette 9, Jim Cunningham 6, Dave Baade 6, Bob Lee 5, Jim McHattie 4, Steve Hamilton 4, Dave Tooby 2, Graham MacKay.

Barons to stick with Cleveland next season

RICHFIELD, Ohio (AP) — Mel Swig, majority owner of Cleveland Barons, says the National Hockey League club "will play here" next season.

Swig indicated earlier in the week that the Barons, in their first year here after spending nine years in Oakland as California Golden Seals, might relocate next season if attendance figures didn't improve.

However, the San Francisco businessman said he got reassurance from team officials at meetings throughout the day Tuesday and the club will remain here, at least for one more season.

The players' reaction was predictable after a similar situation in Oakland the last couple of years.

"Here we go again," said winger Al MacAdam. "But that's understandable. I don't know how a man can operate with 5000 or 6000 people a game. What else can the man say? I sympathize with him.

"I thought it would be different here," he added. "I was excited about moving here. This is supposed to be hockey country. I figured the people were knowledgeable and would support the team.

"Now I don't know," MacAdam continued. "They are probably still as knowledgeable as I thought they would be, but the support is not there. I know if I were a fan, I'd be coming to see the Montreal Canadiens and the New York Islanders."

Coach Jack Evans, whose team has also been an artistic failure, losing seven of its last nine games, said: "I am disappointed in the attendance. I thought people would come out of curiosity to see what the National Hockey League was like.

"But we can't go looking for those kinds of reasons (for failure on the ice)," he added. "What can I say? We're performing exactly the way we did last year.

"Maybe we're playing at our level," he said. "we can't go blaming the crowds."

Centre Dennis Maruk, Cleveland's leading scorer in only his second year in the NHL, was more optimistic about the entire situation.

"Look, it took the Cavaliers (Cleveland's National Basketball Association entry) a few years to get a following," he said. "It took them four years before they got going.

"I don't know if it will take us four years. From what I hear, we need the good crowds now. We're not stupid. We know we're in trouble."

FAST ACTION HOCKEY
INTERMEDIATE "A"
VICTORIA ATHLETICS
Every Thursday
8:30 P.M.
G. R. Pearkes Arena

Finley reaction 'strong' to commissioner's veto

Kuhn
. . . offers testimony

CHICAGO (AP) — Baseball commissioner Bowie Kuhn testified Wednesday he voided the sales of three Oakland A's players by team owner Charles O. Finley because the deals were "disastrous to baseball."

Kuhn, testifying in a $3.5-million suit filed against him by Finley, said in U.S. District Court that the action was fully within his authority, although it was opposed by the presidents of both the American and National Leagues.

Finley had negotiated the sales of Joe Rudi and Rollie Fingers to Boston Red Sox for $1 million each and of Vida Blue to New York Yankees for $1.5 million on June 15. Kuhn cancelled the deal three days later.

Kuhn said he telephoned Finley as soon as he learned about the sales.

"I said, 'Charlie, these deals are disastrous to baseball. They are troublesome, and I don't know if they can stand.' "

Finley's response, Kuhn testified, was "strong."

"He told me I shouldn't be butting in."

At a later personal meeting at a Chicago hotel Finley "argued vigorously against the wisdom of my doing it (voiding the deals)," Kuhn testified. "He never mentioned I didn't have the authority. I said it's a disastrous situation, and Charlie said the transactions were made within the rules and I shouldn't butt in."

Finley, Kuhn said, "thought it would serve the interests of his club to sell the contracts and use the proceeds to strengthen his club and deal with financial problems that his company had. . . . He talked at some length about taking a team that had been down through the years and making it a strong club. He said he could do it again."

Kuhn said he told Finley he wasn't sure this could be done. "In the past he (Finley) had unusual success and luck."

Kuhn also testified that he discussed the matter with other baseball officials and called a meeting of the executive council of baseball, at which presidents Lee MacPhail of the American League and Charles Feeney of the National both told him not to void the Finley deals.

The commissioner said he made his final decision after hearing attended by the presidents of both leagues. Finley, and representatives from the Red Sox and the Yankees.

Browns boost ticket prices

CLEVELAND (UPI) — Ticket price increases ranging from $4.50 to $1 were announced Tuesday by the Cleveland Browns.

Box seats in the upper stands of Municipal Stadium will be $12.50, compared to $8 last season. Remaining seats in the upper stands will be $10, up $3, and seats in the lower stands will be $9, also up $3.

Giant owners content to stay in Bay area

PHOENIX, Ariz. (AP) — The Giants will stay in San Francisco, Bud Herseth, owner of the baseball club, said Wednesday.

The Phoenix cattleman, whose $4 million transfusion last year helped save the Giants from a transfer to Toronto, said no move would be made as long as he owns the team.

"If I sell out, I don't care if they move the team to the South Pole," he said. "But I've already turned down a couple of firm offers, and my present plan is to stay in baseball."

Herseth said he and fellow owner Bob Lurie had rejected a proposal by Oakland A's owner Charlie Finley, whereby the teams would trade leagues, with Oakland moving to Washington, D.C., and the Giants dividing playing time between Oakland and San Francisco as an American League team.

Both the A's and Giants have had attendance problems, and it has been suggested that the Bay Area is not big enough for both of them. But the A's are bound by a municipal stadium lease.

"I talked to Mr. Finley 15 or 20 times," Herseth said.

"He's been wanting me to trade franchises and move out and give us the American League franchise.

"The last people that approached me wanted to know what I would give. If they ever had the thing (lease) bought out we would talk about how much we would give them to leave."

But, Herseth added, "Our team is not for sale. We lost a little money this year but both Mr. Lurie and I are happy."

Stadium lease talks resume

MONTREAL (CP) — Negotiations have resumed between Montreal Expos and the Olympic Installations Board on a new lease that would see the National League baseball club play in the Olympic Stadium in 1977, a team official said Wednesday.

"We're on a course to use the Olympic facilities and I'm sure the OIB is on the same course," said Expos vice-president and treasurer Harry Renaud.

The club was ordered to renegotiate a lease agreement reached with the OIB, a Quebec government agency which oversees the Olympic facilities, after the Parti Quebecois won the Nov. 15 provincial general election. Claude Charron, the new minister responsible for sport, said the agreement with the previous Liberal administration was too generous to the club.

The Expos played their first eight seasons in Jarry Park, a 29,000-capacity stadium, and have looked to the Olympic Stadium, with 50,000-plus seats, to help boost their sagging attendance figures.

The Expos are to open their 81-game home schedule Friday, April 15, against Philadelphia Phillies, defending East Division champions.

Sport digest

Blue Jays set ticket record

TORONTO (CP) — Three months before their first American League game at Exhibition Stadium, Toronto Blue Jays have set a record.

The expansion club announced Wednesday that it has passed the 7100 mark in season ticket sales to become the most successful first-year club in major league baseball history.

Kansas City Royals held the previous mark of 6805 set in 1969 when they joined the American League.

All of the Blue Jays' tickets are full-season tickets, most at the top price range of $500.50. The second-highest ticket package is $385 and the 7,100 tickets sold represents $3 million in cash or commitments.

Seattle Mariners, the AL's other expansion team, has passed the 4000 mark in ticket sales.

The Blue Jays are closing in on the league record for full-season sales of 8000 set last year by Boston Red Sox.

Mariners add catcher

HOUSTON (UPI) — Houston Astros Wednesday traded catcher Skip Jutze to the Seattle mariners in exchange for the contract of pitcher Alan Griffin and an undisclosed amount of cash.

Jutze had been with the Astros since November 1972, when he was acquired from the St. Louis Cardinals.

Griffin, a six-three, 175-pounder, spent the entire 1976 season at Tucson, the Oakland Triple A affiliate.

He was selected by the Seattle club in the recent American League expansion draft. At Tucson, in 1976, Griffin posted a record of 7-10 with an ERA of 6.06 in 26 games.

Jockey makes amends

FONTWELL, England (UPI) — American jockey George Sloan passed the winning post clear of the field and pulled up the 9-4 favorite Monfire well pleased with his win.

Until, that is, he saw the rest of the field sweep past him on the second circuit of the Robert Gore Cup chase Tuesday and heard the angry shouts of those who had backed the horse.

The Tennesse jockey set off in pursuit, regained the lead — and won the race.

"I would be hanging from a tree now if I hadn't won," said Sloan. "I mistook the winning post first time."

Zornes finds post

VANCOUVER (CP) — Dick Zornes, an assistant coach for three seasons with British Columbia Lions of the Canadian Football League, confirmed Wednesday that he has been hired as head coach of Columbia Basin Junior College in Pasco, Wash.

Zornes and two other B.C. assistant coaches were told last month that their contracts with the Lions would not be renewed following the firing of head coach Cal Murphy.

Bob Ryan and Tom Keele, who joined the B.C. staff last season, are still seeking employment.

Nordiques dealing

QUEBEC (CP) — Quebec Nordiques have dealt defenceman Bill Prentice to Edmonton Oilers for a second-round amateur draft choice, the World Hockey Association club announced Wednesday.

Prentice, 26, was acquired by Quebec from Indianapolis Racers last season in a trade for Renald Leclerc.

It was the second trade by the Nordiques in as many days. On Tuesday they sent defenceman Pierre Roy to Cincinnati Stingers for forward Pierre Guite.

PEI rink selected

TORONTO (CP) — Bill Jenkins's Canadian schoolboy curling champion rink from Charlottetown will represent Canada in the world junior championship in Quebec City Feb. 28-March 6.

Other members of the rink, all students at the University of Prince Edward Island, are third John Scales, second Sandy Stewart and lead Alan Mahew.

The 1977 world tourney will have entries from the United States, Scotland, Sweden, Denmark, Norway, Switzerland, Italy, West Germany and France. Play will be in the new sports complex at Laval University.

BACK WITH CELTICS, centre Dave Cowens is greeted by Irv Levine, left, chairman of the board, and general-manager Red Auerbach Wednesday in Boston. Cowens took a sudden leave of absence from the National Basketball Association team last November.

Cowens rejoins Celtics

BOSTON (UPI) — Saying he has resolved the personal reasons that caused him to leave two months ago, centre Dave Cowens Wednesday rejoined the Boston Celtics.

The decision came less than one day after Cowens said he most likely would not return to the defending NBA champions until next season.

"I decided today to play for the rest of the season and forevermore," the 28-year-old Cowens said after talking at length with general manager Red Auerbach.

"A lot of things have happened to me over the course of not playing that I felt it was better to play. People were following me around, seeing what I'm doing. So I'm just going to play basketball again. It's easier."

The six-foot-eight graduate of Florida State was not in uniform or in attendance Wednesday night when the Celtics hosted the Indiana Pacers. He was to rejoin the team this morning at practice and be in uniform Friday night against the Portland Trail Blazers.

Although he is in good shape, Cowens is not in game condition. Coach Tom Heinsohn said he would put Cowens back in the lineup "in a realistic period of time."

However, Celtics suffered a setback Wednesday when veteran sharpshooter Charlie Scott suffered two broken bones in his left wrist in the game against the Pacers.

Dr. Thomas Silva said Scott, a key to the Celtic offence and defence, suffered breaks of the ulna and radius bones, a similar injury he had while with Phoenix Suns in the 1974-75 season.

NASL drafts B.C. players

NEW YORK (AP) — Glenn Myernick, a defender from Hartwick (N.Y.) College, was chosen by Dallas Tornado as the No. 1 pick in Wednesday's North American Soccer League draft.

Myernick was named the top player in U.S. college soccer last year in a poll of coaches.

A total of 72 players were picked in the four rounds of the draft, the league's sixth.

Toronto Metros-Croatia, the defending champions, and Vancouver Whitecaps chose not to participate in the draft.

Two players from Burnaby's Simon Fraser University were chosen. Forward Ken Whitehead was Los Angeles' second pick, while defender Bruce Gant was the second choice of Hawaii.

Simon Fraser was the U.S. National Association of Intercollegiate Athletics soccer champion last year.

WORTH WAITING FOR!
VICTORIA DODGE
SECOND ANNUAL
INDOOR GARAGE
SALE
Saturday, Jan. 15
9 HOURS ONLY
9 A.M. TO 6 P.M.
OVER 100 NEW AND USED CARS
819 YATES ST.

THE BARRY BOWMAN
Bayshore Travel
1622 GOVERNMENT ST VICTORIA PHONE 382-7103
SKI TOUR
JANUARY 22-28,1977
• Round trip airfare.
• 6 days/6 nights accommodation at the Kimbrook Motor Hotel.
• Full American Breakfast daily.
• 5 days of ski lessons (1½ hrs. per day) for novice, intermediate, or advanced skiers ($47.50 value).
• Daily lift tickets.
• Transfers from airport to hotel, round trip.
• Daily transportation to and from hill.
• Wine and cheese party.
• Hotel tax.
• Ski Bird Pin.
• PWA Ski bag cover.
• Your tour host for the entire duration - Barry Bowman.
AT THE KIMBERLY SKI RESORT, CRANBROOK, B.C.
6 DAYS
6 NIGHTS
277.00* PER PERSON
40.00 SINGLE SUPPLEMENT
227.00 CHILDREN UNDER 12 YEARS OF AGE SHARING ROOM
*PLUS 6.50 TAX
SKI RENTAL PACKAGE
SKI, BOOTS, POLES $30.00 FOR ENTIRE TRIP.
PLUS DISCOUNT THROUGHOUT THE STORE ON ALL SKI EQUIPMENT.
AND
FREE MACHINE WAX JOB FOR ANYONE ON THE TOUR.
PEETZ SKI SHOP
COMPLETE OUTDOORS STORE
TAKE ADVANTAGE OF PEETZ' TECHNICAL PEOPLE FOR CHECKING BINDINGS, EQUIPMENT, ETC.
570 JOHNSON ST., VICTORIA PHONE 385-7751 • 384-4322 • 385-3652

SALE
SPORTCOATS
Reg. $125 NOW 99.50
Reg. $165.00 NOW 92.50
SWEATERS
Reg. $32.50 NOW 24.50
Reg. $65.00 NOW 49.50
LEATHERS
Reg. $195.00 NOW 149.50
Reg. $225.00 NOW 175.00
Assorted SHIRTS NOW 4.98
DRESS SHIRTS at Huge Savings!
MasterCharge Chargex
COUVELIER
Fine Apparel
1010 Broad St. 382-3312

Napoli without a home

MILAN, Italy (AP) — Italy's major league soccer judge has banned Napoli from playing on its home ground for three championship rounds because of incidents during and after a match against league-leading Juventus of Turin last Sunday.

The judge ruled Wednesday that the game was to be considered over in the 82nd minute, when an empty bottle thrown from the stands hit a linesman, opening a cut on his forehead.

Play resumed after a five-minute interval and Juventus won 2-0. The referee said he considered the game to have finished regularly.

The judge rejected this stand and said that because of the incident, which curtailed the linesman's efficiency, and of persistent throwing of objects into the pitch afterwards, the last minutes of play could not be considered normal.

The San Paolo Stadium in Naples has often been idle in the past because of disqualifications following incidents.

Fans were angered when the referee annulled a goal scored by Napoli right-winger Giuseppe Massa in the 82nd minute. Massa admitted after the game he hit the ball with his hand.

Goldsworthy

Goldsworthy suspended

NEW YORK (UPI) — New York Rangers right wing Bill Goldsworthy was suspended indefinitely Wednesday by National Hockey League president Clarence Campbell for striking a linesman with a stick during a slashing incident in a game against the Los Angeles Kings Sunday night.

Campbell was not expected to make a final determination on the length of Goldsworthy's suspension until Friday.

Goldsworthy and Don Kozak of Los Angeles had been penalized five minutes for fighting in the Sunday game. When they finished serving their penalties, they headed directly for each other with raised sticks.

Linesman Malcolm Ashford, an off-season resident of Victoria, was allegedly struck by Goldsworthy's stick and knocked down.

Derby slated

The Chinook Club's January Frost-Bite Derby is scheduled for Sunday in Saanich Inlet. Fishing can start at dawn and the deadline for weigh-ins is at 2 p.m.

Santa Anita racing

ARCADIA, Calif. — Results of Wednesday's thoroughbred racing at Santa Anita with entries for today:

FIRST RACE
Gleaming Knight (Mahorney) $5.00 $3.00 $2.40
Dr. Joseph (Dinicola) 6.00 3.60
Rare Moment (M. Castaneda) 3.20
Time 1:11 3-5.
No scratches.

SECOND RACE
Close Friend (Skinner) $39.60 $18.40 $8.40
Old Westbury (A. Cordero) 8.60 4.80
Adellah (Sellers) 3.20
Time 1:38 1-5.
Daily Double paid $256.20.
No scratches.

THIRD RACE
Khalsin (Pincay) $3.80 $2.40 $2.20
Metolius (Shoemaker) 3.40 2.60
Reigh (Cordero) 2.60
Time 1:11.
No scratches.

FOURTH RACE
Dumpty's Quill (Toro) $8.80 $3.00 $2.40
Windy Dancer (Lambert) 2.40 2.20
Proud Moment (M. Castaneda) 3.00
Time 1:10 4-5.
No scratches.

FIFTH RACE
Miami Sun (Vargas) $13.00 $6.20 $4.00
Tequila Sunrise (Pincay) 3.20 2.40
J. M. George (Toro) 8.20
Time 1:10
$5 exacta paid $220.00.
Scratched — Big Bruiser, Jule Mission.

SIXTH RACE
Olive Wreath (Shoemaker) $3.20 $2.80 $2.40
Rebel's Own (Noguez) 9.20 4.00
Desert Boots (Sellers) 2.80
Time 1:10
No scratches.

SEVENTH RACE
Lucie Manet (Shoemaker) $6.80 $5.40 $3.40
Snowy Cape (Sellers) 19.80 9.00
T.V. Terese (Cordero Jr) 5.20
Time 1:48 4-5
$5 exacta paid $521.50.
No scratches.

EIGHTH RACE
Don's Music (Toro) $20.60 $8.40 $6.20
a-Reminiscing (Cordero Jr) 4.60 3.00
You Place Or Mine (Day) 5.80
Time 1:10 2-5
a-Coupled with splendid view.
Scratched—Grande-Brisa.

NINTH RACE
Peter Ilvich. (Sellers) $33.80 $10.60 $9.60
Seaborne (Castaneda) 3.40 3.40
Mouret (Noguez) 9.00
Time 1:42 3-5
$5 exacta paid $359.00.
Scratched — Bronze Tobin, Envelope.
Attendance 17,138. Mutuel handle $2,795,015.

Entries

FIRST RACE — $7,000 claiming, four-year-olds and up, fillies and mares, six furlongs:
Correl Candy (115) Donicola
Swift Gypsy (116) Cordero Jr
Mutation Miss (116) Vergara
White Jade (115) Campas
Chavalarious (115) Centeno
Pretty Pretty (115) Pierce
Aqua Sprite (116) Castaneda
Tres Gris (118) Shoemaker
Elmarlyn (116) Gonzalez
Marcs Cherie (114) Diaz
x-Alaeloa (110) Sellers
Maggies Clue (115) Ramirez
Tonga Rythm (116) Dinicola
x-Eluetta (108) Arterburn
Secret Excuse (115) Gonzalez
x-Captive Sea (110) Sellers

SECOND RACE — $11,000 claiming, four-year-olds and up, fillies and mares, six furlongs:
More Thrill (113) Pincay Jr
Capricious Dream (113) Olivares
Clemency (116) Cordero Jr
Nevera (116) Pierce
Foreign Missile (113) Velasquez
x-Sadrullah (109) Sellers
Cornish Colleen (113) Centeno
Foxy Number (113) Harris
Ancient Jewel (116) Shoemaker
Popcorn Princess (116) Castaneda

THIRD RACE — $6,500 claiming, three-year-olds, mares, colts and geldings, six furlongs:
Imbroreno (115) Noguez
Apollo Sea Farer (118) Pineda
Dare Ya Zay (118) Vargas
x-Real Spectacular (113) Sellers
x-Flying Mel (113) Martinez
Eager Star (115) Diaz
Welcome West (117) Lambert
Zeph (118) Gonzalez
Paging The Class (118) Pierce
Commsh (118) Mena
Refican (118) Dinicola
Marys Policy (118) Skinner
Lot O Luck (118) Gonzalez
Mr. Nanak (118) Castaneda
Henosee (118) Valenzuela
x-ABC The Great (113) Sellers

FOURTH RACE — $6,000, claiming, four-year-olds and up, one and one-sixteenth mile.
Mister Rivet (115) Diaz
a-Professor McGargle (114) Noguez
x-Sneaky Kid (110) Arterburn
Torino II (115) Vargas
Iantheman (115) Delia
a-Laniffur (114) Munoz
x-Mincemeat (110) Sellers
Gather (114) Olivares
Early Light (118) Pierce
Fair And Square (115) Pincay Jr.
a—Entry.

FIFTH RACE — $14,000, claiming, four-year-olds and up, six and one-half furlongs.
Kings Sea Rullah (115) Shoemaker
Indian Tavern (116) Olivares
Terester (115) Cordero Jr.
a-Rocket Review (114) Pincay Jr.
x-Dr. Ronald Ponn (114) Sellers
Grande Praire (113) Valdez
B Mac (115) Pierce
Beau Claire (122) Castaneda
Cream Chicken (115) Gonzalez
a-Eastern Star (116) Tro
Beau Bugle (116) Ramirez
Home Jerome (116) Dinicola
a—Entry.

SIXTH RACE — $10,000, maiden three-year-olds, six furlongs.
Club Savoy (117) Lambert
Chinese Rose (117) Dinicola
Seasoned (117) St. Martin
Alleghany Lu (117) Noguez
Notre Ange (117) Harris
Change Bag (117) Munoz
Nowanna (117) Gonzalez
Rebs Secretary (117) Campas
Only Love (117) Centeno
x-Coining (112) Ward
Mary Corcoran (117) Castanada
x-Hi Ho Crystal (112) Sellers
Call The Wind (117) Pincay Jr.
Rightly (117) Noguez

SEVENTH RACE — $13,000, allowance, three-year-olds, one mile:
Century Chief (114) Shoemaker
Jungle Mission (114) Vargas
Cathys Reject (120) Munoz
Nordic Prince (117) Pincay Jr.
Bucksaw (114) Castaneda
Cat Stevens (114) Cordero Jr.
Steel Rivet (120) Diaz
O Don B (114) Toro

EIGHTH RACE — $16,000, allowance, four-year-olds and up, fillies and mares, six furlongs:
Silky Steel (116) Skinner
Dancing Liz (121) Shoemaker
Nana Lee (118) Olivares
Woodsome (107) Sellers
Hooray Hopray (113) Day
Confederate Belle (116) Noguez
Lullaby Song (117) Pincay Jr.
Juliana F. (112) Toro
Quintas Fannie (112) Castaneda

NINTH RACE — $8,000 claiming, four-year-olds and up, one and one-sixteenth miles:
Covered Portage (116) Ramirez
Victory Shoes (116) Lambert
Bacanazo (116) Cordero Jr.
Running Fleet (116) Dinicola
Azu Winit (116) Yaka
Cowboy Bob (116) Toro
Avenging Spirit (114) Diaz
Strong Award (116) Pincay Jr.
Prince Yendo (115) Day
Inheret The Wind (115) Munoz
The Pepe (114) Castaneda
x-Cango Quick (110) Sellers
Iambic II (116) Dinicola
Adounis (116) Delia
x—Apprentice allowance.
Clear and Fast. 1st Post 12:30 a.m. PST.

Selections

1. Pretty Pretty, Aqua Sprite, Mutation Miss.
2. More Thrills, Foreign Missile, Foxy Number.
3. Paging The Class, Abe The Great, Dare Ya Zay.
4. Mincemeat, Fair And Square, Mister Rivet.
5. Rocket Review, Beau Claire, Kings Sea Rullah.
6. Chinese Rose, Call The Wind, Rebs Secretary.
7. Bucksaw, Nordic Prince, Jungle Mission.
8. Lullaby Song, Dancing Liz, Juliana F.
9. Strong Award, Victory Shoes, Running Fleet.

ONE BEST: Strong Award.

WILLIAMS
QUALITY MEATS
795 FORT ST.
384-0525
384-0526
SPECIALS

FRESH BABY BEEF LIVER 89¢ lb.
LOVELY TENDER DELMONICO STEAKS 1.49 ea.
MEDIUM GROUND BEEF 89¢ lb.
10 lbs. for 79¢ lb. in 1-lb. pkg.
SLICED LAYER BACON 99¢ lb.
FRESH STEAK AND KIDNEY 99¢ lb.

GRADE A No. 1 FREEZER BEEF 100% GUARANTEED
SIDES 180-210 lb. avg. 89¢ lb.
BARONS 50-80 lb. avg. 1.09
HINDS 100-150 lbs. 1.19 lb.
Prices Include Cutting, Wrapping and Freezing

Ski Vernon's Silver Star

Kids 8 and under Ski free!

The family mountain in B.C.'s Okanagan

Silver Star is the largest ski area in the interior of British Columbia. With 8 lifts and over 30 runs, there's terrain to suit every member of the family, from kids to teenagers to mom and dad.

GREAT SNOW — FANTASTIC FACILITIES — FRIENDLY PEOPLE

Write today for complete details about our mountain and our new, super ski package plans.

SKI VERNON 62.50 PER PERSON (DOUBLE OCCUPANCY)
5 Day Ski Pass
5 Nights Accommodation

SKI VERNON 3700-33rd Street, Vernon, B.C. V1T 5T6
Telex 048-85334 • Telephone (604) 545-4334
Please send me complete details on Ski Vernon's super ski package plans.
NAME
ADDRESS
CITY PROV. CODE

TOOLY'S GIANT JANUARY SALE!

Magic Chef MICROWAVE OVENS Model MC25 ..... 399.00

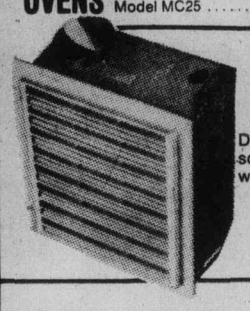

NUTONE BATHROOM FAN
Delivers 50CFM at 3.5 sones sound level. One-piece radial wheel made of nylon.
MODEL F60
13.99

BLACK LANTERN by LCA
width 8" height 18½" extends 8½"
14.99

FLUORESCENT LIGHTS
4' DOUBLE c/w diffuser 16.99
SINGLE STRIPS 15"-4' 7.99
tubes not included

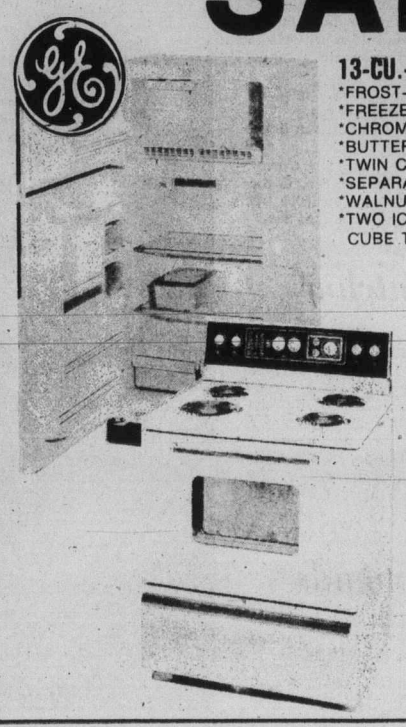

13-CU.-FT. REFRIGERATOR
*FROST-FREE
*FREEZER CAPACITY OF 102 LBS.
*CHROME-PLATED STEEL SHELVES
*BUTTER AND CHEESE KEEPERS
*TWIN CRISPERS
*SEPARATE FREEZER DOOR
*WALNUT GRAIN HANDLES
*TWO ICE CUBE TRAYS
439.00

30" AUTOMATIC RANGE
*AUTOMATIC CLOCK, OVEN TIMER AND MINUTE MINDER
*APPLIANCE OUTLET
*INFINITE HEAT SWITCHES
*PORCELAIN BROIL PAN AND RACK
*REMOVABLE OVEN DOOR
*WOOD GRAIN WALNUT HANDLE
289.00

PROFESSIONAL HAMMER DRILL
Double insulation for maximum operator protection
3.3 amps
2800 rpms at high speed
1250 rpms at low speed
⅜" — 2 speed
49.99

BLACK & DECKER

HEAVY DUTY BUILDERS' SAWCAT
Motor has ball and roller bearings, double insulated for maximum safety, 5500 rmp. no-load motor, vertical adjustment maintains same balance and hand position at any depth.
MODEL 3037
99.99

RUBBER DOOR MATS
Assorted colours and sizes
1.99-4.99

14/2 NMD7 HOUSEWIRE
250' coil 17.99

TORCAN BASEBOARD HEATER
1500 w, ciw fan and thermostat
27.99

4" OCTAGON BOX 55¢
c/w clamp and nail-on bracket

SWITCH OR RECEPTACLE BOX 65¢

NEVER PRESS PANTS 9.99
GWG
NEVER PRESS SHIRTS 8.99

Unmatched WASHER and DRYER
$339.00 $199.00

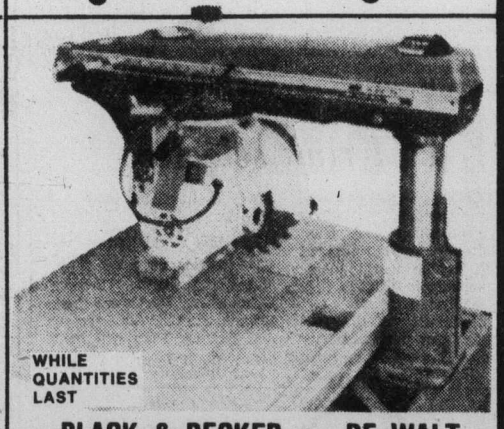

WHILE QUANTITIES LAST
BLACK & DECKER DE WALT
COMMERCIAL DUTY 10" RADIAL ARM SAW
Stand extra Model 7770
*Built for steadiness and precision on a heavy gauge steel base
*Totally enclosed motor and automatic brake
*10" blade cuts full 3" deep
*Up front controls for safety and operating ease
349.99

BUSY BEE PAINT TRAY AND ROLLER 1.99

TOOL TOWN PAINT
INTERIOR LATEX PAINT
Top-quality latex, dries to a rich-looking, scrubbable, flat finish. Clean up with water.
7.99 gal. 2.49 qt.

INTERIOR VELVET ALKYD ENAMEL
Interior finish for walls, ceilings, woodwork, etc.
Velvet enamel combines the warmth and richness of a flat finish with the toughness of an enamel.
Easily washable. Apply with brush, roller or spray.
9.99 gal. 2.99 qt.

1-12

Alex Cristall's TOOL TOWN LTD.
CHARGEX master charge
Effective 'til Jan. 15 F.O.B. stores
OPEN MON.-SAT. 8:00 A.M. TO 5:30 P.M.

"TINY" TOOL TOWN 2484 E. Hastings Phone 255-5408
1680 S. E. Marine Dr. at Argyle Phone 327-0471
RUTLAND Corner Dougall Rd. and Highway 33 Phone 765-9721
SURREY 8064 King George Hwy. 594-7531
VICTORIA 758 Cloverdale 386-8774

Positive attitude pays off for Nystrom

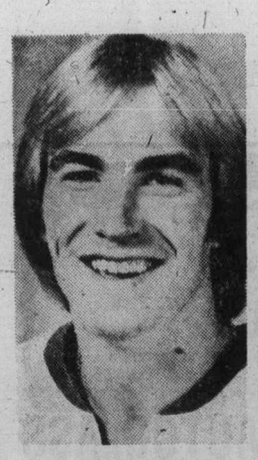

Nystrom

UNIONDALE, N.Y. (AP) — Bob Nystrom used to be the New York Islanders' unofficial worrier.

"I felt that everything had to be just right when I played," the big, blond right-wing recalled. "My sticks had to be just perfect, my skates had to be just right before a game. But now I've learned to overcome these things."

The reason may be that Bob Nystrom finally is beginning to believe in himself and his ability, even though it would seem that National Hockey League seasons of 21, 27 and 23 goals would lay all problems to rest.

"Now I just go out and play the game and don't worry about things. I'm getting a positive attitude. I'm not always saying to myself, 'I can't do this.' I'm starting to say, 'Well, if I work hard enough at something, I'll be able to do it.' "

Such a positive approach helped his skating, Nystrom says.

"When I was younger, I felt I was a pretty good skater," said the six-foot-one, 195-pound native of Sweden who moved to Kamloops when he was four. "But when I was drafted, I was told by the management that my biggest drawback was that my skating was bad.

"I wanted to help myself, I wanted to make the team, and I wanted to be in the National Hockey League, so I said to myself, 'Listen, I'm going to go out and take some skating lessons.'

"I used to fall down continually. I wouldn't even be close to anybody, and I'd be falling down. I'd be going in the corner and turning and falling down."

But those days are over. Now Nystrom barges into the corners like a runaway truck, shoots with speed and accuracy, and collected 22 goals in 40 games for the best start of his carer.

Philadelphia Flyers goalkeeper Bernie Parent will attest to that. After Nystrom scored three goals in four shots against him in New York's 8-3 rout of Philadelphia Monday night, Parent said: "I'm impressed. He's a good hockey player; a good goal scorer. He's underrated, that guy."

Although it has been offence that has led Nystrom into the top ranks of right wings in the NHL's Campbell Conference, the husky forward doesn't forget the other part of the game — Not often, anyway.

"After I had three goals, I started to forget defence," Nystrom said. "Between the second and third period, Al (New York coach Arbour) reminded us to think about protecting goalkeeper Glenn Resch in the third period."

But he doesn't have to be reminded too often, nor do linemates J. P. Parise and Bob Bourne.

"I think that when J. P. and Bournie and myself go out on the ice, we have the attitude that we're going to try and get the puck into the other guy's zone, but we're going to take care of our own end first. Defence is our prime concern."

And that, Bob Nystrom will tell you, is a lot more fun than worrying about everything else.

Juvenile soccer schedule

Schedule of weekend matches in the Lower Island Juvenile Soccer Association:

SATURDAY
10 A.M.

DIVISION 8 NORTH: G. H. Cosmo Royals vs Peninsula Dolphins, Lambrick No. 1. Prospect Lake Strikers vs Evening Opts Colts, Copley Park. Gorge Canadians vs Bays United McLaren Elec, vs Hampton Park. Lake Hill Peter Pollen vs Peninsula Bobcats, Braefoot Sch (lower) Ex.

DIVISION 8 EAST: Gorge Buccaneers vs Juan de Fuca Home Lumber, Bullen Park. Evening Opts Mustangs vs Bays United Maynards, Lansdowne Sch. Gordon Head Coppen Jueweller vs Cordova Bay Colts, Majestic Park.

DIVISION 8 WEST: Lake Hill Kickers vs Prospect Lake Toros, Braefoot Pk. Juan de Fuca Oak Pk. Motel vs Gordon Head Vic Athl. Assn. Glen Lake Sch. Gorge F. C. vs Vays United Greens, Colquitz Sch. Peninsula Bobcats see 8 N. above.

DIVISION 9 NORTH: Juan de Fuca vs Gordon Head Lum's Greenhouses, Sangster Sch. Prospect Lake United, vs Gordon Head R.C.A.F., Prospect Lake Park. Lake Hill Cedar Hill Esso vs Peninsula Hornets, Braefoot Sch. (Upper)

DIVISION 9 EAST: Bays United Maynards vs Cordova Bay United, Maynard Park. Evening Opts Pintos vs Juan de Fuca Tigers. Lansdowne Sch. Gorge Canadians vs Prospect Lake Celtics, Rudd Pk.

DIVISION 9 S: Lake Hill R. M. Good Guys vs Sooke, Reynolds Sch. Bays United Tigers vs Gorge F. C. Frankhobbs Sch. Gordon Head Chew Excavating, Bye.

11 A.M.

DIVISION 6 A: Evening Opts Rovers vs Pl. Rovers, Lansdowne Sch. Juan de Fuca Van Isle Mldg vs Lake Hill Radicon, Glen Lake. Elem. Gorge F. C. vs G. H. Smith Bros. Fdry., Hampton Pk.

DIVISION 6 B: Lake Hill Cablevision vs Cowichan Rd. Runners, Braefoot Park, Bays United Falcon, vs Evening Opts Chinooks, Windsor Rugby Field. Peninsula Pumas vs Bays United Vic. Kiwanis, North Saanich Sch.

DIVISION 6 C: Prospect Lake Raiders vs Peninsula Mustangs, Layritz No. 11. Cordova Bay Bruins, Bye. Cowichan Moose vs Saltspring Lions, Sherman Rd. Park.

DIVISION 6 D: G. H. Toms Pizza vs G. H. Graham Meats, Lambrick 3. Cowichan Darts vs Juan de Fuca, Suburban Rlty, Sherman Rd. Park. Juan de Fuca Gordons Plbg, vs Evening Opts ramblers, Dunsmuir Sch. Gorge Canadians vs Gorge Buccaneers, Mt. View Sch.

DIVISION 7 A: Cordova Bay Tigers vs Gorge F. C., Lochside Pk., Prospect Lake Dynamos vs Lake Hill Jadresko, Copley Pk. Cowichan Hotsours vs Prospect Lake Risers, Sherman Rd.

DIVISION 7 B: G. H. A.N.A.F. Vets vs Peninsula Cougars, Lambrick 4. Evening Opts Tigers vs Gordon Head Cosmos, Lansdowne Sch. Gorge Buccaneers vs Lake Hill Bullfrog Serv., Bullen Park.

DIVISION 7 C: Bays United Ocean Const. vs Gorge Royals, Maynard Pk Juan de Fuca Belmont Coll. vs Bays United Titans, Sangster Sch.

DIVISION 7 D: Evening Opts Bombers vs Cowichan Jim Sports, Central Jr. Sooke Coaster vs Juan de Fuca Langford Bldg, Edward Milne.

DIVISION 7 Exh.: Peninsula Thunderbirds vs Bays United Travel World, Saanichton Elem.

12 Noon

DIVISION 10, 1: Lake Hill Meats vs Prospect Lake Hustlers, L. H. Elem. Juan de Fuca Beard vs Bay's United Maynards, David Cameron Sch. Juan de Fuca Glenwood Meats vs Prospect Lake Tigers, Happy Valley Elem. Cordova Bay Bobcats, Bye.

DIVISION 10, 2: Cordova Bay Bears vs Bays United Lafayette, Lochside Pk., Prospect Lake Royals vs Juan de Fuca Royal Roads, Prospect Lake Pk. Gorge F. C. vs Juan de Fuca, Rudd Pk. Bays United Greens vs Lake Hill Tom's Pizza, Lafayette.

1 p.m.

DIVISION 4A: Lake Hill Gallaugher vs Gorge F. C., Braefoot Pk. Evening Opts Cobras vs Gordon Head Cosmos, Lansdowne Sch. Stenmark Duncan vs Ridley Bros., Sherman Road. Gorge Canadians vs Salt Spring, Hampton.

DIVISION 4B: Peninsula Falcons vs. G. H. Imperial Bldrs., N. Saanich Sch. Lake Hill Suburban vs Gorge United, Reynolds Pk. Trio Duncan vs Bays United Opts, Sherman Rd.

DIVISION 4C: Cordova Bay Cougars vs Prospect Lake Hotsours, Lochside Pk. Bays United vs Cowichan Big O, Henderson W. Evening Opts Dynamos vs Sooke Mustangs, Lansdowne. Langford Bldg. Supplies vs Gordon Head Teamsters, D. Cameron Sch.

DIVISION 5A: Evening Opts Patriots vs Cowichan Royal Bank, Carnarvon Pk. G. H. Eagles vs Bays United Metro, Lambrick 2.

5A and 5B Exh. Peninsula Jets vs Gorge F. C., Airport Pk.

DIVISION 5B: Bays United Oak Bay Kiwanis vs Evening Opts Blues, Windsor. Cordova Bay Hawks vs Duncan Gyros, Lochside Pk.

DIVISION 5C: Lake Hill McKenzie Esso vs Gorge Buccanners, Braefoot Sch. G. H. Saunders and Hitchman vs Peninsula Flyers, Majestic Pk. Gorge Royals vs Juan de Fuca Hosp. Union. Bullen Pk.

DIVISION 5D: Peninsula Sabres vs Cowichan D's Airport Pk., Gordon Head Machinists vs Sooke Checkers, Hillcrest. Prospect Lake Northridge vs. Lake Hill Buckle Elect, Layritz. Evening Opts Celtics, Bye.

SUNDAY
11 a.m.

Division 1A: Gordon Head Esso vs. Juan de Fuca Da Vinci, Lambrick No. 2; Bays United Oak Bay Kiwanis vs. Lake Hill Rogers Plbg., Oak Bay Oval; Gorge F.C. vs. Gorge Canadians, Bullen.

Division 1B: Evening Opts Santos vs. Gordon Head Cosmos, Carnarvon Park; Cordova Bay Royals vs. Cordova Bay Chiefs, Lochside Park.

Division 1C: Salt Spring vs. Bays United Royal Trust, Fulford; Gordon Head Cablevision vs. Butler la Farge, Lambrick No. 4; Prospect Lake Vampires, bye.

Division 2A: Lake Hill Totem Towing vs. Gordon Head Cosmos, Reynolds School; Duncan United vs. Evening Opts Olympics, Sherman Road; Gorge F.C. vs. Juan de Fuca Legion 91, Hampton.

Division 3A: Evening Opts Royals vs. Gorge Royals, Lansdowne School; Bays United vs. Lake Hill Gillespie Elec., Windsor Park; Gordon Head B.C. Land vs. Gorge F.C., Lambrick No. 3.

Division 2B: Gordon Head Acme Painting vs. Prospect Lake Leo's, Lambrick No. 4; Bays United Hygrade vs. Cordova Bay Seals, Henderson W.

Division 2C: Juan de Fuca vs. Lake Hill Loghorns, Belmont Fisher School; Peninsula Tigers vs. Gorge Canadians, Wains Road Park; Bays United vs. Evening Opts Raiders, Oak Bay High.

Division 3B: Legion 91 vs. Duncan Domans, David Cameron School; Evening Opts Blues vs. Peninsula Vikings, Lansdowne; Duncan Dynamos, bye.

Division 3C: Cordova Bay Seals vs. Prospect Lake Cubs, Lochside Park; Goldstream Chevron vs. Gorge Buccaneers, Royal Roads; Evening Ops Skylarks vs. Gordon Head Shell, Carnarvon Park; Sooke, bye.

Division 3D: Peninsula Hawks vs. Bays United Whites, Airport Park; Juan de Fuca vs. Lake Hill Mercury Marine, Juan de Fuca Park; Gordon Head Century Inn vs. Gorge United, Majestic Park.

Net fans entitled to refund

NEW YORK (UPI) — State attorney-general Louis Lefkowitz said Wednesday that more than $30,000 will be refunded to New York Nets' fans who purchased season tickets under the assumption that Julius Erving was going to play with the team this season.

Lefkowitz said an agreement had been reached between his office and the Nets to refund 10 per cent of the cost of a season ticket to the fans, or give a 10 per cent reduction toward the purchase of a season ticket next season based on this year's prices.

In order to get the refund, a ticket holder had to file an affidavit with Lefkowitz' office, stating that the ticket was purchased with the assumption that Erving was going to play for the Nets this season. The Nets had launched a large off-season promotion campaign centred around Erving but then sold him to the Philadelphia 76ers before the season opened.

Thetis Lake relays set for Sunday

Esquimalt Athletics are hosts for the 10th annual Thetis Lake relays Sunday at Thetis Lake Park.

Competition gets underway with the elementary school races at 11 a.m. while the junior and senior secondary, open, masters and recreational races start at 1 p.m.

The recreational race is open to anyone, young or old. Each team in this event will be asked to submit an estimate of their probable time and the closest to the time wins.

Entry is $2.00 per team.

Course maps are available and walkthroughs conducted after 10 a.m.

SKI THE OKANAGAN?

The Okanagan is probably your favourite summer vacation spot—but were you aware that it's also one of the best ski resort areas in Western Canada?

Four major ski resorts - dry powder snow - sunshine - excellent on-hill and off-hill accommodation - winter festivals - apres ski fun The best ski vacation you ever had awaits you in the Okanagan Valley this winter.

20 Lifts — No Line-Ups

SILVER STAR · BIG WHITE · APEX ALPINE
BALDY MOUNTAIN

Three Local Ski Areas:

LAST MOUNTAIN · TILLICUM VALLEY · SNOW PATCH

For Further Information Contact:

The Okanagan-Similkameen Tourist Assoc.

Jubilee Pavilion • 185 Lakeshore Dr.
PENTICTON, B.C. V2A 1B7

PRICES SLASHED!

DURING OUR JANUARY SALE

TELEVISION

Choose From These Famous Names

■ ZENITH ■ RCA ■ QUASAR ■ SHARP

STEREO

• KENWOOD ■ GOODMANS ■ SANYO

Microwave Ovens

■ SHARP ■ MODERN MAID

C.B. RADIOS

■ SHARP ■ SANYO • UNIVERSE

WHEN YOU WANT PROFESSIONAL ADVICE, NOT A SALES PITCH, COME TO COLORTRON, WE'RE INTERESTED IN YOU

Colortron

COLOR TV — STEREO — QUAD
SALES AND SERVICE
3180 HARRIET RD. (JUST OFF BURNSIDE) 383-9113
1-12 OPEN TUES., TO SAT. 8:30 TO 5:30.

Sensibly mild
...unusually satisfying

Dumont

SELECT

MILD

Dumont SELECT MILD cigarettes have been carefully developed to satisfy the two consistent requirements of Canadian smokers... effectively filtered *mildness* and good old-fashioned tobacco *flavour.*

Our researchers set themselves the double task of designing a filtration system that was the most efficient possible, and at the same time interfered least with the fine flavour of good tobacco.

Dumont SELECT MILD is the outstanding result of their labours...a completely new product which in every way satisfies the demands of the modern smoker for a sensibly filtered cigarette that delivers the rich tobacco flavour that smoking is all about.

Watch for the Dumont SELECT MILD display where you buy your cigarettes, and try this advanced new cigarette for yourself.

Mildness and flavour go together.

Warning: Health and Welfare Canada advises that danger to health increases with amount smoked–avoid inhaling. • King Size. Tar 9 mg. Nic. 0.6 mg.

Games' organizers most optimistic

EDMONTON (CP) — Optimism that African countries will not boycott the 1978 Commonwealth Games in Edmonton was expressed Wednesday by Maury Van Vliet, president of the Commonwealth Games Foundation.

He told a news conference formal invitations to 48 nations to participate in the games will be mailed by the end of this month. Response or lack of it may indicate whether African nations will keep their vow to boycott the games, he said.

However, Dr. Van Vliet said he was convinced the games, set for Aug. 3-12, 1978, would not be boycotted. He based his optimism on two recent statements by high-ranking New Zealand officials that the country was asking amateur sports organizations to be aware of the dangers of continued competition with South Africa.

Geoff Dyson, sports co-ordinator of the Commonwealth Games Foundation, who reported on his meetings with the honorary secretary, K. S. (Sandy) Duncan, agreed with Dr. Van Vliet's assessment.

He said Duncan was "extremely optimistic" that African nations would take part.

"He based that optimism on the many discussions taking place behind the scenes by highly placed government officials from many Commonwealth countries," said Dyson.

"He tells me embassies in various Commonwealth countries are discussing the matter daily."

Close involvement by federation chairman Sir Alexander Ross, a native New Zealander, also is helpful, said Dyson, who refused to discuss the political question in more detail.

Dr. Van Vliet, however, said in an interview that he expects another official statement shortly to add impact to statements by Prime Minister Robert Muldoon and Minister of State Sir Keith Holyoake that the New Zealand government has frowned officially upon further competition between teams representing New Zealand and participants from South Africa.

The prime minister wrote to the head of the all-African sports federation and Holyoake made his comments in a speech to a rugby organization.

"They were fairly strong, positive statements," said Dr. Van Vliet. "We have been led to understand they were well received in Africa.

"To my mind, the issue is settled. We just have to make sure African nations are convinced that it is settled."

He also was buoyed by statements by Kenya and Nigeria that those countries would not join a general boycott, but he was cautious.

"Those statements may have been made by sports officials and we know that in many countries such organizations do not have the last word on who will travel to compete where."

Dr. Van Vliet said the invitations to Commonwealth Games organizations in all countries have called for the earliest possible commitment to participate.

The Commonwealth Games constitution says acceptance must be returned to the Edmonton foundation three months before the start of the games and a separate deadline says athletes must be registered at least 18 days before the start of the games.

Dr. Van Vliet said some countries might send notice they did not plan to participate and later change their minds.

DRINKING . . .
If you want to drink and can, that's your business. If you want to stop and can't, that's our business
ALCOHOLICS ANONYMOUS
1005 View St. 383-0415

CAPITAL AUTOGLASS & UPHOLSTERING
"ALL WORK FULLY GUARANTEED"
DOWNTOWN
12-29 845 YATES (388-6481) FREE PARKING

Cards promote 'clean' image

ST. LOUIS (AP) — The St. Louis baseball Cardinals will sport a new look next season — short hair and clean-shaven faces.

Vern Rapp, the new manager, who issued an edict Tuesday against long hair, beards and moustaches, said the response from players living in St. Louis has been "tremendous."

"I'm trying to build an image of players who are disciplined and dedicated to their profession, their team and to bring the best possible professional team to St. Louis," Rapp explained.

Second baseman Mike Tyson said he had no complaints with Rapp's rule. In past seasons, Tyson has worn both a moustache and a beard.

"What Rapp wants goes during the season," Tyson said, "but in the off-season. . . ."

Besides governing hair length, Rapp's edict also requires that players adopt a businessman's attire — jackets and ties — while on road trips.

His announcement came as no surprise, seeing that he managed in the world champion Cincinnati Reds' system for seven years.

Traditionally, the Reds are neatly coiffed and well-attired while on the road.

"If you're going to draw big league salaries, the least you can do is dress the part," Rapp said. "We just see this as a new team image."

Overtime decides replay

LONDON (Reuter) — Goals in extra time from Ted Macdougall, Mike Channon and David Peach gave defending champion Southampton a 3-0 win over Chelsea in a third-round replay of England's Football Association Cup knock out soccer tournament Wednesday.

The teams were locked in a scoreless draw at full-time. But Chelsea ran out of steam on a sticky pitch at Stamford Bridge during extra time and Southampton went on a goal spree.

It was the first home defeat in a Cup replay for Chelsea in 46 years.

Macdougall began the victory march when he scored from 15 metres in the 106th minute. Nine minutes later, Channon burst through with a fine solo effort for the second goal and Peach completed the scoring with a last-minute penalty after Macdougall had been upended in the box.

ENGLISH FA CUP
Third-Round Replays
Blackburn 2, Charlton 0. (Winner home to Darlington or Orient)
Lincon 0, Burnley 1. (Winner away to Port Vale)
Wrexham 1, Sunderland 0. (Winner away to Cardiff)
Chelsea 0 Southampton 3 (extra time) (Score at 90 minutes 0-0; winner away to Nottingham Forest or Bristol Rovers).
Derby vs. Blackpool, ppd., ground unfit
Newcastle vs. Sheffield U, ppd.; ground unfit

SCOTTISH LEAGUE
Premier Division
Aberdeen 1, Partick 1.
Hearts vs. Aberdeen, ppd, ground unfit

Kahlsa tied for lead

Kahlsa has moved into a tie with Namdar following the second section of the Senior "B" Men's Volleyball League.

Great Pumpkin upset Namdar twice on the final day of play in the second section and moved to within two points of the leaders while Kahlsa scored victories over Royal Roads and Great Pumpkin.

Standings after section two:

	P	W	L	Pts
Namdar	32	25	7	50
Kahlsa	32	25	7	50
Great Pumpkin	32	24	8	48
Zooid	32	16	16	32
CFB Esquimalt	32	13	19	26
Suke Teachrs	32	13	19	26
Royal Roads	32	10	22	20
Multi-Grade	32	9	23	18
Allenby Ford	32	9	23	18

Connors wins

BIRMINGHAM, Ala. (UPI) — Top-seeded Jimmy Connors defeated Englishman Buster Mottram, 6-3, 6-2, in opening round action Wednesday night in the $100,000 Birmingham International indoor tennis tournament.

Firestone Stores
USE OUR Firestone CREDIT PLAN OR . . .
2882 DOUGLAS ST.
at GARBALLY at BURNSIDE
385-1404
ALSO IN NANAIMO AND COURTENAY
FOR FAST "NO WAIT" SERVICE — CALL FOR AN APPOINTMENT

Limited Supply at these Prices
LIGHT TRUCKS AND STATION WAGONS
Firestone Deluxe Champion
SUP-R-BELT
$44.95 Blackwall L78-15 4 Ply
8 PLY ONLY $7.00 MORE
• Installed on your car or truck at no extra cost!
• No trade-in required.

TRUCKIN' TRACTION
Firestone Traction All Season
$41.95 670-15 6 PLY
• NO TRADE-IN REQUIRED
INSTALLED ON YOUR TRUCK AT NO EXTRA COST!

Firestone EXTRA LIFE 400 BATTERY
$29.95 L22FC EXCHANGE
$34.95 L24C/L24F EXCHANGE
36 Month Prorated Guarantee

ALIGNMENT AND SUSPENSION CHECK
$7.77 ALL CARS
FOR FAST "NO WAIT" SERVICE — CALL FOR AN APPOINTMENT

A GOOD SELECTION...
...BLEMISHED, TAKE OFFS, USED AND SPECIAL PRICED DISCONTINUED CLEARANCE TIRES for your Car or Truck.
Firestone

Firestone DELUXE CHAMPION POLYESTER

SIZE	1 TIRE PRICE	2 OR MORE TIRE PRICE (each)
B78-13 C78-13 C78-14 D78-14	$28	$26
E78-14 F78-14	$30	$28
G78-14 G78-15	$31	$29
H78-14 H78-15	$34	$32
Whitewalls $3.00 more		

$26.00 B or C78-13 C or D78-14 Blackwall
2 or More TIRE PRICE (each)
1 Tire for $28.00
• Installed on your car at no extra cost
• No trade-in required

COUPON
$5.00 OFF With this coupon offer expires Jan. 31st. 1977
4 WHEEL DRUM/DISC BRAKE SERVICE
$54.95
$49.95 with Coupon
Firestone 20,000 Mile Prorated Guarantee
• Install New Front Disc Pads
• Install New Rear Linings
• Repack Front Outer Wheel Bearings
• Inspect Drums & Rotors
• Inspect Front Calipers
• Inspect Rear Wheel Cylinders
• Inspect Master Cylinder
• Inspect Front Grease Seals
• Inspect Brake Hardware
• Inspect Brake Hoses
Drums & Discs Resurfacing, $25.00
Firestone 30,000 Mile Guaranteed
Any additional parts or labour will be quoted before work is started.

A PAIR OF RETREADS WINTER DESIGN
$29.95* A PAIR A78-13 B78-13
• NEW TIRE TREAD DESIGN
• ALL TIRES INSTALLED AT NO EXTRA COST
$31.95* PAIR E78-14 F78-14/15
$33.95* PAIR G78-14/15 H78-14/15
*price with a retreadable trade-in, add $2.00 per tire if your trade-in is not retreadable.

Firestone Deluxe Champion RADIAL
BUY TWO OR MORE TIRES AND SAVE!

SIZE	1 TIRE PRICE	2 OR MORE TIRE PRICE (Each)
BR78-13	$48.70	$44.00
DR78-14	52.60	48.00
ER78-14	53.70	49.00
FR78-14	56.30	52.00
GR78-14	59.50	55.00
HR78-14	63.00	58.00
GR78-15	59.50	55.00
HR78-15	63.00	58.00

Whitewalls

$44.00 2 or More (each)
BR78-13 Whitewall
• Installed on your car at no extra cost
• No trade-in required

TWO SUSPECTS hide face as they were returned to Vancouver Tuesday night from Winnipeg.

Fish lines dangle on talks Monday

OTTAWA (CP) — Canadian and U.S. officials resume negotiations Monday in Los Angeles for an interim agreement on fishing in waters which both countries claim under 200-mile offshore jurisdictions.

Unless there is agreement, there could be some difficult problem. A situation could arise where vessels of one country would be arrested by the other for fishing in disputed waters.

The meeting starts six weeks before the U.S. 200-mile limit becomes law. Canada extended its jurisdiction Jan. 1.

There are three areas where unsettled boundaries promise difficulties for the negotiators. And whatever arrangements are reached, these will just be a holding action while negotiations begin on final boundary lines.

Government officials said in interviews this week that the rich Georges Bank fishing ground off southern Nova Scotia could be the most difficult spot for both an interim agreement and a boundary line decision.

Interim fishing agreements also have to be worked out for the 200 miles off the Strait of Juan de Fuca between British Columbia and Washington State and the Dixon Entrance between B.C. and Alaska.

Besides the disputed waters issue, the negotiators in Los Angeles will be discussing longterm fisheries arrangements.

A reciprocal fisheries treaty expires in April and new arrangements will be needed to allow fishermen to fish in each other's waters.

Georges Bank presents a good example of the difficulties that the negotiators face and the kind of problems that could arise without an interim agreement.

Under its 200-mile limit, Canada claims the northeastern section of the rich fishing grounds. The U.S. limit claims all of Georges Bank.

Canada has agreed to fishing quotas for the area for 1977 through the International Commission for the Northwest Atlantic Fisheries (ICNAF). The quotas are low as elsewhere off the East Coast to allow for recovery of fish stocks and only Canadian and U.S. fishermen will be licensed for the area.

But the U.S. has withdrawn from ICNAF and will have its own quotas and licensing system.

Without an interim agreement, there could be fishermen from both countries in the northeast Banks area under their own national licence and quotas systems.

That would likely upset any conservation program and leave fishermen open to arrest and heavy fines and confiscation of their catches and boats for not having proper licences.

Thick walls cited

Even police felt strong vaults were theft-safe

VANCOUVER (CP) — The vault containing valuables worth tens of millions of dollars in safety deposit boxes which was robbed during the weekend was considered burglar-proof because of the thickness of the walls, deputy Police Chief Tom Dixon of Vancouver said Wednesday.

The carefully-executed raid, considered one of the biggest robberies ever in the world, was foiled when a baggage handler at Vancouver International Airport became suspicious early Monday when he found a suitcase almost too heavy to lift.

Police arrested three men at the airport and two other men later in Winnipeg and charged them here with possession of stolen property.

The five — Kenneth Fisher, 30, Robert Johnston, 36, both of Montreal, Harry Jones, 44, and Thomas Bruce Weir, 35, both of no fixed address, and John Ellsworth Colbert, 49, of Surrey, — were remanded Tuesday in provincial court until Friday. No bail was set.

Dixon said in an interview that city police considered the vaults at Vancouver safety deposit vaults on West Pender Street to be burglar proof.

"We even went over what we had here in connection with that big vault robbery in Nice and came to the conclusion the same thing could not happen to our vault," vault custodian Andy Easton said.

The Societe Generale Bank branch in Nice was robbed in July, 1976, of more than $10 million by a six-member gang that escaped through sewers in a rubber dinghy after tunnelling into the bank and rifling more than 300 deposit boxes.

Police have estimated the theft here to be in the "tens of millions of dollars," but said it would be weeks before the actual amount is known.

The thieves tunnelled their way through three feet of steel and concrete from the basement boiler room of the building and seized gold bars, jewelry and cash from some of the 2,000 safety deposit boxes.

Nine suitcases were grabbed by police at the Vancouver airport, but police said it would be some time before they know if all the stolen goods have been recovered.

Police said it was likely that much of the money deposited in the vaults had been placed there to avoid having to declare it for income tax purposes.

Coalition protests oil port

A coalition of labor and environmental groups has requested a meeting with the provincial cabinet to oppose construction of a proposed oil port and pipeline at Kitimat.

The Coalition Against Supertankers — including representatives from the United Fishermen and Allied Workers Union, B.C. Wildlife Federation, the Federation of B.C. Naturalists, Telkwa Foundation, and Greenpeace — sent a letter to Premier Bennett Dec. 28, 1976, requesting the meeting.

The coalition is concerned that a Kitimat oil port would bring massive oil spills to B.C.'s north coast. It believes that a spill would take away jobs from thousands of fishermen and harm bird and animal populations on the coast.

The coalition has charged that a Kitimat pipeline would be a U.S. pipeline to transport U.S. oil to U.S. refineries. It said Canadian companies involved in the Kitimat Pipe Line Ltd. consortium were U.S. controlled.

Kitimat is at the head of Douglas Channel, on the northwest coast of B.C. The coalition fears that the narrow channel would not be safely navigated by tankers.

Bluepeace rallies on Friday

The newly-formed anti-oilspill Bluepeace Foundation will hold its first public rally Friday night in Sooke community hall.

Bluepeace organizers Dr. Harold Carter and George Cotterill will be present to answer questions and allow concerned citizens to speak about the need to battle growing oil tanker traffic in Canadian waters.

The rally starts at 8 p.m. Information is available at 598-1055 or 384-4121.

Cheques lost on CP flight

PRINCE GEORGE, B.C. (CP) — The RCMP, Loomis Armored Car Ltd. and CP Air are investigating the disappearance Dec. 21 of a courier bag containing an undetermined number of cancelled cheques on a CP Air flight from Prince George to Vancouver. The loss means the six banks have to reconstruct chequing activities for that day.

SPENCER'S
BONUS DAYS
THURS.-FRI.-SAT. (OR WHILE QUANTITIES LAST)

BIG FEET SPECIAL
Clearance size 12 hi-top laced rubber boots. ... 3.99

6-IN. LEATHER WORK BOOTS
Safety toe or plain — ankle high — tough composition sole — broken size range. Value to $18.95 ..... 12.99

MEN'S SLIPPERS
Attractive diamond-check material with chrome leather sole. Lined. Reg. $4.49 ..... SALE 2.99

BOOSTER BATTERY CABLES
8 foot. Reg. $3.95 2.99

ANTI-FREEZE TESTER
Reg. $2.49 1.99

INSTANT START SPRAY
Starts balky gas or diesel engines. Reg. $1.69 99¢

5 PCE. IGNITION WRENCH SET
3 wrenches, 1 gauge, 1 file. Reg. 75' 49¢

SINK DRAIN PLUNGER
Handy short handle model. 89¢

ARMY TEA KETTLE
New English 2 qt. aluminum kettle. Genuine gov't surplus. SALE 1.99

VALVOLINE MOTOR OIL
Clearance of bits and pieces. SALE 79¢ qt.

DONEGAL TWEED CAPS
Final clearing — broken size range. 60% wool. Reg. $3.95. ..... 2.99

WOOL TOQUES
85% wool by "Wigwam". Broken color range. Reg. $4.95. 2.99

HARD WEARING DRILL COVERALLS
Two way zipper front, green only. Sizes 40 and 46 only. Reg. $11.95 ... 8.99

BUTTON FRONT CORDUROY CAR COATS
Heavy quality pile lined with matching pile collar and two slash pockets. Your choice of loden green, chocolate or medium brown in sizes 40 to 46. Spencer's regular low price $27.95 ..... NOW 19.99

"SAFARI" STYLE BUSH SHIRTS
Extra long with four button down flap pockets, long sleeves and comes in the blue chambray style only. Sizes S,M,L and XL. Reg. $6.95 ..... 4.99

"VAN HEUSEN" FLANNELETTE PYJAMAS
Good assortment of patterns and colors. Has half boxer waist, comes in sizes 38 to 44. 100% cotton. Reg. low price $7.95 .. SALE 6.99

THE EVER-POPULAR DONEGAL TWEED SPORTS JACKETS
Two button single breasted model in conservative colors. Sizes 38 to 44. Reg. $49.95. NEARLY HALF PRICE 29.99

1-13

SPENCER'S STORES LTD.
1110 GOVERNMENT Downtown

If retirement's not for you... CESO is

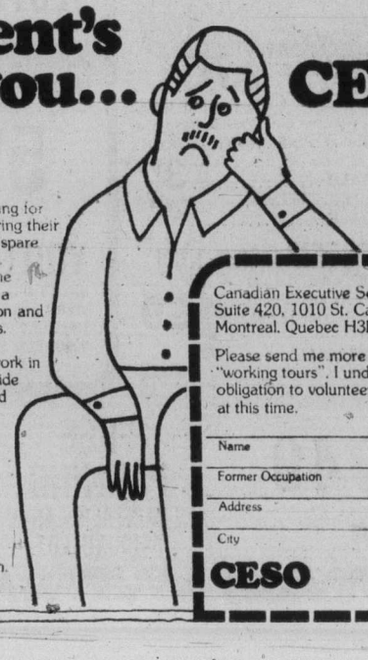

Getting bored with inactivity? It's a normal feeling for many retired people who, after years of furthering their careers, suddenly find themselves with a lot of spare time on their hands.

CESO may have the answer. We can take the boredom out of retirement and replace it with a meaningful life that offers travel, self-satisfaction and the opportunity to help others help themselves.

Right now CESO is in need of all kinds of managerial and technological consultants to work in developing countries around the world on a wide assortment of projects. Here at home the need is also great, helping our fellow Indian-Canadians.

CESO "working tours" abroad last from 2 to 6 months and while there is no salary, transportation, food and accommodation are provided for both you and your spouse.

If retirement's not for you, and you have specific skills in engineering, civic administration, agriculture, manufacturing and related fields, fill out and mail the coupon for more information.

Canadian Executive Service Overseas,
Suite 420, 1010 St. Catherine St. West
Montreal, Quebec H3B 1G2

Please send me more information on CESO's "working tours". I understand that I am under no obligation to volunteer for any assignment at this time.

Name Age
Former Occupation
Address
City Province Postal Code

CESO

FULL MEASURE OF FOOD VALUE FOR YOUR FOOD DOLLAR

LOW COST

Kum's Low Cost Food Mkt., 658 W. Burnside
Lewis Low Cost, 2897 Foul Bay Road
Raynor Low Cost, 3931 Blenkinsop Road
Super Low Cost, 899 Esquimalt Road
Wellburn's Super Mart, 1058 Pandora
Lee & Sons Low Cost, 4085 Quadra Street
Wellburn's Country Market
Corner Wilkinson and Interurban
Willoway Mkt., 2579 Cadboro Bay Rd.
Frank's Low Cost 2002 Oak Bay Ave.
Valu Way Low Cost & Florist, Burnside
Brown's Low Cost, 204 Menzies St.
Cheung's Low Cost, 811 Craigflower Road
Deep Cove Trading Co., Deep Cove
Gorgeway Low Cost, 300 Gorge Road W.
Hillside Low Cost, Hillside Avenue
Young's Low Cost, 3888 Carey Road
Tam's Way Food Market
3337 Metchosin Road

We reserve the right to limit quantities
PRICES EFFECTIVE JANUARY 13, 14, 15

STOCK UP ON THESE ITEMS

Maplewood ROASTING CHICKENS Utility, lb. ..... 89¢
Western Family MARGARINE 3 lbs. 1.10
Western Family CHEESE SPREAD 16-oz. jar 1.49
Western Family KETCHUP 25 oz. ..... 95¢
Western Family RAISINS 2 lbs. 1.25
WESTERN FAMILY PRODUCTS ONE QUALITY THE FINEST
Western Family BARTLETT PEARS 2 14-oz. tins .... 89¢
Western Family BROKEN SHRIMP tin ..... 85¢
Western Family CHICKEN NOODLE SOUP MIX 6 pkgs. ..... 79¢
Western Family BATHROOM TISSUE 4 rolls ..... 99¢
New trigger sprayer WINDEX WINDOW CLEANER 20 oz. 1.09
WEST BEST DOG MEAL 2 kg. 1.09
WEST BEST DOG FOOD 4 15-oz. tins .... 89¢
Nabob JELLY POWDERS 4 pkgs. ..... 89¢

SAVE EVERY DAY SHOP LOW COST

Nabob INSTANT COFFEE 10 oz. 2.95
Chipits CHOCOLATE CHIPS 12-oz. pkg. 1.19
Carnation COFFEE MATE Special Offer 454 G, 16 oz. 1.29
Nabob LEMON CHEESE 16-oz. jar ..... 75¢
Calinda Fancy TOMATO JUICE 4 14-oz. tins .... 89¢
Catelli CUT MACARONI 2 16-oz. pkgs. .. 79¢
Plumrose PICNIC SHOULDER 1-lb. tin 2.15
Clover Leaf PINK SALMON 7¾ oz. ..... 89¢
Puss 'N Boots PET FOOD 4 15-oz. tins 1.00
Fleecy Liquid WATER SOFTENER 128 oz. 1.85
Modern Outside GARBAGE BAGS Pkg. of 10 ..... 85¢
York PEANUT BUTTER 16-oz. jar ..... 79¢

FRESH PRODUCE

Okanagan Fancy Red Delicious APPLES 4 LBS 1.00
Canada No. 1 Vine Ripened TOMATOES lb. 39¢
Florida Pink or White GRAPEFRUIT 6 FOR 1.00

FULL MEASURE OF FOOD VALUE FOR YOUR FOOD DOLLAR

Avenging angel or drug-seller, heiress jailed

LONDON (UPI) — A sobbing Malayan heiress who said she joined an international drug-smuggling ring to track down her father's murderers has been sentenced to 14 years in prison at the Old Bailey on heroin smuggling charges.

Shing May Wong, 30, and her 27-year-old boyfriend were given identical sentences after admitting to peddling heroin. The shapely heiress claimed she did so only because she wanted to track down the murderers of her father, a Singapore bullion dealer.

She said her search for revenge led her to join an international drug ring called the Overlords, where she met her boyfriend, Li Mah.

In sentencing the heiress, educated at Britain's top girl's school, Roedean, Mr. Justice Michael Argyl told her:

"You were born with a golden spoon in your mouth. You have taken by way of education as good as anything, if not the best, this country has to offer.

"But you and those with whom you worked . . . have become spreaders of crime, disease and corruption and even death."

Argyl also sentenced 12 other members of the Overlords to a total of 75 years in jail for conspiracy and supplying or possessing heroin.

The judge said he meted out the harshest sentences to Wong and Mah because, "You were undoubtedly the ringleaders. You masterminded this conspiracy and were in it up to your necks."

The smuggling trial turned up two very different stories of Wong's life.

One story the jury heard said she left her rich family, husband and children to become a nightclub hostess in Singapore, where she could track down her father's murderers.

She then infiltrated the drug ring in a further attempt to find them.

The other story showed Wong allegedly banking up to $1,500 a day from heroin dealing in London's West End and making frequent trips to Singapore with specially built suitcases crammed with money, which she replaced with drugs in the Far East.

OXFORD FOODS
271 COOK STREET
Prices Effective Wed., Jan. 12 to Sat., Jan. 15
We Reserve The Right To Limit Quantities

Western Family MARGARINE	3 1-lb. pkg.	1.00
ANGLER WHITE SPRING SALMON	7¾-oz. tin	79¢
BONUS WHOLE CHICKEN	3¼-lb. tin	1.69
HERSHEY INSTANT CHOCOLATE	2-lb. box	1.49
NABOB TEA BAGS	125 bags	1.99
DAISY MILK POWDER	3-lb. bag	1.99
TANG SALAD DRESSING	32-oz. btl.	99¢
COLINDA ALBACORE FLAKE TUNA	6-oz. tin	79¢
WELCH PRUNE NECTAR	40-oz. btl.	89¢
YORK BARTLETT PEARS	28-oz. tin	59¢
CLARITA TOMATOES	28-oz. tin	49¢
RYE KING CRISPBREAD	7-oz. pkg.	49¢
FAB DETERGENT	5-lb. box	1.69
CASHMERE TOILET TISSUE	4-roll pkg.	79¢
CANADA FANCY McINTOSH APPLES	5 lbs.	1.00
CANADA No. 2 POTATOES	15-lb. bag	79¢

CAPITAL

STARTS JAN. 13 THRU 'TIL JAN. 22

9 Days of Shopping at Tremendous Savings

SHOP EARLY WHILE QUANTITIES LAST

SHOP DAILY 9-5:30 THURS., FRI. 9-9 p.m.

JANUARY SALE OF FABRICS AND WHITE GOODS

POLYESTER AND WOOL FLANNEL, 58"
70% wool/30% poly flannel — in plain colors of beige, brown, burgundy, blue, grey, rust, pink. Ideal for pants, jackets, skirts, etc.
Reg. 7.95 yd. JANUARY SALE ... 5.95 yd.

POLYESTER/WOOL BLEND, 54"
50% poly/50% wool. Pin stripe in rust, blue, brown — co-ordinate plain in leather tone. Also lightweight plain in light grey, blue, beige, green, dusty rose.
Reg. 6.95 yd. JANUARY SALE ... 5.49 yd.

POLYESTER INTERLOCK, 60"
Knits in florals, abstracts, prints, stripes — in a good color choice (some plain shades included). A soft drape fabric for a truly feminine look. Reg. 4.95 to 5.95 yd.
JANUARY SALE 3.95 to 4.75 yd.

POLYESTER KNITS, 60"
Choose from 100% polyester, 50% poly/50% cotton or poly/acrylic/-viscose blends. A good variety of colors in stripes, prints, bias checks (some co-ordinating plains).
Reg. 4.95 yd. to 7.50 yd.
JANUARY SALE 3.95 to 5.95 yd.

POLYESTER GABARDINE, 60"
100% polyester woven fabric — (washable) in plain colors of old rose, cherry red, brown, black, grey, rust, beige. Great for slacks, vests, etc.
Reg. 5.49 yd. JANUARY SALE ... 3.95 yd.

'VISA' KNITS 60"
Printed polyester knits in checkerboard or bias pattern on a neutral background with blue, black, beige, orange or light green prints. 'Visa' — the fabric that breathes, has easy stain release, less static-cling and is completely washable.
Reg. values 6.95 yd.
JANUARY SALE ..... 2.99 yd.

RAYON PLAIDS, 58"
100% rayon — a washable lightweight fabric for skirts, dresses, etc. Colors in blues, browns and beiges.
Reg. 4.49 yd. .. JANUARY SALE 3.49 yd.

ACRYLIC PLAIDS 58"
100% acrylic or acrylic/-polyester blend in a good selection of colors.
Reg. 3.95 to 5.95 yd.
JANUARY SALE ..... 2.95 to 4.49 yd.

CLEARANCE TABLES 20-50% OFF
A good selection of fabrics in cotton prints, cotton knits, poly/crepe — jersey — and corduroy prints. Some plain suitings, etc. Great Values — Save Now for your spring wardrobe.
JANUARY SPECIAL ..... 1.49 yd. to 3.95 yd.

WHITE GOODS

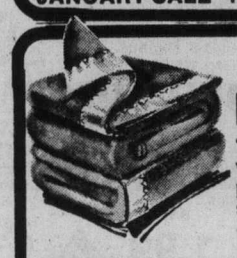

BLANKETS — SAVE 3.00
'SUNSET' BLANKETS — Fully washable, a soft, cosy texture blend of polyester and acrylic. Solid colors with sateen bound borders. Six decorator colors to choose from. Size 72"x90".
Reg. 12.95 ea. 9.95

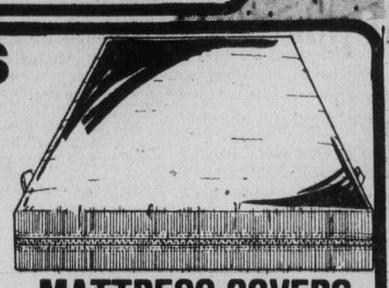

BEDSPREADS — SAVE 4.00
Attractive striped cotton bedspreads — closely woven for longer and tougher wear. Colors in green, orange, blue — all with a co-ordinating stripe design. Ideal for children's beds, couch throws, cottages, etc. Size 80"x108".
Reg. 15.95 ..... JANUARY SALE 11.95

POLYESTER PILLOWS
Polyester fibre-filled pillows — finished pillows, size 16"x23", with corded seams for long lasting wear. Floral pattern in gold, pink, blue.
Reg. 4.59 ea. ..... JANUARY SALE 3.49 ea.

MATTRESS COVERS
100% cotton — completely washable. 2 styles.
1. CONTOUR — have elastic on all sides to ensure a snug fit.
TWIN, 39" — Reg. 6.49 ea. ..... JANUARY SALE 5.29
DOUBLE, 54" — Reg. 8.49 ..... JANUARY SALE 6.89 ea.
QUEEN, 60" — Reg. 9.89 ..... JANUARY SALE 7.89 ea.
2. ZIPPERED — has set in side walls for a tight fit. Zipper extends entire width at one end for easy removal. (Covers both sides).
TWIN — Reg. 9.95 ..... JANUARY SALE 7.95 ea.
DOUBLE — Reg. 14.29 ..... JANUARY SALE 11.49 ea.
QUEEN — Reg. 14.49 ..... JANUARY SALE 11.69 ea.

BONUS DAYS' SPECIALS THURS., FRI., SAT. ONLY

Downtown BONUS DAY

FURNACE FILTERS
1" thick fibreglass replacement furnace filters — most popular sizes including 15x20, 16x20, 20x20, 20x24, 16x25, etc.
BONUS DAYS SPECIAL 2 FOR 1.79

THERMAL CUSHION
The self-warming car cushion for car drivers, truckers, etc. Nothing to plug in — keeps you warm and comfortable while driving.
SPECIAL .. 3.88

TOILET SEAT
Sturdy, durable and sanitary white plastic replacement toilet seat — fits most regular bowls.
Our regular low price 3.95 each.
BONUS DAYS SALE 2.99

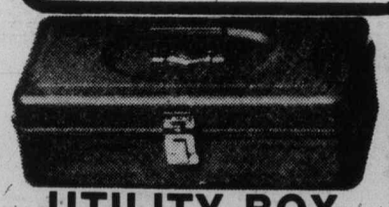

UTILITY BOX
All-purpose steel box for holding small tools, tackle, valuable papers, etc. Plated hasp for padlock — size 13½"x6½"x4". NO TRAY, REG. $4.99 each,
BONUS DAYS SALE 3.69
SINGLE TRAY, REG. 5.75 Each,
BONUS DAYS SALE 4.49

WEATHERSTRIP — SAVE 1.00!
3-piece wood and foam weatherstrip 2—7-ft. and 1—3-ft. piece including nails. Our regular low price 2.99 set.
BONUS DAYS SPECIAL 1.99

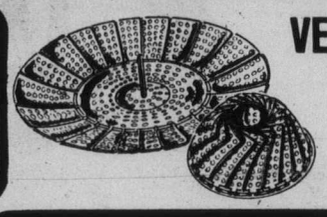

VEGETABLE STEAMERS
Stainless steel collapsible vegetable steamer — folds for compact storage — fits most pots or pressure cookers. Regular 2.95 each.
BONUS DAYS SALE 1.99

MEN'S WEAR BONUS BUYS

VESTS
Choose from GWG, Big Blue, Britannia, Levi's, Lee — denims, chambray, corduroy. Not all sizes in all makes or styles. Sizes 36 to 44.
BONUS DAYS SPECIAL 5.95 to 9.95

JACKETS — SAVE 6.00
Imitation leather — 2 popular bomber styles to choose from. Colors of tan, black, navy, brown.
Sizes 36 to 44.
Reg. 24.95.
BONUS DAYS SALE 18.95

YOUTH'S SHIRTS
Sizes 8 to 18. Assorted styles and colors.
Reg. to 7.95.
BONUS DAYS SALE 3.95

MEN'S SHIRTS
Brand names — assorted styles, colors. Patterns and materials. Sizes S.M.L.
Reg. 10.95 to 16.95.
BONUS DAYS SALE 6.95 to 10.95

DEFROSTER GUN
Ideal for clearing frost and ice off your windshield. Plugs into cigarette lighter on all 12-volt systems. Complete with 10-foot cord for use inside or outside your car, truck or camper.
Regular 3.49 each .... BONUS DAYS SPECIAL 2.49

1-12

FREE PARKING IN CAPITAL'S LARGE PARKING LOT

CAPITAL
1832 STORE STREET
385-9703
IRON & METALS LTD.

Controls dogging region

The provincial government wants the Capital Region to take over dog control in unorganized areas — and laid off staff last June in anticipation of the event.

It also is prepared to give the region $1,500 if it gets started on a bylaw.

"Fifteen hundred — I thought that was a typographical error and they meant fifteen thousand," said Langford director Earl Pallister as the board discussed the proposal Wednesday.

"The correspondence tells a long and disturbing story," commented board chairman Jim Campbell.

"The department of agriculture laid off staff on June 30 last year.

"After having done that and worried about it, the minister wrote on Nov. 17 asking us to take on the task, and then followed up with a letter from the deputy minister Dec. 17 offering us money — $1,500.

"I replied and asked some obvious questions, an it turns out it is not $1,500. It is some nebulous sum and that makes me very, very concerned about the way this thing is being taken care of.

"It looks as though the department of agriculture is trying to sell us a bill of goods."

Said Pallister: "If they expect us to take it over part way through the year, they are trying to sell us a dead horse. As an animal lover I had to buy one once, but I won't do it again."

He pointed out that most dog licensing fees for the year have been collected already.

The matter was referred to the local works and services committee and municipal representatives were asked to explain their experience with dog control bylaws.

Accused man sought after missing trial

A bench warrant was issued Wednesday for the arrest of 33-year-old Frank Edward Walters, also known as Edward Frank Waters, who failed to appear for his trial in county court.

He was to have gone on trial accused of stealing a sum of money in excess of $200 from Dave Alder and stealing a half-ton pickup truck, also belonging to Alder, between Sept. 10 and 13 at Ganges on Salt Spring Island.

His last known address was given as 232 Island Highway.

A jury panel of 57, from which the 12 jurors were to be chosen, was sent home after Walters failed to appear.

PAYOFF PUZZLE

Correct Answers to Jan. 1 Puzzle

CLUES ACROSS:

3. ELASTIC not plastic. "ELASTIC" means resilient, or conveniently stretchable in a sense suited to the clue. "Plastic" is used more in the sense of being impressionable or easily molded.
7. VIOLA not villa. The value of a fine old VIOLA may reasonably come as a surprise (so as to be seemily ridiculous). On the other hand, real estate values are accepted as an everyday fact of life. Also, the clue hints that age adds value, favoring an antique VIOLA rather than an "old" villa.
8. TREATED not created. TREATED with "care," yes; but created, rather, with skill, imagination, etc.
9. TOUCH not torch. Groping by TOUCH can give "some sort" of guidance, but a torch can be fully adequate.
12. CAT not rat. As opposed to a dog, say, a CAT is "not especially noted for faithfulness." With rather different emphasis, a rat is notorious for desertion or treachery.
13. BOYS not boss. A woman bringing up BOYS will certainly find that points of contention will arise, which she may decline to argue. With a boss, it is hardly up to the woman to agree to argue points or not.
21. WIFE not wine. A man may not want his wine to be sweet. Also, the first two words of the clue are more necessary for WIFE (since a WIFE does not especially "please" a man unless doing something gratifying, e.g., being sweet to him).
22. CRANE not crate. The clue suggests an outdoor location and some degree of spectacle, both considerations favoring CRANE rather than crate.
24. DRESS not dregs. It is about a DRESS, rather, that one can reasonably be imagined to change one's mind.
25. POSY not pony. One readily visualized a little girl with a POSY, i.e., holding a bunch of flowers. On the other hand, the idea of a little girl in some vague way "with" a pony (holding it? Leading it? Riding it?) is less self-explanatory as suggesting "a picture."

CLUES DOWN:

1. RIGOROUS not vigorous. One must be RIGOROUS "about them" in one's attitude, etc.; but, on the other hand, it's more directly a simple case of doing vigorous exercises.
2. FLOCKS not clocks. One must imagine shepherds as the type who stay on duty with the sheep constantly, protecting their safety. Their lives would be nomadic and subject to the actions of their FLOCKS, so much so that clocks wouldn't even be found in such a shepherd's vicinity.
5. SOAK not soap. If you are soaping yourself, you aren't just lying there.
10. SEEM not seek. As far as the explorers are concerned, the natives may SEEM to be friendly. For the native's part, they are (or are not) friendly; they are not limited to seeking to be so.
11. DUDE not rude. DUDE is more apt, since being rude engenders resentment, rather than contempt.
16. DREAMY not dreary. There is, of course, the DREAMY (absent-minded, introverted) type of boy. "Dreary" tends to be merely a term of dislike; one may doubt if there is, absolutely, such a "type" in the context of "school" activities.
18. PLACE not plane. It is natural to visualize a man being "catered to" in one kind of PLACE or another There is nothing in the clue to suggest flying (plane) especially.

Humans take guinea pig role

PHILADELPHIA (AP) — Guinea pigs traditionally have been used for testing new medical techniques, and now a device used first on humans may help guinea pigs. Dr. Charles Reid of University of Pennsylvania has found that the xeroradiography process, used for the early detection of breast cancer in women.

Starting soon in Victoria . . .

DALE CARNEGIE COURSE

in

Effective Speaking — Human Relations — Self Confidence
Memory Training — Selling Your Ideas
Overcome Worry and Tension

FOR INFORMATION SEND:

NAME .....
ADDRESS .....
PHONE: Bus. ..... Res. .....

TO VICTORIA PRESS, BOX 83

Presented by T. W. Thorfinnson & Associates Ltd.

Advertising brings product information to you

dereta

Year End Clearance

offers great values!

In Dereta of London shops at Woodward's you'll find the thoroughbred look that epitomizes good taste. You'll adore the versatility of their styles. Seasonless, functional, chic and pretty. What's more everything's ingeniously out and put together with great care. Come see the excellent selection of coats, suits, dresses and casuals, in Dereta average fittings and Eastex for the woman of 5'4" or under.

All marked down for generous savings! Hurry down for the best selection. Personal shopping only.

Woodward's Dereta Shop, Main Floor

Store Hours: 9:30 a.m.-5:30 p.m. Monday to Saturday. Evening Shopping Thursday and Friday 'til 9:00 p.m.

Woodward's

Ladies' Fashion and Sport Boots

All greatly reduced to clear!

Take advantage of these remarkable values on an outstanding selection of fashion and sport boots all newly reduced from our regular stocks. Select a pair for every occasion — whether it's dressy, casual or just for fun! All are current patterns in a wide variety of styles, materials, colors and heel heights. Not all styles and colors are in all sizes, so shop early for the best selection and biggest savings!

CLEARANCE PRICE

22.99

Woodward's Ladies' Shoes, Main Floor

Store Hours: 9:30 a.m.-5:30 p.m. Monday to Saturday. Evening shopping Thursday and Friday 'til 9:00 p.m. Phone 386-3322.

Woodward's

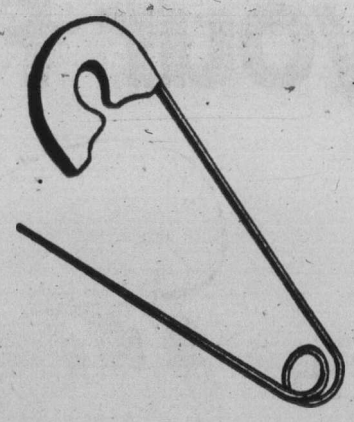

All it took was 3 hours!

Walter Hunt of New York City obtained a patent for the safety pin in 1849. He is said to have conceived the idea, made a model, and sold his patent rights for $100, all within three hours.

you'll see your profits rise quickly too

WHEN YOU ADVERTISE IN THE WELCOME MEDIUM:

VICTORIA'S TWO DAILY NEWSPAPERS

* It won't always happen within three hours, but a steady program of placing your product or services before the public will do wonders for your business. Whether you buy a small ad on a consistent basis, or a larger space for a big promotion or sale, you'll do well to put your advertising dollar where it counts in Victoria's Daily Newspapers.

The Victoria Times and Daily Colonist

Woodward's helps you meet your food budget goal

with a Cheesy Spaghetti Cassepole

2 strips bacon, diced
½ lb. ground beef
2½ cups water
6 olives, sliced (optional)
salt and pepper to taste
¾ lb. cheddar cheese, grated
1 medium onion, chopped
2 tins (7½-oz. each) tomato paste
1 tsp chili powder
1 clove garlic, crushed
1 lb. spaghetti, uncooked

In skillet, saute bacon and onion. Add ground beef and cook until meat is light brown. Add remaining ingredients except spaghetti and cheese. Simmer for 20 minutes, stirring occasionally. Into buttered casserole, break spaghetti into pieces. Pour prepared sauce and grated cheese over spaghetti. Stir well. Cook, covered for 30 minutes in 375-degree F. oven. Uncover. Stir well. Cook 15 minutes longer or until casserole is piping hot and spaghetti is cooked. Makes 4 servings.

Free Recipe & Food Tips Sheet No. 19 is now available on the Food Floor. Featured this week: Seasoned Vegetable Combo, Quick Pudding Fudge, Westcoast Cream Clam Chowder, Mere's Burgundy Oxtails and Glazed Onions, Salmon Harvest Casserole, Wheatgerm Muffins, Banana Spice Cake with Seafoam Frosting and Linda's Ski Special.

WOODWARD'S SUPREME
Cream Corn or peas ... 14 fl. oz. tin **2 for 65¢**

ABC POWDERED
Detergent ... 5-pound package **1.69**

PALMOLIVE LIQUID
Detergent ... 24-oz. bottle **1.09**

WOODWARD'S
Bleach ... 128 fl. oz. plastic **79¢**

ROYALE BATHROOM
Tissue ... 2-ply, **4**-roll **1.09**

ROYALE
Facial Tissue ... 100's **59¢**

AYLMER
Tomato Juice ... 48 fl. oz. tin **55¢**

WOODWARD'S SUPREME
Pineapple crushed, sliced, tidbits, in own juice ... 14 fl. oz. tin **2 for 79¢**

SUN RAY
Asparagus Cuttings ... 12 fl. oz. tin **2 for 69¢**

HEINZ
Baby Food No Dinner ... 4½ fl. oz. jar **4 for 65¢**

DAD'S
Cookies Chocolate, Coconut or oatmeal ... lb. **89¢**

GAINES
Dog Meal ... 4 kilogram **2.89**

CLUB HOUSE MIX
Spaghetti Sauce ... 1½-oz. package **29¢**

Meat Buys

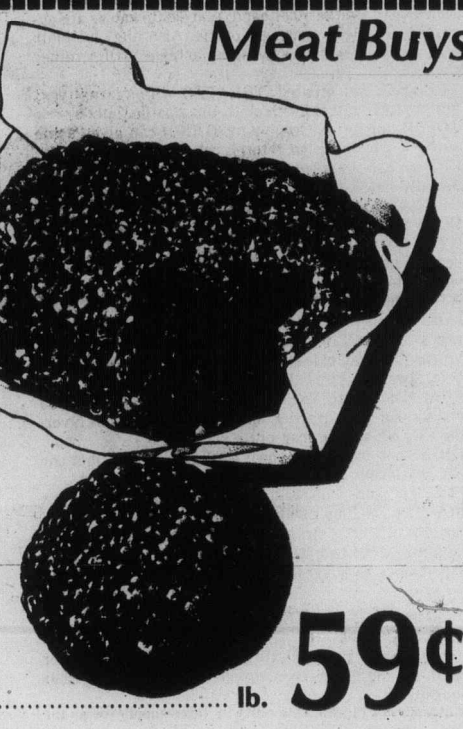

FROZEN NEW ZEALAND BONELESS
Sirloin Tip ... lb. **1.19**

OLYMPIC PURE
Pork Patties ... lb. **1.19**

DEL PAK, FROZEN, BAKE YOURSELF
Pies Beef or Chicken; box of 4 ... ea. **1.29**

NEW !! FROM SNACKERY
Pizza A deluxe dinner pizza, loads of topping, 2 full pounds ... ea. **2.99**

WOODWARD'S PIGGY BANK SLICED
Side Bacon ... 1-lb. vac pack **1.59**

WOODWARD'S
Wieners All Beef or Regular; ... 1-lb. vac pack **89¢**

FRESHLY GROUND REGULAR QUALITY
Ground Beef ... lb. **59¢**

GREAT FOR SOUP OR STEWS
Beef Shortribs or Centre cut Shank ... lb. **59¢**

WOODWARD'S SLICED
Cooked Ham 6-oz. vac. pack ... ea. **99¢**

MAPLE LEAF
Sausage Stix 4 Varieties 1½ lbs. ... ea. **1.69**

MAPLE LEAF
Bologna by the piece only, vac pack ... lb. **69¢**

DANOLA POUCH PAK SANDWICH
Meats Salami, Smoked Beef, Corned Beef or Ham; 3-oz. pkts **2 for 1.05**

More Features

GOLD SEAL
Pink Salmon ... 7¾-oz. tin **89¢**

ASSORTED JELLY POWDERS
Jell-O ... 3-oz. package **4 for 99¢**

KRAFT LIQUID
Dressings Caesar, Thousand Islands or Cucumber; ... 8 fl. oz. jar **53¢**

KRAFT PURE
Strawberry Jam ... 24-oz. jar **1.65**

CHRISTIE PREMIUM
Cheese Crackers ... 16-oz. pkt. **89¢**

ASSORTED
J Cloth Towels ... pkt of 20 **1.89**

BERRYLAND
Beans with Pork in tomato sauce ... 14 fl. oz. tin. **2 for 69¢**

WINSTON HOUSE
Fruit Drinks grape, orange, punch, ... 48 fl. oz. **2 for 89¢**

WOODWARD'S SUPREME UNPASTEURIZED
Liquid Honey ... 32 fl. oz. jar **1.59**

WOODWARD'S SUPREME
Green Beans cut green, cut wax or French Style, ... 14 fl. oz. tin **2 for 59¢**

DOLCE VITA
Vegetable Oil ... 128 fl. oz. tin **3.49**

Dairy Foods

INGERSOL PROCESS
Cheese Spread ... 16-oz. jar **1.39**

DUKE
Baby Fynbo ... 7-oz. pkt **75¢**

WOODWARD'S CANADIAN
Mature Cheddar ... lb. **1.79**

Frozen Foods

RUPERT HOMESTYLE
Fish Cakes ... 12-oz. pkt **59¢**

WEST VALE FRENCH CUT
Green Beans ... 2-lb. bag **85¢**

GREEN GIANT
Niblet Corn ... 2-lb. ctn **1.19**

Bakery Features

FOR A CHANGE OF TASTE
Coburg Bread ... 16-oz. loaves **2 for 99¢**

GREAT FOR BUDGET MEALS
Cluster Buns ... DOZEN **75¢**

Produce

CANADA No. 1 IMPORTED
Tomatoes vine ripened ... dozen **79¢**

CALIFORNIA
Avocados Green ... **5 for 99¢**

FROM THE HAWAIIAN ISLANDS
Lettuce Manda, flown fresh by jet ... Each **59¢**

GRADE CANADA No. 1 IMPORTED
Cucumbers or Mexican Green Peppers Mix or match. ... **5 for 99¢**

Prices Effective Jan. 12 to 15th. Personal Shopping Only. We Reserve the Right to Limit Quantities.
Store Hours: 9:30 a.m. to 5:30 p.m. Shop till 9 p.m. Thursday and Friday.

Woodward's Food Floors

At Woodward's Chicken is King

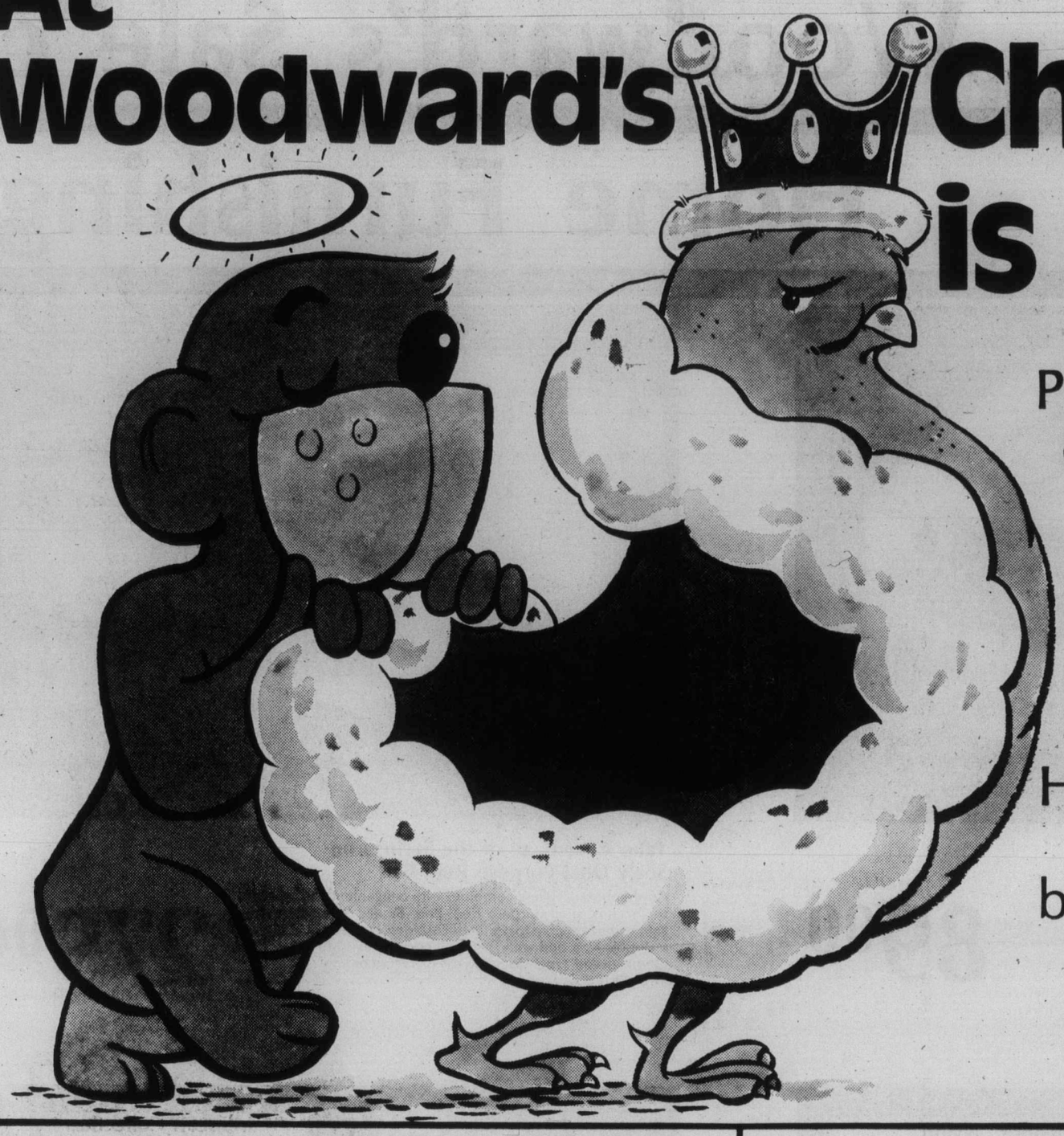

Please excuse us if our chauvinism is showing but at Woodward's the mighty hen is King, mostly because **she** is Home Grown B.C. Quality and also because right now **You** can get King Size savings at Woodward's.

B.C. GROWN, FROZEN, WHOLE
Gr. A Fryers ..... lb. **79¢**

B.C. GROWN, FROZEN, FAMILY PACK
Fryer Breasts 3 or 5-lb. bags ..... lb. **99¢**

B.C. GROWN, FROZEN
Fryers a complete chicken cut up ..... lb. **79¢**

B.C. GROWN, FROZEN, TRAY PACK
Fryer Drumsticks or thighs ..... lb. **1.48**

B.C. GROWN, FROZEN, YOUNG, WOODWARD'S
Gr. A Chicken for Roasting 5 to 7 lbs. ... lb. **99¢**

B.C. GROWN FROZEN, TRAY PACK
Fryer Wings ..... lb. **89¢**

B.C. GROWN, YOUNG, FROZEN
Turkeys Utility 6 to 12 lbs. ..... lb. **79¢**

B.C. GROWN, FROZEN, ROCK CORNISH GAME
Gr. A Hens 24-oz. or over ..... each **1.69**

B.C. GROWN, FORZEN, TRAY PACK
Fryer Breasts ..... lb. **1.19**

FROZEN FRYER CHICKEN
Livers 16-oz. cup ..... each **49¢**

WOODWARD'S WHOLE OR JELLIED
Cranberry Sauce ..... 14 fl. oz. tin **39¢**

SHAKE N' BAKE
Chicken ..... 5-oz. pkt **69¢**

LAWRY'S
Season Salt ..... 3-oz. **45¢**

McCAIN'S BEEFEATERS
French Fries ..... pkt **75¢**

Prices Effective Jan. 10 to 15th. Personal Shopping Only.
We Reserve the Right to Limit Quantities.
Store Hours 9:30 a.m. to 5:30 p.m. Monday to Saturday.
Shop 'til 9:00 Thursday and Friday nights.

Chicken Cacciatore

Disjoint a 4-lb. chicken, shake in bag with seasoned flour. Saute until golden brown in ¼-cup olive oil with 2 tbsps chopped shallots or onion, (1 minced clove garlic optional). Add ¼-cup tomato paste, ½-cup dry white wine or apple juice, 1 tsp salt, ¼-tsp white pepper, ¾-cup chicken stock; ½ bay leaf; ⅛-tsp. thyme, ½-tsp. marjoram; ½-1 cup sliced mushrooms (2 tbsp brandy or ¼-cup Muscatel optional). Simmer covered until tender, adding more stock as needed. Serve over boiled spaghetti or noodles. Makes 4 servings.

Woodward's
Food Floor

Woodward's Sale of Home Furnishings

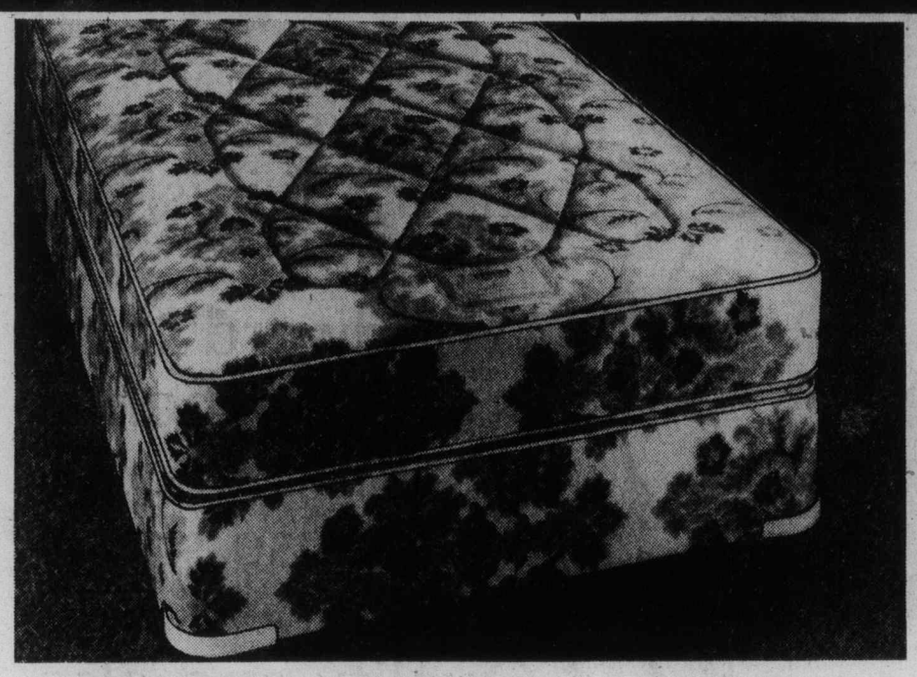

Rest Easy with this Great Value — Continental Quilt Top Unit on Legs

Enjoy the savings now on luxury firmness designed with comfort in mind. Under the scroll quilted sleeping surface the mattress has multi-steel coils that have been sisal insualted against coil feel. Mattress and firm top box spring **twin size only.**

SALE PRICE **89.00**

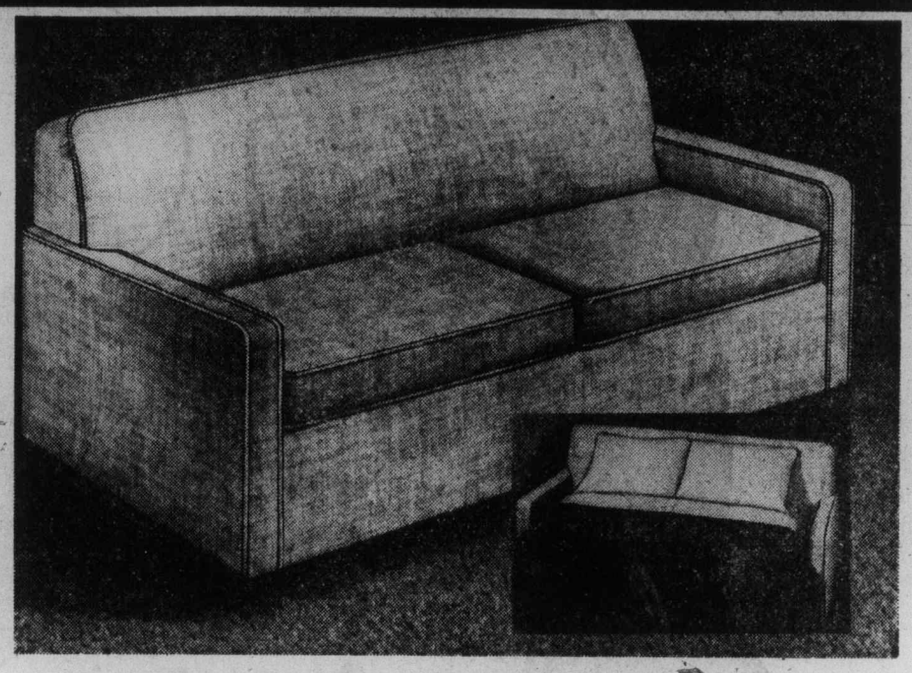

Take Advantage of the Savings on Sealy Dual Purpose Redi-Bed

Contemporary styling combines with convenience to bring you this roomy, dual purpose Redi-Bed. By day its a comfortable sofa with reversible foam-filled cushions, converting at night to a double size bed with spring-filled mattress. Attractive 100% Olefin tweed type cover in rust or resin color.

SALE PRICE **279.00**

Woodward's Furniture, Second Floor.

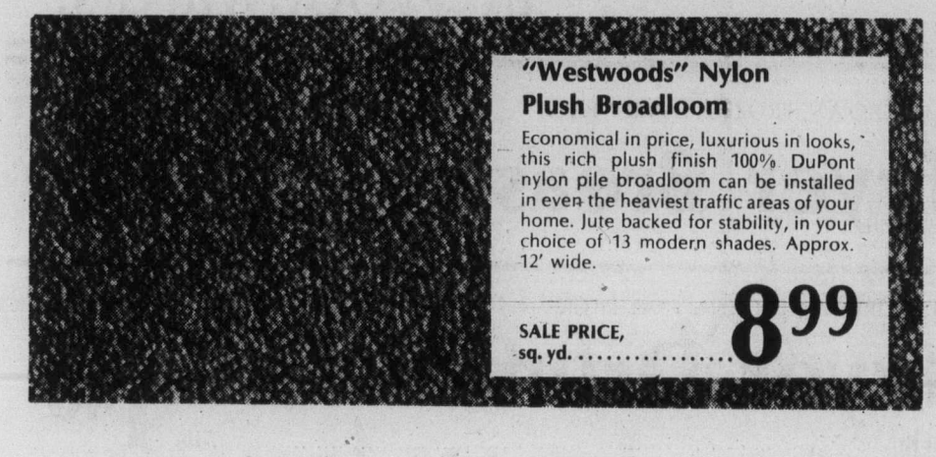

"Westwoods" Nylon Plush Broadloom

Economical in price, luxurious in looks, this rich plush finish 100% DuPont nylon pile broadloom can be installed in even the heaviest traffic areas of your home. Jute backed for stability, in your choice of 13 modern shades. Approx. 12' wide.

SALE PRICE, sq. yd. **8.99**

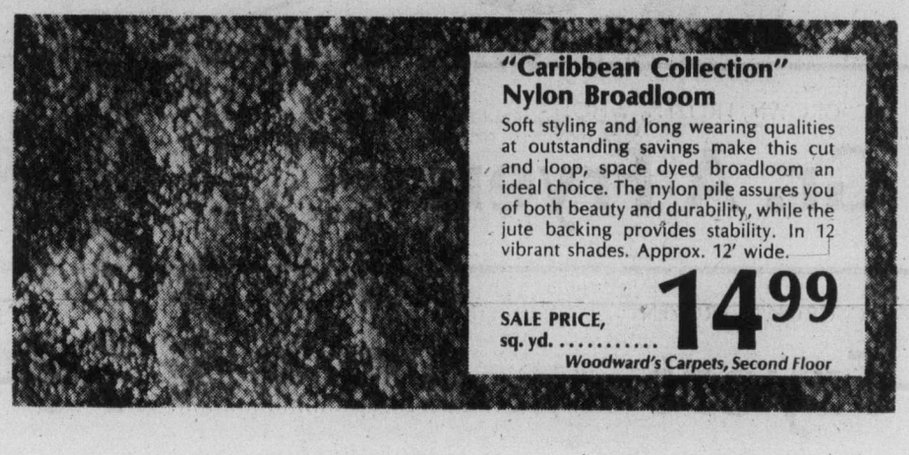

"Caribbean Collection" Nylon Broadloom

Soft styling and long wearing qualities at outstanding savings make this cut and loop, space dyed broadloom an ideal choice. The nylon pile assures you of both beauty and durability, while the jute backing provides stability. In 12 vibrant shades. Approx. 12' wide.

SALE PRICE, sq. yd. **14.99**

Woodward's Carpets, Second Floor

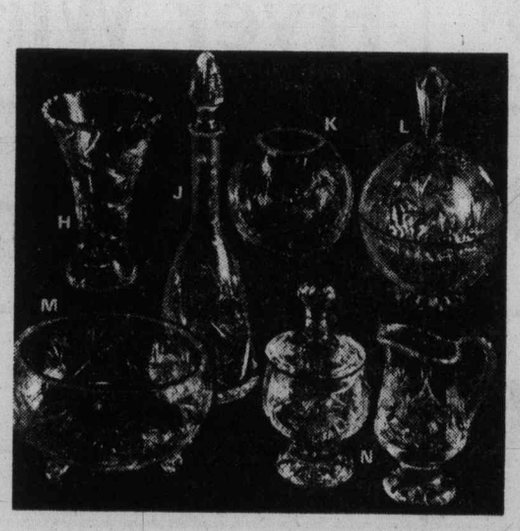

Sparkling Lead Crystal at Savings

Take advantage of the exceptional savings on elegant crystal, in 2 popular price groups.

Group I Choose from: Cream and Sugar, Bell, Vase, Sectional Relish Dish, Candy Dish, Ashtray, Footed Comport, Butter Dish or Jam Jar.

SALE PRICE each **12.88**

Group II Your choice fo: Candy Dish, Cream and Sugar, Rectangular Dish, Flair Vase, Oblong Bowl, Rose Bowl or Decanter.

SALE PRICE **17.88**

Woodward's China, Main Floor

Carpet Cleaning Made Easy!

Super Gemini Carpet Sweeper

Top quality sweeper features 5-position lever that adjusts from deep pile to bare floor. With curved, comfortable handle, twin brushes and lint traps.

SALE PRICE **26.88**

Bissell Shampoo Master

Twin sponge rollers work the foam down deep for effective cleaning. Large capacity twin foam tanks are also featured.

SALE PRICE **14.88**

Woodward's Housewares, Main Floor

Take charge of your budget and use your handy **Woodward's Account Card** to get the things you need now. Visit or call Woodward's Credit Office for all the information.

Woodward's Mayfair, phone 386-3322.
Store Hours: 9:30 a.m.-5:30 p.m. Monday to Saturday.
Evening shopping Thursday and Friday til 9:00 p.m.

Woodward's

The Daily Colonist.

Thursday, January 13, 1977 Page 25

Richard III in February

Crowning work at Bastion

By JIM GIBSON
Colonist Staff

The Arts

Forgive poor Edwin Stephenson if he seems a bit haggard these days, but the Bastion chief has more than his hands full as he shifts and shoves his cast of 32 actors about in rehearsals for Richard III, opening Feb. 4.

On all accounts, Richard is Bastion's biggest blockbuster to date, at least since it entered the heady days of prolike theatre six seasons ago.

It's also the first Shakespeare for the Bastion and, for that matter, director Stephenson, too.

The cast includes almost equal numbers of Camosun College spear carriers and hand maidens along with some of the mainstays of Toronto's acting community and a good representation of what passes as Victoria's own professional acting ghetto.

Some of the hometown faces include Pat Armstrong, Ron Chudley, John Heath (who also keeps everyone in line when Stephenson is elsewhere), Michael Hodgson, Susan Chapple and husband Malcolm Armstrong.

From Vancouver come Jim McQueen for the title role, Bob Graham and Peter Brockington.

Toronto types include the very lovely Irena Mayeska, Bud Knapp and John Bayliss.

Jean-Pierre Fournier flies in from Edmonton's Citadel Theatre to stage the sword fights and any other tussles Shakespeare or Stephenson have in mind.

Work on Jack Simon's costumes and sets began last November and is now almost complete.

In short, it looks like a number one boffo shaping up at the Bastion.

Now, observant readers of this column might detect some uncharacteristic gushing here over the Bastion. The reason for it all is plain old-fashioned, hopefully the non-Freudian-type, guilt.

Yes, guilt.

The filler of this space will be nursing his first Hawaiian sunburn by the time you read this, and he will be continuing to burn beneath that glorious sun for several days after Richard opens.

But he will return.

□

WHEN THE NEED ARISES . . . The Four Seasons Musical Theatre is moving to fill up those empty Saturday afternoons which once were aglow with children's theatre from the Bastion people.

Starting Jan. 22 for five consecutive Saturday afternoons the company will present Marge Adelberg's Pinocchio at various schools.

Peter Mannering, who has more than just a passing insight into what makes good kid's theatre, directs a cast of actors who have all put in appearances in the golden days of children's theatre at Bastion

The reason for Four Seasons moving away from Gilbert and Sullivan and into children's theatre, according to one insider, is to give young audiences an alternative to the existing theatre available to them.

"We're the more traditional" or "the Sheridan of kid's theatre" was how the difference was explained.

Four Seasons follows up its Pinocchio tour with a similar one of James Reaney's Canadian play, Names and Nicknames. Sylvia Hosie directs this one.

Either way, it looks like a good program.

□

MUSICAL NOTES . . . Tonight's Themes and Variations concert at the Art Gallery of Greater Victoria features conservatory piano teacher Allen Resier in a recital of 20th century composers.

The crusty Victoria Musical Arts Society has one of its former scholarship winners, violinist Trudi Conrad, back for a Sunday afternoon concert at the McPherson accompanied by Robin Wood on piano.

Ms. Conrad is back in Victoria on holidays from Salzburg where she has studied for the last two years with Sandor Vegh. Previously she studied at the Quebec Conservatory, then spent two years in Paris.

Her Sunday program includes works by Bach, Brahms, Leclair and Saint-Saems.

□

. . . The reason The Belfry's Don Shipley has been hanging about the library and museum lately is that he's doing additional research to re-work the Irving Berlin musical, Putting on the Ritz. That's to open late February at The Belfry with a cast likely to include Danny Costain, Bill Hosie and Sheila McCarthy. But the thing is, nobody is supposed to know about it for another couple of weeks . . . so don't spread it around . . . Examiners Boris Berlin and Harold Ross from Toronto's Royal Conservatory of Music will be in Victoria next week to examine young piano students . . . Coming up later this month are Japanese mime Yass Hakoshima on the 24th at the McPherson and the original Curly, Gordon MacRae, for the symphony on Jan. 30-31. . . . You may be over the hill at 30 but you still qualify for the Victoria Youth Theatre which is auditioning Sunday and Monday at the Belfry for its April production of Arthur Miller's potboiler, The Crucible. (Yes, that is a bad pun.)

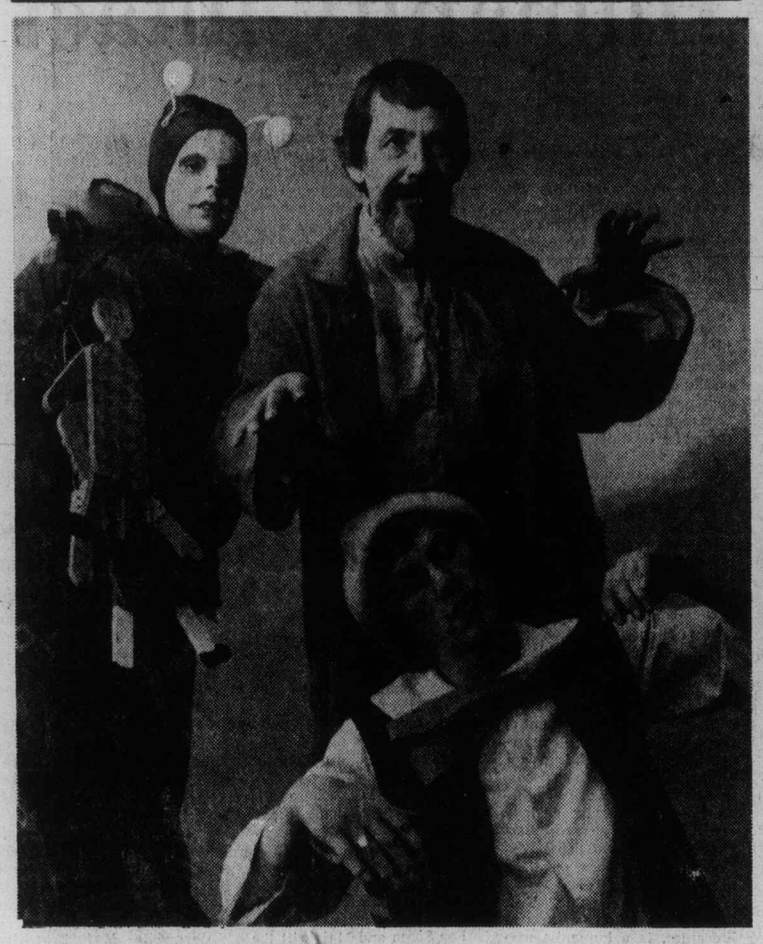

Anne Crawford, Ray Middleton and Ron Way Jr. in Pinocchio

'I worked for the rich but now they're gone'

By MARY MAGUIRE
Colonist - Los Angeles Times Service

Born in Dublin, Mary Maguire served as social secretary to American millionaires for more than 25 years. She now lives in Los Angeles.

If you think lifestyles have changed over the years for the middle classes, consider the revolution experienced by the very rich.

I have watched that change from the inside while serving as a social secretary for some of the U.S. richest residents. Indeed, when I started my first job in the 1930s, many amenities of the wealthy were already on the way out.

Before I took over, the lady of that house in Chicago, widow of an internationally known industrialist and philanthropist, told me I would be expected to take immediate charge of running it for she was departing for an extended stay in Europe. It would be my responsibility, she said, to tend to the "hundred and one things that I would have to do myself if you weren't here."

SHE MADE SURE I knew how to address government officials and diplomats, then asked me to keep a record of society marriages, divorces and remarriages. I was also instructed to read the newspaper obituaries each day so as to avoid sending invitations and correspondence to deceased notables.

My employer's social activities had diminished considerably since the death of her husband, but she still maintained a complete staff to keep in proper order the mansion he had bought her.

I moved into my quarters in the 86-room house on Chicago's fashionable near north side. It had two elevators, and contained three complete apartments for the married male servants.

The houseman was required to live on the premises in case the heating system failed or some other emergency arose. When I walked through his basement domain on my way to the wine cellar, I felt as though I were passing through the engine room of an ocean liner: There were two boilers, two furnaces — two of everything, in fact, just in case something should break down. (To my knowledge, nothing ever did.) The houseman was the only American on the full-time staff.

Since the chauffeur often had to be available until late at night, he, too, was provided living quarters. I always thought ours has the best turned-out chauffeur at afternoon symphony concerts — or anywhere else, for that matter. Despite the brevity of his formal schooling in England, he was a man of great dignity and integrity.

The butler was entitled to his own apartment because he was the official head of staff. True to the tradition of English butlers, our man changed his clothes three times each day: Black suit in the morning, cutaway and striped pants for afternoon and black tie or tails in the evening. (In very large homes in England, a butler had a personal servant of his own to facilitate all this change of costume by pressing the butler's clothes, polishing his shoes, fetching his laundry and running errands.)

THE COOK WAS FRENCH-SWISS and a veritable virtuosa in the kitchen, but neither she nor the other female help rated a full apartment. It was assumed that, if a woman cooked well enough to qualify for that kind of position, she would have a husband and a home of her own elsewhere — which was the case with our cook. Nevertheless, she was given a room in the maids' wing in which to take an afternoon break.

In addition, the household was served by a Pinkerton's guard, two Germans — a laundress and a cleaning woman — and five Scandinavians — a parlor maid (who assisted the butler and took over the pantry on his day off), a kitchen maid, two chambermaids and the lady's maid.

THE STAFF DINING room had a protocol all its own. The butler sat at the head of the table, the lady's maid on his right and the parlor maid on his left. At the foot of the table, nearest the kitchen, was the cook. The kitchen maid was seated next to her. The other staff members filled in between these established positions.

Per instructions, I supervised the move of the entire household retinue to the country home in time for my employer's return from Europe. The retreat was a modest 35-room "cottage" on a great stretch of land in Lake Forest, now a suburb of Chicago. The gardens included a large formal area, an expansive vegetable plot and several acres of landscaping painstakingly designed to look "natural." The quadrangle of servants' cottages, which had its own bowling alley, was quite distant from the main house.

The years passed, and we all carried on with the clockwork efficiency of the Pinkerton men until our employer died in 1950. The end was inevitable, even expected — but sad, nonetheless. I stayed on for almost a year to wind up affairs pertaining to the estate. Since there were no children to inherit the two homes, both were emptied and left in the hands of caretakers. I supervised that procedure and others after the lady's death. The gigantic house had developed a momentum of its own and, geared into well-oiled movement for all those years, it seemed to resist any attempt to break the rhythm.

Montague BRIDGMAN Ltd.
China Crystal Gifts
811 Government St 383-0821

THE BEE HIVE British Woollens
STARTS THURSDAY
BARGAINS GALORE
71st ANNUAL SALE
Hundreds of bargains for the Knitter . . . Sayelle Knitting Worsted, Craft Yarn, Tweed Double Knitting, 4-ply Boucle, Needlepoint Kits plus many other items.
AT
GREATLY REDUCED PRICES
Victoria's Knitting Centre Since 1906
619 FORT ST. 383-9821
HILLSIDE SHOPPING CENTRE 595-7161
1-12

RJ fashions
Downtown BONUS DAY
DOUBLE Bonus Day VALUES!
• Pants
• Short skirts
• Long skirts
• Dresses and gowns
• Jumpsuits
• Pantsuits
• Shirts and blouses
• Sweaters
40% TO 60% OFF
RJ fashions
725 YATES
384-3525 1-12

JANUARY clearance
CHILDREN'S JACKETS
Sizes 4-18.
Quilted Nylon, Corduroy, Plaid, with warm borg lining.
Reg. 17.98 to 29.98
SALE 11.99-19.99
LADIES' DRESSES
Reg. 16.00 to 30.00
SALE 7.99-15.99
LADIES' PANT SUITS
Reg. 39.99 to 56.98
SALE 19.99-35.00
LADIES' LONG DRESSES
Reg. 37.98 to 55.98
SALE 25.99 to 37.99
LEOTARDS
Reg. to $3.98
SALE $1 and 1.49
1/3 TO 1/2 OFF
BOYS' LEISURE SUITS
GIRLS' PANT SUITS
GIRLS' JUMPERS
SLEEPWEAR
LADIES' SWEATERS AND BODY SUITS
OPEN 9:30 to 6 Friday's 9:30 to 9
TANG'S PAGODA
1-13
2624 DOUGLAS STREET 384-8686
Free Parking at Dunlop Tire, 3 doors North on Douglas

JANUARY CLEARANCE
SALE
Large Reductions
on
WATCHES — RINGS
JEWELRY — SILVERWARE
STAINLESS STEEL, ETC.

SAVE 1/3 NOW!
A DIAMOND RING MANUFACTURER CLEARS HIS $200,000 STOCK OF DIAMOND RINGS THROUGH ROSE'S JEWELERS.
CHOOSE FROM TRAVELLERS SAMPLES — ONE-OF-A-KIND MODELS — DISCONTINUED STYLES OF ENGAGEMENT AND WEDDING RINGS — 3 STONES — CLUSTERS — SOLITAIRES — MEN'S RINGS, ETC.
HUNDREDS OF RINGS TO CHOOSE FROM
SAVE ½ NOW
REGULAR FROM $100 to $6000
NOW $66.67 to $4000
EVERY RING GUARANTEED AND INSURED AT REGULAR PRICES
ALL SALES FINAL — ALTERATIONS EXTRA
LAYAWAYS — TERMS
CHARGEX — MASTERCHARGE
DIAMOND EARRINGS 25% OFF
ROSE'S LTD. JEWELERS
1317 DOUGLAS ST.
1-13

New Low Prices
Effective Thursday, 9 a.m.
Munday's
Winter Sale
Now 35% to 60% off
AMALFI — PETRINI — D'ANTONELLI — FLORSHEIM
FAMOLARE — BANDOLINO — MURRAY AND OTHERS
All groups have been remarked with further reductions for this final clearance
Reg. to $60 38.00 | Reg. to $50 30.00 | Reg. to $45 26.00 | Reg. to $38 20.00 | Reg. to $35 18.00
TWO SPECIAL GROUPS
over 200 pairs dress shoes Reg. to $40
15.00 || 10.00
over 250 pairs of casual shoes and sandals Reg. $17-$37
1203 Douglas St. 383-2211
Munday's
Monday to Saturday 9 a.m.-5:30 p.m.
ALL SALES FINAL AT SALE PRICES
1-12

Dorothy McCoy remembers

Forty years later, Jubilee retirement

VIENNA DIRNDL SHOP
Imports and Gifts
1306 GOVERNMENT
386-9722

She recalls the days when staff members would play tennis during their lunch breaks, on courts that are now parking lots.

"I've seen this place grow," Dorothy McCoy said as she looked out over the grounds of Royal Jubilee Hospital from her office in the accounting department.

She began here in 1937 in the laundry, where she spent five years. She planned at first to stay for a maximum of three years then study commercial art, but in the 1930s one didn't give up a job without considerable thought and she stayed on.

Mrs. McCoy had other aspirations, however, and she supplemented her Vic High commercial classes with further study at Sprott-Shaw College of Business. After five years in the laundry she took a job in the accounting department at Royal Jubilee.

During the Second World War her duty was to collect ration coupons from patients who were not using them during their stay in hospital. This seemingly-mundane duty turned out to be an interesting task.

"I met a lot of interesting people on my rounds of the wards. For some of the patients, the arrival of the girl to pick up ration coupons was the big event of the day — they had no one else to visit them."

The job did have its low moments. The ration cards coupons were pasted to pages and sent in, and the glue was "awful stuff" which exuded a strong odor the moment it was moistened.

Mrs. McCoy will mark the end of 40 years of work for Royal Jubilee on Friday, and the main task in retirement, she says, will be to "not worry about Jubilee every weekend."

She will also have more time to devote to her painting and gardening, and once in a while she may even sleep in until seven o'clock, she says with a chuckle.

Dorothy McCoy

Mom pushes for safe shops

TORONTO (CP) — A Toronto psychologist and mother of a three-year-old son has embarked on a crusade to warn parents of the dangers to small children in stores.

Dr. Marty McKay said in an interview that her crusade is a result of an incident she experienced while shopping in her neighborhood hardware store with her son.

"The place was a booby trap," she said. "A pitchfork was lying there that my son almost tripped over. Rat poison lay in an open barrel and small nails that he could have quickly shoved into his mouth were lying in open bins."

Subsequent experiences in a drugs store, five-and-dime store, gift store, department store and grocery store confirmed that Dr. McKay's anxiety was justified.

"I go to great lengths to protect my child at home by keeping dangerous cleaning fluids out of bottom kitchen cupboards and by locking the medicine cabinet," she said.

"Shouldn't stores be required to be careful too? It makes me mad the way some of them put dangerous things on lower shelves and nobody does anything about it."

She said many mothers have to take their children with them when they shop.

"I realize fully that it's up to the parent to keep the child out of trouble, but I feel store-owners should take some responsibility as well."

"It should be up to them to take measures to protect children. It should not be a high risk for a parent to take a child into a store."

She has made a tour of her shopping area and reports that "almost every store visited had items displayed in dangerous fashion or dangerous items within easy grasp of young children."

She found knives displayed on the floor of a gift shop with the blades facing outward. When she complained to a clerk, the woman agreed with her that the situation was dangerous.

A week later Dr. McKay said, the knives were still there.

"It requires little grim imagination to see the possibilities of a child severing an artery or injuring an eye," she said. "I think a lot of people are hesitant to speak up if they see problems or they feel it won't do any good."

Dr. McKay would like to see consumer groups try to encourage child-proof stores.

Danish coed jail: Humanity intact

By ROSS BROWN
Colonist - Gemini News Service

COPENHAGEN — Male and female prisoners in a Danish jail are permitted to mingle on and off duty. Two inmates — bearded Soren, 27, and the winsome Maj Britt, 18 — even share the privacy of the same cell for a few hours daily.

Hardbitten lags in less progressive prisons may view this situation as a fairy tale. As well they might, for Denmark's Ringe State Prison lies close too Odense, whose most noteworthy son, Hans Christian Andersen, was renowned for his fairy stories.

But Ringe is still a secure prison. Approached from the manicured landscape of the island of Fynn, it resembles a college. Its five-metre-high walls are inlaid with microwaves, and when anything larger than a cat breaks the circuit TV-cameras immediately pinpoint the spot and alarms ring.

Despite its carpeted floors, textiles, and paintings decorating the walls, Ringe is as secure as Alcatraz.

Its inmates — 40 per cent of them drug addicts — represent the same social groups as in other Danish prisons, and their chances of full rehabilitation on leaving custody are no more blessed than those in other establishments. Everything depends on their own attitude.

The prison director, Erik Andersen, a master of arts in literature, is a humanist who gives his prisoners the opportunity to retain their own individuality.

"It is detrimental for any person to be stuck away in a jail," he said.

"We attempt to lessen the disadvantages of this period by making it as attractive as possible inside the framework of the penal code.

"People are not going to be trampled on here and go out as crushed individuals. They must come to accept full responsibility for their imprisonment, and make the most of it."

Soren and Maj Britt, who met each other in Ringe and became engaged, agree with this.

A former bank-raider with two years left of a 4½-year sentence, Soren controls his own work tempo as a furniture polisher in the workshop. Under a contract system of labor he earns more than the hourly prison wage.

Maj Britt, condemned as a problem child when she was only eight, was sentenced to 27 months' imprisonment for her part in an attack on a shopkeeper and theft.

Having experienced other prisons, both Soren and Maj Britt praise Ringe. "No-one wears a uniform, wardens and inmates greet each other by their first names, and we are allowed television and record-players in our cells" they said.

The Danish foreign office is at present handling applications from the international media to inspect Ringe and its unorthodox methods of treatment. But certain European journalists who have already been inside have somewhat damaged its credibility by painting a picture of a jail where anything goes.

"Some photographers wanted Soren and I to pose on a bed", said Maj Britt. "An impression has been spread that Ringe is a state-run brothel."

In reality, the inmates of both sexes who have developed personal contact have managed this during working hours, in the cinema, or the sports-hall. Cell visits are not allowed but Soren has been granted special permission to visit his fiancee in her self-decorated cell. And this occurred after they had pressed their claims by refusing to work.

If they are allowed to marry while in prison they can probably spend more time together — which means buying supplies from the well-stocked prison-shop and preparing meals in the communal kitchen, or participating in the same hobby activity or language course.

One may ask where the hardship is in "doing time" when offenders enter an establishment which affords a higher material standard of living than many a law-abiding citizen can experience outside.

For Soren and Maj Britt the psychological pressure of being locked away from society has diminished. Both feel less aggressive.

Yet they emphasize that time passes slowly in Ringe.

"The monotony of solitary confinement is probably easier to endure than living like us, half-in and half-out of the normal routine in the Danish community.

"But make no mistake — any sort of deprivation of liberty must be considered a punishment."

Not all of Ringe's inmates express contentment. Some male prisoners resent the inbalance of the sexes: 53 men, six women. This, however, simply proves that there are more male than female offenders in society. And particularly so in Denmark, where today's prisons have 1,000 vacant cells, and no more prisons are scheduled for building before the end of the century.

Other inmates decry the difficulty in obtaining leave to visit their homes, those allowed out must undergo a humiliating search on return. The prison authorities point out that this is the result of a previous attempt to smuggle heroin into the prison.

Statistics suggest that detention in "open prisons" results in fewer cases of reversion to crime than in the older-fashioned systems. Yet the Danish department of justice insists that only time will judge whether Erik Andersen's hope that "inmates will leave without feeling any bitterness towards society", can be proved positive.

Meanwhile Maj Britt intends to take a training course as a kindergarten teacher on being released — and to wait for Soren.

Science shocking for tender meat

LONDON (CP) — Tough meat may become a thing of the past if research under the aegis of the Agricultural Research Council is successful. One of the establishments, the Meat Research Institute, is experimenting with a scheme for giving carcasses an electric shock.

The idea is to speed up changes that take place in the meat after slaughter. These changes are biochemical and may go on for as long as 24 hours. If they are allowed to finish, the meat is unlikely to be tough.

But there are good reasons for chilling and freezing the meat as soon as possible to stop bacteria growing and to prevent the meat drying. If this is done within 10 hours of slaughter, the changes are slowed down, irreversible deterioration occurs and the meat shrinks.

The Meat Research Institute's system involves giving carcasses a shock at 700 volts for two minutes within 15 minutes of slaughter, speeding biochemical changes to such a rate that it may be possible to freeze meat after two or three hours with no loss of quality.

The method could cut out the need for holding space, a big saving in meat production. There would be no danger of the cooling process going too fast for the biochemical changes in the meat.

The institute is discussing the design of a commercial system for "stimulating" carcasses with meat firms and others. Safety is, of course, one of the main points.

Another approach to making meat tender is to use enzymes. The institute is trying to develop an easily controlled enzyme that might be used at the meat handling stage.

ann landers

Dear Ann Landers: I'm a newspaperwoman myself and had to let you know I agree that there is no accounting for the way some children turn out.

If ever a kid had a loused-up childhood, it was my husband. He never knew his father and was rejected by his mother. She dumped him on her own parents so she could run around like a single girl. He was never allowed to call his mother because it might blow her swinger image. She came to our wedding but asked us not to reveal her identity. How could she be 48 when her son was 36?

In spite of it all, my husband is the best-adjusted person I know. He likes everybody and everybody likes him. He's great with kids, sympathetic toward old people, warm and loving to me.

According to all the psychology books this man should be a mess. Instead he's a beautiful guy. — **I'm With You.**

Dear With Me: Thanks for an upbeat letter. I strongly suspect your husband's grandparents deserve the credit for bringing him through unscarred. Bless them.

The Petite Shop
JANUARY CLEARANCE
STARTS THURSDAY
UP TO 50% OFF
ALL
FALL and WINTER
DRESSES PANT SUITS
GOWNS SEPARATES
SLACKS BLOUSES
ALL SALES FINAL
June M. Charlton
633 JOHNSON 385-0322
1-12

SEMI-ANNUAL SALE of WOMEN'S SHOES
• White Cross
• Enna Jettick
• Air Step — Empress
Regular to $30 ..... 17.95
Regular to $34 ..... 19.95
Regular to $37 ..... 24.95
Sorry! No Exchanges or Refunds
Lewis Shoes
"In the 700 Block Yates"
742 Yates Street CHARGEX 383-7815
1-12

VICTORIA Fabric Shop LTD.
Downtown BONUS DAY
SPECIAL!
Thursday, Friday and Sat.
Printed, Quilted COTTONS
Good selection 45" wide. Reg. 4.98 yd.
Special 3.49 yd.
1218 BROAD ST. 382-8541
Between Yates and View
1-12 Open Daily Mon.-Sat., 9:00-5:30

AT Miss Frith FASHIONS 383-7181 1619 DOUGLAS
Downtown BONUS DAY
AT Miss Frith JUNIOR
Thurs., Fri., & Sat.!
BONUS DAY BONANZA
SAVINGS
1/4 to 1/2 OFF!
Reductions in long gowns, skirts, suits, dresses, sportswear, separates, and pant suits. Don't miss
OUR SPECIAL CLEARANCE RACKS
$5 $10 and $15
HATS 3.99 5.99 and better hats 1/2 PRICE
1619 DOUGLAS STREET — PARKING OFF FISGARD
1-12

JANUARY CLEARANCE CONTINUES
Sportswear
In Small Sizes
½ Price
Still A Good Selection
Pants and Sweaters
In Sizes 6-8-10
Regular $30 NOW $15
Dresses — ½ Price
Regular $50 to $170
Sale $25 to $85
IMPACTS 'n IMPORTS
Open Mon.-Sat. 10 a.m.-5 p.m.
Centennial Square Off Douglas Street
1-12

Thursday, Friday, and Saturday! Now open Friday night till 9:00
BONUS DAYS SAVINGS!
We're cleaning our Pantry! All leftovers to be cleared at $5.00 !!
The Wooden Spoon
CHARGEX 384-8823 Kitchen Shop

MD's wife—'no bed of roses'

"It took me a long time to get over feeling guilty about the amount of money we make."

By DARLA WELLES
Colonist - Copley News Service

The life of a doctor's wife.

A pampered life of ease and affluence?

Endless hours free for pursuits of your own choosing — lazy mornings in bed, long afternoons on the tennis court, lavish dinner parties?

A problem-free life-style? One to be envied?

There's long been that sort of mystique about the women who are married to doctors — a belief that theirs is an exceptionally blessed lot.

Now a class on the schedule of the University of Southern California at San Diego Extension gives pause and prompts a few second thoughts.

Taught by Dr. Phillip A. Baratta., a La Jolla, Calif., psychiatrist, the course is called The physician's wife: No bed of roses.

What are the sticky parts of being married to a doctor?

Well, it begins, Baratta said, with public image.

"We live in a society which accords a great deal of respect, even reverence, to a doctor just by virtue of his title," he said. "And with that come certain pressures for the wife."

Among those, he said, are:

A feeling of being scrutinized and evaluated in social situations.

Other pressures with which the woman must cope, Baratta said, include the absent-husband syndrome and the two-sided problem of others' hostility for and her own feelings of guilt about the affluence associated with her husband's profession.

(American Medical Association statistics for 1974 set the average physician's income — after expenses — at more than $50,000 a year. A more recent survey by Medical Economics magazine set the figure at about $60,000.)

How do you deal with those pressures?

"With great difficulty," says one physician's wife.

"With a sense of humor," says another.

And with resilience, resourcefulness, independence and understanding, it becomes apparent in conversation with other wives who had taken Baratta's class at an earlier date.

The women asked that in the interest of protecting their privacy their identities not be revealed. The names used here are fictitious.

Carol is 47 and has recently stopped working in the office of her physician-husband. She is probably most sensitive to criticism about her financial status.

"It took me a long time to get over feeling guilty about the amount of money we make," she said. "I got tired of people reacting to me as a rich doctor's wife — as though that were something bad.

"Sure, my husband makes a lot of money. But he works hard. He doesn't quit work after eight hours a day. And when he does get home after a long day, there's no guarantee that his time will be his own. He may get called on an emergency. Or he may just spend time with the medical journals, keeping up with the constant changes."

The other women were quick to agree.

"Yes, we have more than some people," said Rachel, 52, a soft-spoken veteran of many years in the doctor's wife role. "But I believe that we've worked harder than a lot of people. There were some very lean years when my husband was getting his training."

Laura, who at 29 is quite new to the role, stressed the long years of training that doctors must go through to get to the point where they start earning a high income.

"Most doctors are 30 or past before they get into practice," she said. "And that's a lot of years to spend in training."

All agreed that they have developed one way to deal with hostility about their wealth when they meet it.

"I say, I'm sorry you feel that way, and refuse to discuss the matter any further," said Rachel.

Laura agreed.

New horses for a new year

HORSE HAPPENINGS

The start of a new year signifies the approach of another horse show season. Certain Victoria horse owners are looking forward to the new season with more than the usual excitement as they have brand new horses to show in 1977.

Shawna Hett is the new owner of the 12-year-old gelding quarter horse, Silver Bar Leo. She bought him in Nanaimo, and will be showing him in a wide variety of classes, including English flat classes, western pleasure, reining, and trail classes.

Darcy McNaughton recently acquired a new junior horse. Winter Hawk, an Anglo-Arabian, will be shown in junior division English flat classes and hunter classes.

Casanova Brown is an 11-year-old thoroughbred gelding that was bought by Gina Ross. Gina will be showing him in English flat and first-year hunter classes.

Jack Davis recently purchased Uppercut, a four-year-old quarter horse gelding, foaled in Cofax, Wash. Green broke at present, the gelding is being groomed and trained by Jack for the show ring. Sired by Upper Hand, Uppercut will be shown in western pleasure and trail classes this coming season.

Bo Mearns has acquired a locally bred four-year-old thoroughbred gelding called Sumas. Sired by Devilish, a local stallion. Sumas is being readied for upcoming green hunter and English flat classes.

Merle and Heather Rimmer have three new young quarter horses to groom for the show ring. Heather's two-year-old gelding, Rob's True Grit, who comes from the Black Bud line of breeding, will be shown at halter during 1977.

Also to be shown at halter is a yearling quarter horse that Merle owns in partnership. As yet officially unnamed, it is likely that the yearling will be called Poco Chick Bars. The third new horse is Doctor Quack, a two-year-old gelding owned by Merle, that comes from the Doc Dee Bar line of breeding.

Angry Sea is the name of the eight-year-old thoroughbred gelding bought by Steve Karvalics. Steve plans to show his new gelding in most English events, including flat classes, hunter classes, and jumping.

Trudy Madson also has a new thoroughbred gelding. Freelancer is a five-year-old, sired by Foothills, and will be appearing in flat classes, hunter classes, and jumping in the approaching shows season.

Mary Kierans new mare is a seven-year-old, half-Arabian called Bint Shottifa. From Washington, the mare has an impressive record, being the only national champion top ten (Arabian) mare on Vancouver Island. Bint Shottifa has her Legion of Merit points for halter, and Mary is now training her for English pleasure, show hack and driving classes.

COMING EVENTS

Jan. 19: Vancouver Island Appaloosa Horse Club meeting — 7:30, 4666 West Saanich Road. All interested appaloosa people are invited.

Jan. 19: Half-Thoroughbred Association meeting. Information: Betty Thomas 479-7528.

Jan. 23: Oak Meadows Horse Show. Judge Pam Lenko information, 479-6843.

Bulletin Board

The Noontime Film Show series each Thursday from 12:15 to 1:45 p.m. at the Greater Victoria central library lounge, Yates and Blanshard, continues today. Five films will be shown — Geyser Valley on Yellowstone, Color It Living, concerning wildlife artist Martin Glen Loates, Blades and Brass, Madeira and Glass. There is no admission charge and viewers may take along bag lunches.

□

SPEAKER

Rear Admiral A. L. Collier, commander maritime forces Pacific, will speak on the reciprocal influences of the Canadian Forces and the communities in which they work and live, at Rotary Club of Victoria's luncheon meeting at noon today at the Empress.

□

KINSMEN

The Victoria Kinsmen Club meets every second and third Thursday at the Red Lion Motor Inn, with fellowship at 6:30 p.m. and dinner at 7. New members welcome.

□

KNIGHTS OF COLUMBUS

Council 1256, Knights of Columbus, will hold its first meeting of the year at 8 p.m. today at 1012 Pandora.

□

BRITISH ISRAEL

Arthur Pankhurst will speak on further studies in the Book of Revelation, at 3 p.m. Sunday in the Dominion Hotel, Yates Street, under auspices of the British Israel World Federation.

□

SPEAKER

Dr. Carl Pfeiffer, research scientist and director of the Brain Bio Centre in Princeton, N.J., will speak on the biochemistry of physical and mental illness, at 2 p.m. Sunday in room 167, Elliott building, University of Victoria. Admission $1, students 75 cents.

□

GARDEN CLUB

The annual general meeting and election of officers of the Metchosin Garden Club will be held at 8 p.m. Monday in St. Mary's Church hall, 4354 Metchosin Road. A talk will be given on the selection and care of fruit trees. New members welcome. Plants available. Refreshments free of charge. For more information phone the club secretary at 478-4602.

□

DISCUSSION

Atlantis — Located at Thera? will be the subject of discussion by Dr. Gordon Shrimpton, classics department, University of Victoria, at 8:15 p.m. Monday in room 168, Elliott building, University of Victoria, under sponsorship of the University Extension Association. All welcome.

□

CANADIAN CLUB

Mel Hurtig, outspoken advocate of greater control of Canada by Canadians, will address the Men's Canadian Club of Victoria at its luncheon meeting at noon Tuesday on thoughts on an independent Canada. Hurtig is a founder and past national chairman of the Committee for an Independent Canada.

Bridge fans given chance to aid play

Cedar Hill Community Centre is forming a club for bridge players which will include 2½-hour playing sessions on Friday nights and lessons on Sunday afternoons.

The centre is trying for 40 founding members who would pay $5 for six months for the Friday sessions, between 7:30 and 10 p.m.

The Friday sessions are scheduled to begin Jan. 21 and the Sunday session, between 1:30 and 3:30 p.m. and costing $1 each afternoon, are to begin Jan. 16.

The Sunday sessions are designed so that beginners can learn the basics of the game and those who already know the fundamentals can drop in during any of the sessions to pick up pointers.

Further information can be obtained by phoning 595-7121 or by visiting the centre office, 3220 Cedar Hill Road.

Portugal refugee figure staggering

LISBON (AP) — More than 429,000 refugees from Portugal's former colonies in Africa are homeless, official figures released by the government show. Refugee Commissioner Goncalves Ribeiro said the figure is accurate to within "10 or 15 per cent."

GILSON'S MEATS LTD.
MAYFAIR CENTRE 385-4742
Prices Effective Mon., Tues., Wed. Jan. 13, 14, 15
CHARGEX CHARGEX
REAL DOLLAR VALUES
BEEF SAUSAGE European Craftsmanship ..... 49¢ lb.
GROUND BEEF 100% all beef ..... 59¢ lb.
Boneless OVEN ROASTS Sirloin tip Rump Round 1.49 lb.
TOP ROUND STEAK ..... 1.59 lb.
BEEF STEAKS Porterhouse T-Bone Sirlin ..... 1.69 lb.
THIS WEEK ONLY!
A-1 SIDES 87¢ lb. A-1 HINDS 1.15 lb.
10-LB. PACKS
Beef Sausage 3.99
Pork Chops 13.90
Ground Beef 4.99

Downtown BONUS DAY
THURS., FRI. and SAT.
CHEESE CELLAR
SALMON ARM CANADIAN MEDIUM CHEDDAR 1.55 lb.
14 CENTENNIAL SQUARE 1-12

Downtown BONUS DAY
QUALITY AT SAVINGS!
SPECIALS!!
Tartan WRAP-AROUND JACKETS
35% OFF
Blazers $20
Kilts $10 $20 $30
Plus many tartan fashions!
The Edinburgh Tartan Gift Shop
1001-1003 Government St. 388-9312

SALE! SALE!
OUR ENTIRE STOCK OF LEATHER COATS, JACKETS, SUITS, ETC.
20% TO 50% OFF
NEW ULTRA SUEDES 10% OFF
open daily 9:30-5:30, Fridays 9:30 to 9
CHARGEX
ELLEY'S Leather Fashions Ltd.
738 Johnson Street — Phone 383-7834
(In the Johnson St. Parkade Complex)
1-12

Scandinavian Imports
Announces a
MAJOR STOCK REDUCTION
SALE
On Quality Furniture
20 - 30 - 50% OFF
ALL FLOOR MODELS
Shop now for best buys ever in Scandinavian furniture and designs in
• SOFAS • TABLES • LAMPS • DINING ROOM SETS • RUGS • CHAIRS • BEDROOM SETS
30% OFF OUR EXCELLENT SELECTION OF GIFTWARE
• BRASS • PEWTER • GLASS • KITCHEN UTENSILS • WICKER BASKETS • WOOD TOYS
SCANDINAVIAN IMPORTS VICTORIA LTD.
CHARGEX
THE QUADRA CENTRE, 3960 QUADRA ST.
OPEN MONDAY to SATURDAY 9:30 to 5:30
FRIDAY NIGHTS 'til 9 p.m.
1-12

our buyer's sometimes not-too-bright, so we're stuck with over $100,000 worth of top-quality roll ends!
CARPETING?
WE'RE SELLING AT DEALER COST NOW!
YOU WILL SAVE AS MUCH AS 50% OFF suggested retail price
Sizes range from 2' x 12' right up to 27' x 12'. We have the size to fill your needs!!
CASH, CARRY and SAVE AT
FUZZY WUZZY
Roll End Clearance Centre
CRAIGFLOWER AND SKINNER ST. 382-6142
Mon.-Thurs.-Sat. 9-5:30 p.m. FRIDAY til 9 p.m.
1-12

THE ISLAND GALLERY LTD. ANTIQUES
fine furniture · paintings · prints
THE ISLAND GALLERY
2188 Oak Bay Avenue Tues - Sat.

COUVELIER

OUR STOREWIDE

Final CLEARANCE

Slacks — Sweaters — Blouses
20% Off
Dresses — Short and Long
20%-50% Off
Ultima Suedes
Dresses and Pant Suits
20%-50% Off

1-12

COUVELIER
Fine Apparel
1008 Broad Street, Victoria 382-3312

Special diet to solve hyperactivity riddle

By NOEL OSMENT
Colonist - Copley News Service

During the first eight years of her son Mike's life, Bobbi Cooper spent a lot of time gasping.

That's a natural maternal reaction when a small son climbs up a rough stone wall to the top of a supermarket.

Hair-raising exploits such as that are a natural way of life for youngsters like Mike, who are classified hyperactive, or hyperkinetic.

Mike also showed other classic signs of the condition — fidgetiness, excitability, a low threshold for failure and frustration, temper tantrums, short attention span, difficulty with school work and poor sleeping habits.

"It was very hard to get him to bed and to sleep," Cooper said. "He destroyed his crib from rocking and head-banging, always woke up at the slightest sound. When he got up in the mornings he was impossible."

Now, when 10-year-old Mike wakes up in the morning he is "a reasonable human being" and even smiles, his mother said. He is doing better in school, gets into fewer fights with siblings and friends, and this year is playing in a team sport.

Mrs. Cooper attributes this change to what is known as the "Feingold diet," which Mike started Nov. 1, 1975.

The diet was developed by the author of the book, Why Your Child Is Hyperactive, Dr. Ben Feingold, allergist at Kaiser-Permanente Medical Centre in San Francisco.

Feingold reported about three years ago that tests showed some children with learning and behavioral problems could be helped by eliminating additives and food coloring from their diets.

Certain natural foods also must be eliminated, at least at the outset, Feingold says. Many of these foods can be reintroduced later.

"We don't know what the actual mechanism is, but it relates to people with a certain genetic profile," he said.

Since his findings were first made known, there has been a great deal of controversy, but Feingold said his ideas have received more acceptance recently — particularly since they have been backed by government studies.

Feingold said elimination of additives and colorings, as well as some natural foods, from diets has caused a change in 30 to 50 per cent of youngsters studied.

Many youngsters termed hyperactive and put on medical programs should probably not have that designation — their behavorial problems may come from other causes, he said in an interview.

"We're interested in the ones who are climbing the walls, who are unable to control themselves."

The Coopers are among the growing number of parents throughout the country who have become "believers." To them, the controversy is irrelevant — it's the bottom line that counts.

Many of them now belong to the National Feingold Association.

"It provides a way for parents of children on the diet to share information and research," she said.

Mrs. Cooper said she is happy to share her experience with others wanting to try the diet.

Mike and Bobbi Cooper and no-additive snack

Colombian women skirt machismo

BOGOTA, Colombia (UPI) — Ask your typical Colombian man-on-the-street what he thinks about the women's liberation movement, and you'll probably get a chuckle, a wisecrack or just a shrug of the shoulders.

There is no large organized women's liberation movement in this South American nation of 23 million. But women have made themselves felt in government as well as in private business.

Women are most visible on

Women are most visible on the political front although they hold many high positions in the private sector. The situation is almost paradoxical because the Latin temperament dictates that women should remain home to care for the children.

Women also hold four of the nation's 22 governors' seats, numerous judgeships and mayoralities and many seats in Congress.

"We have never felt ourselves enslaved," Sara Ordonez de Londono, minister of communications, told UPI. "We don't have anything to be liberated from. That's precisely the reason we don't have an organization."

copper & brass
Thurs., Friday, Sat.!
Downtown BONUS DAY
25% OFF
• Kettles • Pots • Bowls
PLANTERS FOR EVERY NEED
Round, rectangular, oval — large and small, some footed.
ELSEA'S Gift Shop
637 FORT 385-1111
CHARGEX master charge
OPEN Mon.-Thurs. 9-9 Friday 9-4 SAT. 9-5:30
1-12

Downtown BONUS DAY
Saba's
1130 Douglas 384-0561
Further Reductions on January Clearance Items for Bonus Days
SHOP THROUGHOUT THE STORE
Fabric Department
REMNANTS FROM OUR REGULAR FABRICS
CLEARING AT ½ PRICE AND LESS!
45" Bridal Ottoman and Shantung
100% Viscose in white, aqua, blue, mint, yellow, pink and rose. Dry clean only. Regular $4.00
1.99 yd.
Spring Fabrics
Prints, stripes and checks in jerseys and weaves. Cheerful colouring. All hand washable. Regular $3.00.
1.49 yd.
1-12

Oldsters bending to yoga

EDMONTON (CP) — "Relax slowly and equalize the tension in your neck," Noreen Badger told the 14 students who had just started the second session of a 10-week course in hatha yoga at Alberta College.

"Now, starting with your forehead, raise yourself up gradually until you're looking up at the ceiling."

The students, all over 65, arched themselves into the cobra position of hatha yoga, which Mrs. Badger said isn't a great feat.

"The idea that older people have no vitality isn't very fair or for that matter very true," she said, explaining that many people stereotype senior citizens as lonely people gazing out of windows in nursing homes.

Mrs. Badger, a former nurse with a teaching certificate from Freidal Khattab's School of Yoga in Edmonton, said yoga is in many ways the perfect form of exercise for older people.

"Many forms of exercise that are more vigorous could lead to injury."

She said yoga as an exercise tones the digestive system, induces better sleep and has a rejuvenating effect on both the physical and mental level.

Although she had never worked with elderly people before, Mrs. Badger said it isn't much of a problem.

"Of course you have to take into consideration things like high blood pressure, back problems and arthritis that go along with aging. But other than that, the basic postures aren't changed much."

Downtown BONUS DAY
TRIPLE BONUS DAYS
THURS., FRI., SAT.
• DRESSES • BLOUSES
• SWEATERS • GOWNS
• PANTS • SKIRTS
• JUMPSUITS
• PANTS COATS
• PANT SUITS
40% to 50% Off
REGULAR PRICE
Taylor's apparel LTD.
713 Yates Downtown 383-6915
1-12

Saba's Brings You The Great Hanes
ANNUAL SALE
until Jan. 23rd
20% OFF
PANTY HOSE ★ 2 FAVOURITE STYLES
★ All sheer with sandal foot.
★ Reinforced panty and toe. Reg. 2.00.
Sale ..... 1.60 pr. or 3 prs. 4.50
HANES UNDERALLS
Panty hose and panties in one with cotton crotch.
Reg. 2.50.
Sale ..... 2.00 pr. or 3 prs. 5.70
ULTRA SHEER PANTY HOSE
★ Demi-toe, nude heel
★ All sheer sandal foot Reg. 3.00.
Sale ..... 2.40 pr., 3 prs. 6.85
"ALIVE" SUPPORT PANTY HOSE
Reinforced panty and toe. Reg. 6.95.
Sale ..... 5.55 pr. or 3 prs. 15.80
HOSIERY ★ 3 STYLES
★ Sheer nude heel and demi-toe
★ Reinforced heel and toe
★ Walking sheer reinforced heel and toe. Reg. 1.95.
Sale ..... 1.55 pr., 3 prs. 4.40
"ALIVE" SUPPORT HOSE
Reg. 5.25.
Sale ..... 4.20 pr., 3 prs. 12.00
ONE SIZE STRETCH STOCKINGS
Reg. 1.25.
Sale ..... 1.00 pr., 3 prs. 2.85
"WE CARRY ALL SIZES AND HANES FASHION COLOURS"
Saba's
1130 Douglas 384-0561
Use Your Saba Charge Card, Chargex or Master Charge
1-12

THIS IS IT
Our once a year
SALE
Table Lamps—Ceiling Lamps—Floor Lamps—Wall Lamps—Glass—China—Jewellery—Drapes—Pewter—Copper—Mirrors—Teak—Brass
THE LIGHTHOUSE:
Will be filled with genuine bargains (not specially purchased for the sale). You will find savings up to 50% on lamps and gift articles and 20% off drapery materials. But, as it is impossible to mention all the excellent savings, you are cordially invited to come in and
GET HAPPILY SURPRISED
all sales final at sale prices
STARTS THURSDAY JANUARY 13TH
We Welcome Chargex, MasterCharge, American Express
THE LIGHTHOUSE
1005 Broad St. 383-6633
OPEN FRIDAY NIGHT 'TIL 9 P.M.
1-12

EATON'S
For the Hard of Hearing
Unitron hearing aids can help nerve deafness and understanding. We supply batteries at no charge for the life of the Unitron rechargeable Hearing Aid at Eaton's.
Fourth Floor 382-7141

Downtown BONUS DAY
JANUARY CLEARANCE CONTINUES
. . . WITH EXTRA SPECIALS FOR BONUS DAYS
Mace's Fashions Inc.
Where Style Begins
VICTORIA'S FASHION CORNER
Limited Selection
Gowns 39.95
Dresses ..... $14 to 24.95
1696 Douglas Street — Corner of Fisgard 384-2021
GROUP of BLOUSES and SWEATERS
8.95
1-12

Newspaper searches bring protests:

We're near police state

VANCOUVER (CP) — The publisher of the Province and the managing editor of the Sun Tuesday protested a combines investigations office search of their news rooms as a pointless intrusion.

Two federal combines investigators, armed with warrants, searched the Province news room Tuesday afternoon and the Sun news room in the morning. The Province, a morning paper, and the Sun, an evening paper, are published in the same building.

The investigators were seeking reporters' notes and other material obtained by the newspapers in their coverage of disruptions of restrictive trade practices commission hearings into the activities of the United Fishermens' and Allied Workers' Union here last month.

The closed hearings were postponed indefinitely when union leaders insisted they be held publiely.

Investigators Simon Wapniarski and Clare Savage, of the bureau of competition policy of the consumer and corporate affairs department, searched the desks of three Sun reporters.

At the Province, they took photo-copies of some union news releases, some clippings and a copy of a reporter's contact book.

Province publisher Paddy Sherman later protested the two-hour search as "harassing and pointless, judging by the documents . . . that were taken away.

"Newspapers thrive by publishing what they find out, not hiding it away in drawers," said Sherman. "If the courts went to cross-examine me or my staff, they are entitled to subpoena us.

"At that time, and under legal safeguards, we can decide if confidentiality is a prime point at issue and behave as we think fit, knowing the consequences.

"We will do everything in our legal power to prevent the newspaper's role from being abused by government investigative agencies who want us to do their work for them."

Province city editor Bob McMurray refused to allow the search voluntarily on the grounds that, in principle, a newspaper must guard its sources and not allow its staff to become an arm of law enforcement.

Bruce Larsen, managing director of the Sun, said the search was "an obvious intrusion into our operation . . . we complied with the letter of this only."

"It appears they are trying to nail somebody or some group that caused the hearing to abort," said Larsen.

Don Hunter, president of the Vancouver-New Westminster Newspaper Guild, said the search was "a dangerous precedent."

"The search warrant may be a legal tool, but in this case it is an extremely dangerous one and poses a threat to the freedom of the press," he said.

George Hewison, the fishermen's union business agent, told a meeting of the Vancouver Labor Council Tuesday the searches show Canada is "not very far from a police state."

Union president Homer Stevens said the investigators "should be going after the big monopolies in the fishing industry, instead of trying to find more evidence against a trade union that is trying to do its job and protect its members."

Stevens said the hearings had only been impeded by the investigative branch's refusal to hold open sessions.

Record sales

SASKATOON (CP) — A record was set last year in Saskatchewan for total retail sales, the Saskatchewan Retail Merchants Association said Wesnesday.

The association said sales during the year totalled almost $2.5 billion which represented an 11¼ per cent increase over the previous record of $2.2 billion set in 1975.

Floyd Decker, association secretary-manager said sales would likely level off this year.

Decker said the economy would remain bouyant but there were some questions concerning the strength of the agriculture industry.

Fall royal visit for Ottawa

OTTAWA — **Queen Elizabeth and Prince Philip** will visit Ottawa this fall as part of the celebrations commemorating the silver jubilee of the Queen's ascent to the throne, Government House said Wednesday.

The visit will last about four days. The queen was not expected to visit any other Canadian centres.

□

HOLLYWOOD — Bandleader **Count Basie**, 72, who suffered a heart attack while playing an engagement at Disneyland last year, is taking his band on tour again.

□

ROTTERDAM — **Sophie**, the painting gorilla of Rotterdam Zoo, has died. Captured as a baby in 1948, Sophie began to show her artistic talents soon after her arrival at the Blijdorp Zoo here. Her canvasses still are on show in a special room at the zoo.

□

LOS ANGELES — The daughter of **Lenny Bruce** is suing the publishers of a biography of her father for infringement of a copyright on the late comedian's autobiography.

Kitty Bruce claimed that the book Ladies and Gentlemen, Lenny Bruce contains portions of the autobiography How to Talk Dirty and Influence People, first published as a Playboy magazine series and later released in book form.

□

CONCORD, N.H. — New Hampshire's first lady, **Gail Thomson**, 57, suffered a broken shoulder in a skiing accident at Loon Mountain in Lincoln.

Basie
. . . back at work

□

WASHINGTON — The U.S. justice department will not prosecute **President Ford's** former campaign manager, **Howard Bo Callaway,** for an alleged conflict of interest involving his ski resort in Colorado.

□

BRASILIA — External Affairs Minister **Donald Jamieson** met with Brazilian President **Ernesto Geisel** for 25 minutes Wednesday on the first day of his official visit to Brazil.

NAMES in the NEWS

AYLESBURY, England — Rolling Stones guitarist **Keith Richard** was convicted of possessing cocaine and fined $1,290 here today. He was cleared of a charge of possessing LSD.

□

BURNABY — Okanagan playwright **George Ryga** has been appointed writer-in-residence at Simon Fraser University for the spring semester.

MCM proudly presents . . . CAPITOL RECORDING ARTISTS
DR. HOOK
with very special guests TROOPER
THIS THURSDAY NIGHT 8 P.M.
Victoria Memorial Arena
1-12

Felice's DINING LOUNGE
watch the inner harbour over lunch, over dinner
STEAK & LOBSTER
Gourmet meals, eloquently served in luxury surroundings
LUNCH: MON.-FRI. 11:30-2:30
DINNER: DAILY 5:30-11:30 P.M.
1218 Wharf, Hartwig Court
Enter parking lot past wharf at bottom of Yates St.
Reservations please: 385-4497
Served with Vegetables Potatoes Salad Bar Coffee
THURSDAY NITE $7.95 per person
1-5

Econo-Mart
A CANADIAN COMPANY

WE'RE ECONO-MART YOUR DISCOUNT FOOD STORE!
WITH EVERYDAY SAVINGS ON:
• FARM FRESH PRODUCE
• NAME BRAND FOODS
• FRESH FROZEN AND PROCESSED MEATS!
OPEN 7 DAYS A WEEK IN THE ROYAL OAK SHOPPING CENTRE
LOTS OF PARKING
store hours: Mon.-Wed. 9 a.m.-6 p.m. Thurs., Fri. 9 a.m.-9 p.m. Saturday 9 a.m.-6 p.m. Sunday 10 a.m.-6 p.m.
STORE LOCATION: 4440 W. SAANICH ROAD ROYAL OAK SHOPPING CENTRE, SAANICH, B.C.
1-12

FLASH
Chef Luigi Invites You To
AN ITALIAN BUFFET
Tonite — For Only $5.95 per person
YOU'LL ENJOY
Antipasto: Marinated mushroom caps, anchovy stuffed olives, sardines in tomato sauce, hot capicolla, genova sausage. SALADS: Insalata Pomodori (tomato salad) Insalata di Funghi Crudi (raw mushroom salad) Bagna Cauda con Verdura (Assorted veg. with dip) MAIN DISHES: Trotelle alli Savoia (trout with mushrooms and bread), Cannelloni, Lasagne Timballo, Veal Scaloppine al Marsala VEGETABLE: Parmigiana di Melazzne (Eggplant parmesan), Patat al Forna (roasted potatoes) DESSERT: Cassata alla Siciliana (Sicilian cake), Formaggio Con Frutta (cheese and fruit tray).
little ITALY RISTORANTE
RESERVATIONS 384-7151
270 GOVERNMENT JAMES BAY INN
1-13

CARRIE IS TERROR
TOWNE
7th WEEK!
EVENINGS AT 7 & 9 P.M. MATINEE SUNDAY AT 2 P.M.
Warning: Some frightening scenes. (R. W. McDonald, B.C. Director)

PASSIONS & PLEASURES!
Warning for both Completely concerned with sex — (B.C Director).
DANISH DENTIST ON THE JOB with OLE SOLTOFT in COLOR
ENDS TO-NITE
PLUS The SINFUL BED COLOR
fox cinema
1 COMPLETE SHOW NITELY AT 7:30

getting raves!
GUYS 'n' GALS
It was the greatest! Everyone's going again this Friday.
SKATING PARTY 8:15-10:00 p.m.
WIN ★ WIN ★ WIN ★
FREE TICKETS
To See . . .
APRIL WINE JAN. 16
ALL YOU HAVE TO DO IS ATTEND AND HAVE FUN!
VICTORIA MEMORIAL ARENA
1-13

Brentwood Inn
7172 Brentwood Drive
Brentwood Bay
Vancouver Island
NEXT TO MILL BAY FERRY
JANUARY SPECIAL
FRENCH PANCAKES FILLED WITH SHRIMP NEWBERG
SALAD BAR
STEAK and KING CRAB
With fresh vegetables and potato
Our Own Oven Baked Scone Bread
Bavarian Creme
Beverage
$10.95 Per Person
RESERVATIONS 652-2413
OPEN 7 DAYS A WEEK
SUNDAY BRUNCH 11:30-2:30
1-5

Self-Service Girls
They can be very, very friendly!
COLOR
Warning for both: comp. conc. with sex. (B.C. Dir.)
CHRISTA FREE CLAUDIA FIELERS MARIANNE DUPONT
PLUS AN EROTIC EDEN! IN COLOR
SEX CURES THE CRAZY
TOMORROW!
fox cinema

She's a gear mesher..
but when it comes to four on the floor he soon has her shifting into something more comfortable —the rear seat.
Timothy Lea's Confessions OF A DRIVING INSTRUCTOR
COLUMBIA PICTURES presents Timothy Lea's "CONFESSIONS OF A DRIVING INSTRUCTOR"
Starring ROBIN ASKWITH · ANTHONY BOOTH · DORIS HARE · BILL MAYNARD · SHEILA WHITE
RESTRICTED
some sex and suggestive dialogue. (R. W. McDonald, B.C. Director)
HAIDA 808 YATES STREET 383-4378
STARTS FRIDAY!

Sherlock Holmes meets Sigmund Freud
THE SEVEN-PER-CENT SOLUTION
MATURE
MATINEES FRI., SAT., SUN. 1:30, 3:10, 5:10, 7:15, 9:10
MON.-THURS. 7:15, 9:10
ODEON 1 780 YATES STREET 383-0513

The most hilarious suspense ride of your life!
SILVER STREAK
MATURE: occasional coarse language. (R. W. McDonald, B.C. Director)
ODEON 2 780 YATES STREET 383-0513
SHOWS DAILY 1:30, 3:20, 5:15, 7:15, 9:20

NICKELODEON
BURT REYNOLDS RYAN O'NEAL TATUM O'NEAL
GENERAL: occasional coarse language. (R. W. McDonald, B.C. Director)
HAIDA 808 YATES STREET 383-4378
MATINEES FRI., SAT., SUN. 2:30, 4:40, 7:00, 9:15
MON.-THURS. 7:00, 9:15

COUNTING HOUSE CINEMA 1 BROAD AT BROUGHTON 383-3434
"LIES MY FATHER TOLD ME"
MATURE: occasional frank discussions on sex. (B.C. Dir.) 7:10 9:10

COUNTING HOUSE CINEMA 2 BROAD AT BROUGHTON 383-3434
"THE GREAT TEXAS DYNAMITE CHASE" ENDS THURS.
RESTRICTED occasional sex and violence. (B.C Dir.) 7:30 9:30

CINEMA SHOWCASE
FAMOUS PLAYERS THEATRES
NIGHTLY AT: 7:00 and 9:00
CHILDREN — $1.25
GENERAL ENTERTAINMENT
OAK BAY 2194 Oak Bay Avenue 598 2213
WALT DISNEY PRODUCTIONS THE SHAGGY D.A.
© WALT DISNEY PRODUCTIONS TECHNICOLOR®
KING-SIZE ENTERTAINMENT FOR EVERYONE!
NIGHTLY AT: 6:40 and 9:10
CAPITOL 805 Yates 384 6811 MATURE Panavision
King Kong

PETER SELLERS — HERBERT LOM
NIGHTLY AT: 7:05 and 9:05
MATURE
CORONET 836 Yates 383 6494
"THE PINK PANTHER STRIKES AGAIN"
PANAVISION® COLOR by DeLuxe United Artists
CLINT EASTWOOD IS DIRTY HARRY IN . . .
NIGHTLY AT: 7:00 and 9:05
Warning: brutal violence throughout. —R. W. McDonald, B.C. Director
RESTRICTED
ROYAL 805 Broughton 383 6711
THE ENFORCER

THAT'S CONCENTRATION, not pain, showing on the face of Mount Douglas high school student Kevin Frandle as he prepares wood for a fire-making demonstration.

—Colonist photo by Alex Barta

Shaggy, but warm

It may look as though he forgot to take his sleeping bag off, but Brad Smith, a Grade 6 student at Hillcrest elementary, was just modelling outdoor clothing a few sizes too large for him.

Students helping with outdoor tips

Outdoor education students at Mount Douglas high school at Gordon Head are required to do more with their knowledge than use it themselves, says Bill Conconi, a teacher at the school.

The students are required to share thier knowledge with others, and generally work in elementary schools, taking what they have learned to younger students.

At a demonstration day on Monday, one outdoor education class worked with 120 Grade 6 students at Hillcrest elementary school, taking groups of the students past demonstration projects in proper wilderness clothing and equipment, building fires, erecting and positioning tents, and other matters of importance to a good woodsman.

In addition to giving the older students a chance to demonstrate their skills, the program supplements outdoor education classes in the elementary schools. One group of Grade 12 students, for instance, will be acting as leaders on a hike planned for April by an elementary school outdoor class, Conconi says.

MAZDA MIZER COUPE
BEST BUY
OVERHEAD CAM PISTON ENGINE
$3195

$500 DOWN — $66 PER MONTH
60 Monthly Payments. Lost Cost Bank Financing.
12¾% Available on Approved Credit.
HORWOOD MAZDA
810 JOHNSON ST. (D.L. 000803A) 385-1451

Give your family our best.
Yogurt.
PALM
PALM DAIRIES LIMITED

THE SLIM GOURMET

CALORIE-CONSCIOUS COOKING

By Barbara Gibbons

Image-wise, rice pudding is generally reserved for little old ladies, or people with tender tummies. But our X-rated rice puddings are none of the above.

In fact, it's a bit of a quibble to even call these sophisticated desserts rice puddings, since the rice content is very low (only one tablespoon per serving) and the texture is dense enough to slice. But whatever you call it, it's a delicious idea.

One more thing, these desserts are not, and that's high-calorie. More fruit than rice, there are fewer than 200 calories a serving when well-spiked with spirits . . . under 100 calories without. (You can make them kid-safe, and extra low-cal, simply by omitting the liquor and replacing it with additional fruit juice.)

VERY WILD RICE PUDDING

(We don't call it wild because it's made with wild rice! Read on . . .)

1 and ¾ cups unsweetened canned pineapple juice
½ cup instant rice
dash of salt
Optional 1 tablespoon sugar or equivalent in sugar substitute
1 envelope plain gelatin
¼ cup cold water
8-ounce can juice-packed fruit cocktail
1 eating orange or 2 small tangerines
1 teaspoon grated orange peel
1 unpeeled red small apple, diced
1 small ripe banana, peeled and sliced
½ cup gin

Combine pineapple juice, rice and salt in a heavy sauce pan. Heat to boiling. Remove from heat and stir in sweetener. Cover and set aside 20 minutes, until rice is plump and soft. Meanwhile, sprinkle gelatin over cold water and allow to soften.

Stir soft gelatin into rice mixture over low heat until gelatin dissolves. Remove from heat. Stir in canned fruit cocktail, including juice.

Peel and seed the orange and cut it into bite-size chunks. Stir it into rice. Stir in grated peel, apple cubes, banana slices and gin. Pour into small loaf pan and chill several hours until set. Slice and serve. Makes eight servings, 173 calories each, 167 calories without sugar, only 97 calories without liquor.

CURACAO RICE SLICES

2 cips skim milk
½ cup instant rice
Dash of salt
1 envelope unflavored gelatin
3 tablespoons Curacao (or any orange liqueur)
1 unpeeled red apple, diced
8-ounce can juice-packed peaches or apricots (chopped) or fruit cocktail
5 tablespoons currants (or raisins)

Heat milk to a simmer; stir in rice and salt. Cover and set aside 20 minutes. Meanwhile soften gelatin in liqueur or fruit juice (from canned fruit.) When rice is soft, stir in gelatin over very low heat until gelatin is dissolved. Stir in fruits. Spoon into small loaf pan or square cake pan and chill until set. Cut into slices or squares to serve. Makes eight servings, 108 calories each (only 90 without liqueur.)

Doctors offer 'love' class

BROCKVILLE, Ont. (CP) — Let's Put Sex Back Into Love, a new three-hour course, will be presented in the 1977 program of St. Lawrence College.

The course will be conducted by a married couple, who are both doctors. It is designed "to provide a professional presentation of a down-to-earth subject leaving the participants with immediate benefits."

YYZ
Toronto. 3 Nonstops Daily from Vancouver.
Including SuperOrange 747 Service at 2 p.m. daily.
Convenient connections from Victoria.
Orange is Beautiful.
CP Air

Save up to 30%!
YAMAHA AUDIO
special 1977 kick-off
DEMO-CLEARANCE

SALE
LAST 3 DAYS
SALE ENDS SATURDAY!!
Save on high quality Yamaha Audio speakers, amps, turntables, receivers, tuners and cassette decks. Get Yamaha Audio's unbeatable 5 year parts/labour warranty
CAV ELECTRONICS LTD.
FINANCING AVAILABLE O.A.C.
755 YATES STREET 388-6564

MAVERICK MARKET
PRICES EFFECTIVE JAN. 12, 13, 14, 15
880 ESQUIMALT ROAD
OPEN SUNDAY 10-5
WE RESERVE THE RIGHT TO LIMIT QUANTITIES

BEEF SIDES GRADE A CUT, WRAPPED AND FROZEN lb. 89¢ SATISFACTION GUARANTEED
CANADIAN CHEDDAR CHEESE MAPLE LEAF 20% OFF RANDOM CUTS MILD, MEDIUM, OLD
FAB LEMON FRESH DETERGENT 5-lb. box 1.69 KING SIZE

SIRLOIN STEAK "A" lb. 1.89
BONELESS RUMP ROAST A lb. 1.79
SLICED BOLOGNA SCHNEIDER'S, 16 oz. 89¢
WIENERS REG. OR ALL BEEF SCHNEIDER'S, 1-lb. pkg. 89¢
PURITAN MEAT BALLS IN GRAVY OR FRONTIER DINNER 24-oz. tin 79¢
BEEF FAT DEVON DEEP FRY, lb. 2/69¢
FROZEN PEAS YORK FANCY, 2-lb. bag 79¢
MACKEREL SEA-LECT, 14 oz. 49¢
MARS BARS, SNICKERS OR MUSKETEERS 4/59¢
ABSORBENT BALLS SOFT PUFFS, 325s 99¢
CHERRY PIE FILL SMITH'S, 19 oz. 89¢
VEGETABLE OIL HARVEST, 32 oz. 1.15
PURITAN CHILI HOT OR MILD, 14 oz. 49¢
PEACHES LYNN VALLEY, 14 oz. 2/85¢
SUNBEAM 100% WHOLE WHEAT, 16 oz. 2/89¢
TEA BAGS TETLEY, 72s 1.19
DIAL SOAP BATH SIZE 2/69¢
SOLO MARGARINE SOFT, 1-lb. 45¢
YORK JUICE PINK GRAPEFRUIT UNSWT. ORANGE 48 oz. 49¢
WHITE POTATOES CANADA No. 2 15-lb. cello 69¢ 50-lb. sack 1.99

MORGAN

LIL ABNER

JUDGE PARKER

ARCHIE

RIP KIRBY

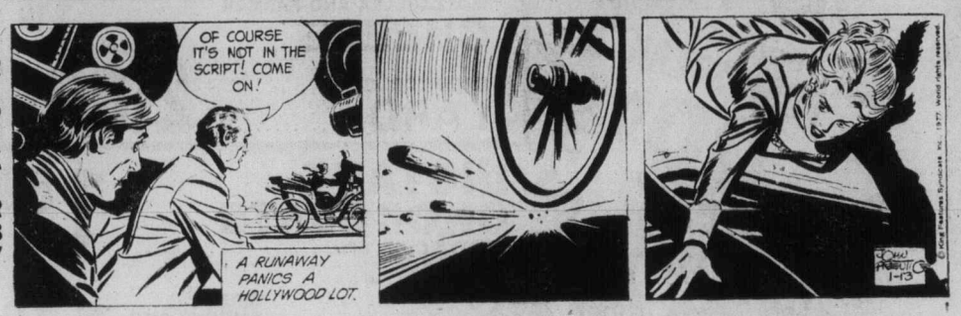

BLONDIE

MARY WORTH

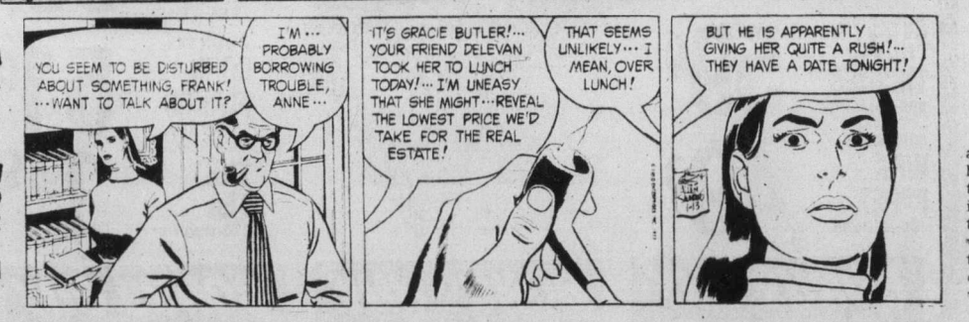

HI and LOIS

KERRY DRAKE

MOMMA

M. V. Chesnut's Garden Notes

I made a special point last autumn of devoting several columns to the potting up of hyacinth, tulip and daffodil bulbs for blooming indoors. If you remember, the bulbs were to be planted shallowly, with their noses sticking through the soil surface, and after a good watering they were to be stored away in a cold, dry place, ideally a root cellar or a very cool fruit cupboard.

As I pointed out at the time, these bulbs need a long period of cold darkness to stimulate the production of a large and vigorous root system.

With any luck, the pots should now be filled with roots and there should be a few white roots showing in the drainage hole in the bottom of the pot. Quite a bit of topgrowth should be showing too — pale, blanched shoots emerging from the necks of the bulbs. It is time now to start the next stage in their treatment, bringing them into light and warmth.

The trick here is to make the transition gradually. If you were to whisk your potted bulbs straight away from the cold darkness to an overheated room and bright sunshine, leaf growth would be lush but the flowers would be short-stemmed and stunted.

Try to spread the move over a period of about ten days, giving each pot of bulbs first just a little diffused light and slightly warmer temperatures. Then perhaps a north window in a decidedly cool room, winding up finally in a bright and sunny window.

At no time, though, should your potted bulbs be subjected to really high temperatures. These are, in nature, cool weather plants, and too much warmth can result in a blind or flowerless plant, or in the case of hyacinths, a squatty, misshapen head of bloom.

I admit it isn't easy to achieve this combination of sunshine with coolness, particularly in apartment blocks where the radiator is nearby, always under the window. A good solution is a sunny window in a spare or unused bedroom where the door can be shut and the heat turned off.

When potted bulbs really get going, the daffs and narcissus can take just about all the water you care to give them. The tulips require quite a bit less and the hyacinths the least. Aim at maintaining the soil or planting mix only just evenly moist at all times, never bone dry nor soggy wet.

The development of good flowers can be encouraged at this point by giving a little plant food in water about once a week. Any of the concentrated houseplant fertilizers can be used, and the usual dose is about one level teaspoonful per quart of water, but check the label for specific directions.

This stimulant makes for bigger and better flowers, and will help prevent flower buds from splitting, as so often happens with tulips.

One important point I want to make here: It isn't mandatory to bring all your pots of bulbs up and out of cold darkness as soon as the pots are full of roots and topgrowth commences. It won't hurt plants in the least to leave some of them for a while, to wait their turn. So, if you have a number of pots coming along, you should bring up only the most advanced at first, keeping the rest "on ice," so to speak, to be brought upstairs at intervals of about two weeks.

In this way, you will have a succession of bloom, with a fresh potful coming into bloom just as the preceding plants are coming to the end of their blooming period.

Once the flowers are fully opened, the pot should be moved back into the room and away from its sunny window, giving it a spot where the color and fragrance of the blooms can be enjoyed to the full. These plants need sunshine to open their buds, but once opened, the flowers stay fresh longer if they are taken out of direct sunshine.

Art Buchwald

WASHINGTON — It is not generally known but President-elect Jimmy Carter is having a hard time recruiting business people for his administration. One of the reasons is his insistence that all his appointees must make full disclosure of their financial worth and itemize their holdings in stocks, bonds, bank accounts and real estate. On the surface this sounds like a good idea as it keeps the Carter appointees clean — but on the other hand, you can take Melnick's argument that full disclosure could destroy him forever.

Melnick told me he had been offered a high post in one of the federal departments. He would have taken it if he hadn't had to reveal his net worth.

"I don't care if Carter knows what I own," Melnick said. "But I'll be damned if I want my brother-in-law to know it. If he ever finds out what I'm worth, he'll haunt me for the rest of my life."

"I never thought of that," I admitted. "It's one thing for the public to know what a man in government is personally worth but it's another for his relatives to find out."

"I have a fraternity brother who came to see me last week and wanted to borrow $20,000 to open a Pizza joint in New Jersey. I told him I didn't have any money. Once my financial report is published in the newspapers, he'll come back and ask for $50,000."

"It's hard to say you're broke when your true net is reported in the newspapers," I agreed.

"It isn't just my relatives and my friends," Melnick said. "I have to worry also about my wife. If she ever finds out how much money we have, she'll go crazy redecorating the house."

"She doesn't know?"

"She hasn't a clue. She believes if she makes one mistake with the household allowance, we're going to have to apply for food stamps."

"That's a good way for a wife to think. It makes her more careful with a buck."

"And my kids. I've never told them how much we have."

"Why not?"

"Because they'll find out I'm worth a lot more to them dead than alive. If I have to publish my holdings the first thing they'll want to know is if I made out a will. They'll have me buried before I'm even sworn in."

"Carter should have thought his guidelines through."

"You know I have a partner in my business."

"I knew that."

"Well, I've always levelled with him about our investments, but I've made a few without his approval, and if he finds out what I did with the company's money he'll go through the roof."

"Such as?"

"I never told him I traded our Standard Oil preferred for New York City bonds several years ago, or that I sold out IBM stock and bought Penn Central shares with it instead. I figured what he didn't know wouldn't hurt him."

"I could see if you took the government job and he read what you had in the portfolio, you could hurt him."

"And then there's the bank. I have a loan from the bank on some property I bought in Florida. It's been carrying me for three years because it doesn't know I have any other assets. Once my finances are made public It'll swoop down and take everything. How does Carter expect any businessman to join the government when it means destroying the tranquility of his home, not to mention everything he's worked for and saved over the years?"

"Why don't you go to President Carter and say, 'Here, you can look at my financial statement and see that I'm clean but I don't want my brother-in-law to know it.'"

"I tried that. I went to a member of the transition team and said, 'Here's what I'm worth. Does everyone in America have to read it?'"

"What happened?"

"The guy came back two days later and said: 'The President said you have to publish your assets. As far as he's concerned, it's nothing but peanuts.'"

Sydney Harris

When we feel strongly about a subject, on either side, it is hard for most of us to admit that nobody has the answer to it, including ourselves. Yet this happens to be the case with two problems that arouse the maximum of passion and controversy — crime and war.

What is remarkable about these two oldest phenomena in human history is that during all that time — and despite our increasing sophistication and resources — there is still absolutely no theory about either one that can be weighed and judged to be right or wrong.

Crime is more rampant now, all over the world, than ever before in our century. Likewise, war is more threatening — because more potentially lethal — than the world has ever known. Yet we have no ready, or even plausible, answers to either.

In both camps, we have hard-liners and soft-liners. The former want more punishment, more prisons, for crime, more weaponry and men for war, and more deterrence for both. The soft-liners call for more rehabilitation and education in prisons, more pacts and alliances among nations.

The cold fact, though, is that no single attitude seems to work conspicuously better or worse than any other. Historical examples on both sides tend to cancel each other out as evidence.

I wish it were otherwise. As a soft-liner on both, I can show to the satisfaction of any open-minded person that preparing for war does not increase the chances of peace, much less victory; and that treating convicts more stringently does not reduce the crime or repeater rate.

But, alas, the contrary is not true, either. Comprehensive studies of war and crime do not demonstrate that my position is historically any sounder. People commit crimes, as nations go to war, under all conditions, regardless of most of the factors that both hard-liners and soft-liners believe to be important, if not decisive.

The impassioned arguments on both sides seem equally futile. We need to ventilate these subjects thoroughly, to think about them afresh, to discard all our prejudices and preconceptions, and to admit frankly that so far nothing seems to work in controlling or curbing these pandemic social ills.

Of course, there will always be an irreducible amount of crime in human society; and, just as certainly, there will always be conflicts between autonomous groups of people. But unless they can be confined, they will escalate to the point of threatening the very fabric of civilization. It seems grotesque that we spend billions blindly for their hardware, and not even nickels for the software of finding a breakthrough in the treatment of these twin demons.

New look at family ties

Stuart Rosenberg

In the symbolic language of the Creation story, all things came into being in multiples — all except man.

He alone was made in the image of God; he alone was formed uniquely, as the only man. He had no brothers or sisters, no family history. It was this singular condition, as we have seen, which reduced his human potential from the first. He had no opportunities to sense love's glowing reciprocities, no experience in life's two-way channel of giving and reciving. He could not long endure his aloneness, however, so a "helpmate" was made for him.

For a time, Adam did indeed bear the heavy burden of human isolation but by doing this he served the ethical purposes of the biblical author: The history of mankind began with a single man — not with men — to teach that each man is a world unto himself and there is none else like unto him. This is why we can speak of man as a person and not think of him as a thing. God created many things, but only one person.

When Cain answered Gods question, "Am I my brother's keeper," he denied his concern for Abel as a person and demonstrated that he indeed was his father's son. But how should Cain have known the meaning of brotherhood? He had no tradition of family behind him. It was natural, then, for him to be intent upon protecting his own separateness to preserve his neutrality toward Abel's fortunes.

Ever since Cain, true brotherhood has been defined in terms of mutual responsibilities lovingly shared. The sign of the self-centred ego lusting for personal dominion still marks the faces of men and nations who were born brothers but act like strangers.

The special situation into which we are involuntarily cast when we are born into a family creates both a problem and an opportunity. The problem is the product of our lack of choice: nobody asked us if this was the family we wanted. As a result, there is no lack of contention among family members who seek to escape their natural ties, by spiritually rejecting their biological connections. This was Cain's way. He consciously and openly rebelled against the burden of his family tie. He refused to be morally bound by a biological decision he had never made.

But this very situation can also be a spiritual opportunity. From the chains forged by the biologically-predetermined family, from the bonds which inescapably tie us to each other, brotherly love can weave patterns of meaningful and exalting relationships and associations.

Hundreds race deadline

Doctors rush to leave

Colonist Wire Services

JOHANNESBURG — As many as 250 South African doctors are said to be making arrangements to leave and settle in the United States.

Over the Christmas and New Year period, almost every flight to the U.S. had medical men aboard, dashing to get their names on the American register before Jan. 4, the effective date for new legislation barring foreign doctors from setting up in practice in the U.S.

The U.S. consul here declined to give a precise figure for doctors leaving, but three airlines — South African Airways, Pan American and Varig — confirmed that they carried noticeably more doctors across the Atlantic over the holiday period.

The doctors' movements have been the subject of front-page editorials and reports in every South African newspaper since New Year's Day, with opposition and pro-government papers sharing the same view, that South Africa does not need people who are not committed to helping it change.

The papers also agree on doctors' motive in choosing the brain-drain route to the opportunities offered in the United States: Their uncertainty over South Africa's future following last summer's eruption of racial violence here.

"If a man applies for a U.S. visa, he may or may not be a doctor, and he need not necessarily be someone leaving the country," according to health minister Schalk van der Merwe, "but it must be accepted that there are people leaving and emigrating perfectly legitimately. We have no need of such people, anyway, and I have enough faith in the medical profession not to believe that our doctors are running away."

The liberal Rand Daily Mail and its Afrikaans-language rival, Beeld, have both complained about doctors leaving whose medical training has been paid for by the South African taxpayer. "Today South Africa has not time anyway for these people hedging their bets. We need total commitment to the country," the Mail said.

Other commentators have said South African doctors ought to go work instead in third world countries, to help those nations make up for their own losses in medical personnel to Europe and the U.S.

Lack of a chairman Williams' own fault

VANCOUVER (CP) — Labor Minister Allan Williams has only himself to blame for his continued inability to find a new chairman of the Workers' Compensation Board, says Terry Ison, former board chairman.

Ison said this week that Williams created the problem by firing him a year ago — five months before his previously-announced resignation was to take effect.

Ison's dismissal was one of Williams' first moves as labor minister, and the post is still vacant.

Williams said capable individuals were turning down offers of the job because they believed it had become too political and too controversial.

Ison said, "The public controversy is one of his own creation, and his difficulty in finding a chairman is also of his own creation."

He said there would have been no controversy and an orderly changeover between chairmen would have been possible if Williams let him finish his term.

Letters written by Ison to Williams and B.C. Employers' Council president William Hamilton following his firing show that the former chairman predicted the problems that would ensue at the compensation board as a result of Williams' action.

Ison was fired without advance notice on Jan. 27 last year.

Repairs promised for 36,000 ovens

WASHINGTON (UPI) — In the largest such action ever undertaken, General Electric has agreed to repair a potential radiation leadage problem in 36,000 microwave ovens already installed in homes across the U.S., the Food and Drug administration said this week.

The ovens involved are GE and Hotpoint Versatronic and Cook Centre combination thermal-microwave units made from November, 1973, through October, 1975.

"We are requiring this repair program because the door seals on these ovens can deteriorate with use, resulting in a leakage of microwave radiation . . ." the agency said. "We see no danger from consumer use of the ovens during the time it will take to repair them under this precautionary program."

Ford sells

WASHINGTON (UPI) — An Iranian real estate agent buying President Ford's Virginia home for $137,000 in cash says he bid on it sight unseen because it was "a great honor for a young man" to live in a president's house.

Moussa Moaadel, 34, came to the U.S. 14 years ago as a student and later grew "very successful" in real estate.

"I didn't even see the neighborhood," he said. "No matter what it was, I thought, that's the house I'd like to live in."

Woolco™ TIRE AND AUTOMOTIVE CENTRE

BELTED TIRE SALE!

OFFER EXPIRES JANUARY 15, 1977

Hallmark FLYTE TRAC
FIBERGLASS BELTED POLYESTER CORD WHITEWALL TIRES

- FIBERGLASS BELTED FOR EXTRA STRENGTH
- SMOOTH RIDING POLYESTER CORD

A78 X 13 EACH $24

SIZE	EACH	SIZE	EACH
D78 X 14	$26.	G78 X 15	$33.
E78 X 14	27.	H78 X 14	34.
F78 X 14	29.	H78 X 15	35.
F78 X 15	29.	J78 X 15	36.
G78 X 14	32.	L78 X 15	37.

- FREE INSTALLATION
- FREE ROTATION EVERY 5,000 MILES

Every HALLMARK tire carries a warranty certificate covering road hazards and workmanship without limit as to months or miles and tread life expectancy.
TREAD LIFE EXPECTANCY 36,000 MILES OR 36 MONTHS.

SNOW TIRE CLEARANCE

20% OFF ALL REMAINING RADIALS – BELTED – POLYESTER
SAMPLE SAVINGS.
G78 X 15 FIBERGLASS BELTED WHITEWALL
REGULAR PRICE $36.77
SALE PRICE 29.42 Each

SERVICE SPECIAL

FRONT END SPECIAL
MOST NORTH AMERICAN CARS 9.99 Complete
- ALIGN FRONT END. Adjust caster, camber and toe.
- BALANCE FRONT WHEELS for maximum tire mileage.
- REPACK OUTER FRONT WHEEL BEARINGS.
- ROTATE TIRES.

EXTRA HEAVY-DUTY SHOCK ABSORBERS
7.77 Each
Premium quality for longer life. Free replacement if this shock fails to last as long as you own your car. Installation Extra.

SUPER SPECIAL

CUSTOM BATTERY 29.88 Each installed with exchange
Dry charged for 3 years of dependable high performance power.
Series 01, 22F.
Series 24, 24F & 42 . . . 34.88 Ea.
Series 27, 27F & 74 side terminal . . . 39.88 Ea.
36 MONTH WARRANTY POLICY

C.B. RADIO 99.00 Each
Transmit and receive on all 23 channels. Variable squelch plus automatic noise limiter. R.F. power and signal strength meter, public address system and a full 5-watts of power. Quick and easy to install. MCB 500

VALVOLINE MOTOR OIL Each .79
5W30 or 10W40, multi-grade oil. Limit 5 quarts per customer.

SPARK PLUG WIRE SETS 5.97 Set
Tailor-made no cutting. Sizes for most North American cars except electronic ignition.

GAS LINE ANTI-FREEZE Each .39
12 oz. Absorbs moisture. Prevents freezing. Limit 6 per customer.

SPLASH GUARDS 2.99 Pair
Midi size, with protective finish. White or black flared rubber flaps. No. SS3000 or No. SS30000W.

Woolco DEPARTMENT STORES A DIVISION OF F.W. WOOLWORTH CO. LTD.
Town and Country Shopping Centre
Douglas Street and Saanich
Personal Shopping only, please!
Store Hours: Monday to Saturday
10 a.m. to 10 p.m.
ALWAYS WELCOME master charge CHARGEX

CAPITAL SUPER FOODS

50 WEST BURNSIDE
9 to 9 EVERY DAY
WE BATTLE FOOD INFLATION
PRICES EFFECTIVE JAN. 13, 14, 15
WE RESERVE THE RIGHT TO LIMIT QUANTITIES

WE'RE Blasting BIG MEAT VALUES HIGH PRICES

FRESH BONELESS PORK BUTT ROAST 99¢ lb.
FRESH BONELESS PORK STEAK 99¢ lb. BONE IN, lb. 89¢

OLYMPIC PURE BEEF SAUSAGE lb. 89¢
OLYMPIC FRESH SWEET PICKLED CORNED BEEF lb. 1.19
FRESH ROASTING CHICKEN Grade A lb. 89¢

SCHNEIDER'S SPECIALS
COOKED HAM 6 oz. Sliced ... 99¢
HEAD CHEESE 12-oz. Bowl ... 79¢
MOZZARELLA AND FARMER CHEESE ..... 12-oz. pkg. 1.19
CRISPYCRUST LARD ..... 2 LBS 89¢

INSTANT CHOCOLATE NESTLE QUIK, 2 lb. 1.59

SCOTT CASHMERE BATHROOM TISSUE 4 ROLLS ..... 79¢
SCOTT TOWELS 2 ROLLS ..... 95¢
SCOTTIES FACIAL TISSUES 200 Economy ... 59¢
CUT-RITE WAX PAPER 100-ft. Refill .... 49¢

CHIPITS CHOCOLATE CHIPS 18-oz. pkg. 1.49
ALPHA CREAMED HONEY 4 lbs. 2.99
E. D. SMITH APPLE PIE FILLING 19 oz. ..... 65¢
COUNTRY CORN FLAKES 11-oz. pkg. .... 51¢
THE TEA 120-Bag Box ... 1.89

BONUS BUY
TEXAS PINK AND WHITE GRAPEFRUITS 10 FOR 1.00

BONUS BUY
SNOBOY FRESH BROCCOLI 39¢ lb.

BONUS BUY
CANADA NO. 1 MEDIUM ONIONS 5 LBS 39¢

EASY OFF OVEN CLEANER 14-oz. Aerosol 1.29
AERO WAX FLOOR WAX 46 oz. 2.19
AUTOMATIC IN TANK SANI-FLUSH 12 oz. ..... 89¢
BATH SIZE IRISH SPRING ..... 2 FOR 75¢
100' BAGGIES BOX ..... 69¢
WIZARD AIR FRESHENER 6-oz. Aerosols ..... 49¢

CARNATION COFFEE MATE 16 oz. 1.19
HUNT'S 14-oz. TINS TOMATOES WHOLE AND STEWED ..... 2 FOR 75¢
HUNT'S 5½-oz. TINS TOMATO PASTE ..... 2 FOR 55¢
BONUS STEWS Beef, Irish, Meat Ball, Chicken, Turkey, Chili Con Carne, Beans 15-oz. TINS ..... 2 FOR 89¢
BONUS 3 oz. MEAT SPREADS Many Varieties ..... 5 FOR $1

— Colonist photo by Ian McKain

Studious dedication

Sod-turning became snow-turning Wednesday for Saanich School Board chairman Dr. Gerry Kristianson, as he marked beginning of construction of new high school on Stelly's Cross Road. Looking on were other school trustees and students who will attend the new school, scheduled to open in September.

Hotel prices to suit all

The president of the B.C. Hotels Association disagrees with those who claim high prices are killing the Victoria tourist market.

Frank Burger, operator of the King's Hotel, said in an interview Wednesday that accommodation was available in the city at all prices and denied that room rates were among the highest in Canada.

"Our room rates are not the highest. Montreal, Vancouver and Toronto hotels charge more than hotels in Victoria," he said.

Burger added that Victoria room rates compared favorably with those in Los Angeles and San Francisco.

Agreeing that cost of meals was higher in Victoria than in many other centres, Burger said: "That's something we can do little about."

Asked about "bad" hotel operators, he said the association was a voluntary one, "but we can apply pressure on a member to have a bad situation rectified. If the operator fails to heed our request, then we don't want him as a member of our association."

PROVINCIAL COURT

A handwritten apology delivered personally by an 18-year-old attacker to his victim was the difference Wednesday between a jail term and a suspended sentence.

Boyd Eldon Sadler, 18, of 1870 McKenzie, was handed the suspended sentence in Victoria provincial court by Judge William Ostler.

In addition, Sadler was placed on six months probation and ordered to perform 150 hours of community service work.

Sadler pleaded guilty to assault causing bodily harm Dec. 30 and was remanded until Wednesday for a pre-sentence report.

Crown prosecutor Robert Mulligan reminded Ostler of the circumstances which led to the charge.

On Dec. 29, Sadler got on a bus and deposited 10 cents and was told he was 25 cents short. After fumbling in his pockets, Sadler turned and went to the rear of the bus to sit down. At Shelbourne and McKenzie, the driver stopped the vehicle and went back to demand the rest of the fare. A struggle ensued and the driver suffered a dislocated right elbow, court was told Dec. 30.

Defence lawyer Peter Freeman submitted a copy of a letter which he said Sadler delivered personally to the driver.

Ostler said he was leaning more towards a recommendation in the pre-sentence report for a jail term but agreed with Mulligan that the letter was the factor which tipped the scales to the other alternative contained in the report.

Sadler pleaded not guilty to a charge of mail theft and trial was set for April 13.

□

Donald Lloyd Klepack, 21, who has another 2½ years to serve for breach of parole, had another year added to his term Wednesday.

Klepack pleaded guilty Dec. 9 to two counts of possession of stolen credit cards and was handed concurrent one-year terms by Ostler. The sentence, however, is not to begin until the expiration of his current term.

Defence lawyer Jeffrey Green, who submitted a medical certificate, told Ostler that an intolerance to carbohydrates was to blame for Klepack's anti-social behaviour.

□

Frank Peter Ellis, 57, a well-known figure in Victoria provincial court, was fined $50 for stealing two rolls of cough drops valued at 28 cents Dec. 31.

After Mulligan advised Ostler that Ellis last appeared Dec. 1 when he was sentenced to 10 days for causing a disturbance, the judge turned to Ellis and asked, "Where were you over Christmas?"

"It's a relief to see he wants something other than liquor," commented Ostler, who expressed surprise Ellis committed a crime of dishonesty instead of the usual disturbance acts.

□

A 22-year-old woman charged with seven counts of passing worthless cheques and one count of stealing three coats valued at $530 was remanded in custody until Friday for plea.

Delores Isobel Granfield, who gave an address of a motel on the Old Island Highway, was detained in custody after a show-cause hearing.

MAZDA MIZER COUPE

BEST BUY

OVERHEAD CAM PISTON ENGINE

$3195

$500 DOWN — $66 PER MONTH

60 Monthly Payments. Lost Cost Bank Financing. 12¾% Available on Approved Credit.

HORWOOD MAZDA

810 JOHNSON ST. (D.L. 000803A) 385-1451

THE WOOLCO DRUG DEPT.

...a total drugstore inside a Department Store.

Happy New Year
Happy Savings

OWNED AND OPERATED BY DOUGLAS DRUGS.

Sale effective Thursday January 13th, through Saturday January 15th, 1977.

Woolco DEPARTMENT STORES A DIVISION OF F.W. WOOLWORTH CO. LTD.

Town and Country Shopping Centre
Douglas Street and Saanich

Personal Shopping only, please!
Store Hours: Monday to Saturday
10 a.m. to 10 p.m.

ALWAYS WELCOME master charge CHARGEX

GIANT DISCOUNT

R.D.Y. FOOD CENTRE

CRAIGFLOWER and TILLICUM

PRICES EFFECTIVE JAN. 13, 14, 15
THURS., FRI., SAT.

WEEKDAYS 9 to 9
SUNDAYS 10 to 7

WE RESERVE THE RIGHT TO LIMIT QUANTITIES

FIRST GRADE (LIMIT ONE LB.) BUTTER WITH $10 ORDER OR OVER lb. ..... 79¢

FROZEN (LEGS OR BREASTS) CHICKEN SEGMENTS Approx. 3-lb. bag, lb. 1.09

GRADE 'A' CROSS RIB ROAST lb. ..... 89¢

GRADE 'A' CHUCK STEAK (BONE IN) lb. ..... 69¢

FROZEN BREADED VEAL CUTLETS lb. ..... 79¢

READY TO EAT SMOKED PORK PICNIC lb. ..... 69¢

CHASE & SANBORN LIMIT 2 LBS. COFFEE lb. 1.99

ISLAND FRESH ICE CREAM 4-litre tub 2.59

SUN-RYPE BLUE LABEL APPLE JUICE 48-oz. tin ..... 65¢

CRISCO OIL 48-oz. jar 1.79

NABOB 125's TEA BAGS 1.89

IMPERIAL MARGARINE 3-lb. pkg. 1.45

ROVER DOG FOOD 3 25-oz. tins 1.00

CAPRI TOILET TISSUE 4-roll pkg. 75

CLOVER LEAF CHUNK LIGHT TUNA 6-oz. tin ..... 59¢

CARNATION COFFEE MATE 16-oz. jar 1.15

LAUNDRY DETERGENT TIDE 10-lb. box 4.79

LIQUID JOY 24-oz. 69¢

FABRIC SOFTENER DOWNY 66-oz. jug 1.59

CARNATION FROZEN FRENCH FRIED POTATOES 2-lb. pkg. ..... 69¢

GOLDEN RIPE BANANAS 5 lbs. ..... 89¢

TEXAS PINK GRAPEFRUIT 10 for 99¢

SWEET OR YAM POTATOES 2 lbs. 25¢

1-13

'Front man' criticized

Humble Campbell swings at servant

By NANCY BROWN
Colonist Reporter

Capital Regional Board chairman Jim Campbell is going to put on his "humble hat" later this week, and write a letter to Municipal Affairs Minister Hugh Curtis.

But if his remarks to a regional planning and zoning committee are translated into the letter, it's unlikely that the minister will think him very humble.

Campbell is upset about a letter from Curtis' ministry, signed by senior administrative officer J. G. Callan, which turned down requests to declare Langford, Colwood, Metchosin and View Royal development areas.

"You can never really get at this amorphous mass (the ministry) because Callan fronts for it, but you are never quite sure just who he is fronting for," fumed Campbell.

"I haven't seen any evidence that any of the ideas in this letter are his own."

In his letter, Callan said it was the ministry's policy to discourage the designation of large areas as development areas, preferring a "more selective approach" in defining rural land that could be considered for development under land use contracts.

Campbell
. . . bylaw irritation

"He says this is ministry policy," commented Campbell. "I don't know if he means the minister, or if it is his own idea, or whether there is somebody else feeding him."

In any case the bylaw had been designed to speed up the process of entering into land use contracts.

"We should go to the minister and explain that we are not being frivolous and vexatious," added Campbell.

"When we want a land use contract we would like to be able to get on with it without having to fight every development area bylaw through Mr. Callan."

He said Callan's letter put an interpretation upon the intent of the act that allows development areas.

"He has no more idea of what was in the minds of the 56 people in the legislature than I do. The only thing that matters is the words.

"For Mr. Callan to say that he knows what the 56 people in the legislature meant when they passed that act is nonsense."

"How do we approach the minister with what you have just said?" asked a fellow director.

"Well, humbly," replied Campbell.

Saanich revises cost split for new Helmcken hospital

Revised figures on a cost-sharing formula between Saanich and the provincial government on services needed for the site of the new 300-bed Helmcken Road hospital, will be presented to the provincial government later this month.

The revised estimates, slightly lower than the original $1 million figure, would be ready for presentation to the health and highways departments before the end of January, Mayor Edward Lum said.

The new hospital is being built in View Royal, an unorganized territory, and sewers and storm drains would have to be extended through Saanich to reach the site.

"We have a commitment that they will share in the cost of installing additional services and upgrading roads," Lum said, "but no details have yet been worked out regarding a cost-sharing formula."

Highways Minister Alex Fraser, at a meeting with Saanich council last month, gave a verbal commitment that McKenzie Avenue would be extended westward almost one mile from Glanford to the Trans-Canada Highway.

Estimates placed before the minister showed the cost of additional services required for the Helmcken Road site to be just in excess of $1 million.

The estimates, however, based on 1976 construction figures, were not predicated on McKenzie being extended.

Region jobs given

Chairman Jim Campbell appointed Capital Region committees at Wednesday's board meeting as follows:

Region planning: Victoria Mayor Michael Young, Oak Bay Ald. Shirley Dowell, Colwood director Howard Drummond, Victoria Ald. Murray Glazier, Saanich Mayor Ed Lum, Metchosin director Mac Tipton, Sidney Ald. Jerry Tregaskis, Esquimalt Mayor Art Young.

Parks: Langford director Earl Pallister, Drummond, Central Saanich Ald. David Hill, View Royal director Pat Massy, Victoria Ald. J. R. McKenzie, Saanich Ald. F. R. Severson.

Public works: Glazier, Dowell, Salt Spring Island director G. M. Heinekey, Hill, McKenzie, Saanich Ald. W. A. Noel, Sooke director Charles Perkins, North Saanich Ald. George Westwood.

Community health: Noel, Dowell, Massy, McKenzie, Severson, Tipton, Westwood.

Local works and services: Tipton, Drummond, Heinekey, Massy, Pallister, Perkins.

Local planning and zoning: Heinekey, board chairman Jim Campbell, Drummond, Massy, Pallister, Perkins, Tipton.

Executive: Campbell, Drummond, Glazier, Heinekey, Lum, Tregaskis, Michael Young.

Festival entries due

Entry deadline for this year's Greater Victoria Music Festival, being held April 25 to May 7, is Saturday, Jan. 15.

Entry forms can be obtained at the festival office at 1315 Government and at music stores throughout the city.

One HOUR "MARTINIZING"® CERTIFIES
THE MOST IN DRY CLEANING
Fresh as a flower in just one hour
8 LOCATIONS TO SERVE YOU

Vancouver, B.C., Bayshore Inn Weekend Special only $28.* per night (plus tax)
During month of December take part in our 'Fantasy in White' celebrations.
Contact your travel agent or dial 800-261-8383 toll-free.

*Double or Single occupancy Friday, Saturday and Sunday.
Tower rooms $5.00 additional.
Valid any weekend until May 1st, 1977.
WESTERN INTERNATIONAL HOTELS
Partners in travel with United Airlines

Woolco
MADE IN CANADA CONFECTIONNÉ AU CANADA
A WOOLCO STANDOUT SPECIAL

SAVE 15.88
On Men's Warm Snorkle Parka
Just the thing now that Winter's really here. Warm Polyester backed Acrylic Pile lining in hood. Nylon shell locks out wind and snow. Polyester interlining, Nylon lining. With jumbo zippered front, 2 storm flaps. 2 flapped pockets, plus 2 hand-warmer pockets. Drawstring waist and storm cuffs prevent drafts. Made in Canada. Colours; Navy and Sage. Sizes: 36-46.
Regular Woolco Price: each 44.88
Woolco Sale Price:
$29 each
Prices Effective Wed. Jan12 'Til Sat. January 15, Or While Quantities Last.

SAVE 5.88
Men's Pile Lined Jacket
Made for warmth and comfort. With zipper front closure, 2 lower pockets. Nylon outershell. Lining full 100% Acrylic Pile with 100% Cotton backing. Easy-care. Can be worn for work or leasure. Colours: Blue, Spruce, and Brown. Sizes: 36-46. Made in Canada.
Regular Woolco Price: each 24.88
Woolco Sale Price:
$29 each

SAVE 4.95
On Boys' Warm Snorkle Parka
Weather-proof Nylon shell with fly front and concealed zipper. Polyester interlining. Orange quilted nylon lining. Attached hood with Acrylic "fur" trim. Zippered sleeve pocket, slash pockets. Navy, Charcoal, Sage. 8-18.
Regular Woolco Price: each 23.95
Woolco Sale Price:
$19 each

SAVE 10.95
Men's Ski Jackets
Face up to Winter in this one! 100% Polyester fiberfill interlining. Range of short styles with contrasting colour panels. Made in Canada. Assorted colours.
Regular Woolco Price: each 39.95
Woolco Sale Price:
$19 each

SAVE 4.88
Men's Cotton Work Parka
Cotton Duck exterior. Top is Acrylic Pile lined. Bottom has Nylon/Acetate quilting, with Misc. fiber/reprocessed Wool interlining. Jumbo zipper front, drawstring hood, waist. Storm cuffs, 4 pockets. Colour: Olive.
Regular Woolco Price: each 23.88
Woolco Sale Price:
$19 each

Woolco DEPARTMENT STORES
A DIVISION OF F.W. WOOLWORTH CO. LTD.
Town and Country Shopping Centre
Douglas Street and Saanich
Personal Shopping only, please!
Store Hours: Monday to Saturday
10 a.m. to 10 p.m.
ALWAYS WELCOME
master charge CHARGEX

Women:

Change laws, stop troubles

OTTAWA (CP) — The national advisory council on the status of women said this week that changes in laws governing income tax, welfare, family allowances, pensions, employment and matrimonial property would wipe out economic hardships faced by single-parent families.

"The biggest and continuing problem of the sole-support mother is a basic financial insecurity and a subsistence level of living which she has no real hope of improving," the council said in a report released at its first meeting.

The report was written by June Menzies, former vice-chairman of the council and currently co-chairman of the federal Anti-Inflation Board.

Using 1973 figures, it noted that of 400,000 single-parent families in Canada, 58,000 were headed by men.

The report estimated that 9.44 per cent of families had only one parent, and of the 78 per cent headed by women, 45.5 per cent lived below the poverty line on only a few thousand dollars a year.

"In general, the one-parent father is not normally faced with the serious financial insecurity and future uncertainty that plague the one-parent mother," the report said.

While the average annual wage for men is about $12,500, the average wage for women is about $4,400.

The council recommended adoption of a guaranteed annual income, a proposal that the federal government has promoted with the support of all provinces but Ontario.

However, the council said guaranteed income support "will not remedy the basic economic injustice caused by the refusal to recognize that child and dependent care performed within the home is work."

Council members said during the meeting that they did not think wages should be given for housework.

They proposed that mothers be allowed to participate in government pension plans.

The report said the council supported proposals by the federal Law Reform Commission to change matrimonial property laws so that assets acquired during marriage would be equally split between spouses upon divorce.

The report added that a fund should be established in which courts would pay alimony even if the responsible spouse did not contribute. The council estimated about 75 per cent of maintenance orders were being ignored.

□

Wage gap wider

OTTAWA (CP) — The majority of female public servants had the lowest-paying jobs in 1975, International Women's Year, despite government promises to reverse that trend, said a report released this week.

The report, prepared by the advisory council on the status of women, said the wage gap between male and female public servants widened and only three women were promoted to executive positions.

The number of women in the public service increased by 32.6 per cent to 89,129 in 1975 from 81,911 or 31.7 per cent in 1974, but 77.9 per cent of the women were in the administrative support category doing secretarial and clerical work, the report said.

Only 21 of 1,186 executive jobs were given to women and only three of the 21 women had not held executive posts the year before.

The report said that since 1971, the number of women in the lowest-paid administrative support category increased by 27.5 per cent while the number of men fell by 22.5 per cent.

"When men and women are not evenly distributed throughout all occupational categories, the implication is that they do not have equal access to all jobs," the report said.

Woolco

Adjustopedic by Bodi-gard

mismatched mattresses or box springs

Bodi-gard

BODI-GARD CANADA LIMITED

October 18, 1976

Woolco Department Stores
Head Office
33 Adelaide Street West
Toronto 1, Ontario

Attention: Mr. Pos

Dear Sir

Again this is the time of year when our factory is not producing to capacity...we are faced with layoffs!

While this is seasonal, we would still like to maintain our staff and create work during this slow period.

Last year, your company ran a mismatched clearance sale of our mattresses and box springs. This proved to be very satisfactory both to Woolco and to Bodi-gard. Above all, your customers across Canada enjoyed quality bedding at greatly reduced prices.

We are ready and willing to co-operate with you this year. We have a quantity of odds and ends in ticking, small ends of rolls, and some discontinued patterns that will move 8,000 pieces of bedding.

During the quiet months of November and December, we are offering you special prices. Enclosed, please find our list of mattresses, box springs, and continental beds that we are able to supply and guarantee that delivery can be made to reach your stores across Canada in time for your clearance sale.

Yours very truly

BODI-GARD CANADA LIMITED

H. M. Adler
President

SAVE 11.18 On Bed Frames!

A firm foundation for your rest! These bed frames adjust from 36" single to 60" Queen size. 4 carpet rollers for easy moving. Life-time guaranteed.

Regular Woolco Price: each 29.95

Woolco Sale Price

18.77 each

Price Effective Wed., Jan. 12 'til Sat. Jan. 15
Or While Quantities Last.

Select Mattresses Or Box Springs

If your order is "medium firm", take these 200-type coil construction "Rite-Gard" mattresses with Cotton Felt layers and quilted tops. Supporting box springs available. 39".

39.77 each

Hardwood Bed Legs in two finishes: Walnut or natural. 6 to a set. ..... **2.49 set**

"Superior" Style Mattresses . . .

. . . **or box springs** Medium firm mattresses have heavy sisal insulation, deep layers of Cotton Felt, good quality ticking and pre-built borders. 54" mattress and box spring have 294 heavy-gauge coils. Available in 48", 54" sizes. ..... **59.77 each**

"Elegance" Style Mattresses . . .

. . . **or box springs.** You'll really appreciate the firm "bodi-support" in the mattresses. Plus their diamond-design quilting, sisal insulation, precompressed Cotton Felt layers, eyelet borders. 483 heavy-gauge coils in 54" mattress and box spring. 48", 54" sizes. ..... **78.77 each**

Deluxe-Style Mattresses . . .

. . . **or box springs.** "Posture-Cushion" mattresses are a super luxury! Multi-needle quilted to Synthetic Foam, they have sisal insulation and eyelet borders. 54" mattress and box spring have 539-type coil construction. 48", 54" sizes. sizes. ..... **98.77 each**

Mattress and Box Spring Sets

Get support that's "so-right" in this medium firm "Bodi-Comfort" mattress! It's quilted and has tailored borders and layers of pre-compressed Cotton Felt. Complete with matching box spring. 54" **2-pc. set** **99.77**

39" Twin Bed Ensemble

To save you from having to hunt all over for pieces to match, this "Bodi-Slumber" ensemble comes complete with headboard, mattress, foundation, legs and brackets! The foundation gives extra support to the mattress which has a quilted top and is cushioned with Synthetic Foam. ..... **79.77 complete**

39" Continental Bed Ensemble

Now you can afford a "Rolls-Royce": a "Rolls-Royce" bed set! 231-type coil construction mattress is quilted and has tailored borders and sisal insulation. Ensemble comprises mattress, washable Vinyl headboard, extra-firm foundation, 6 legs and brackets. ..... **99.77 complete**

Scroll-Quilt 39" Bed Set

Go continental with this "Posture-Rest" 39" continental bed set! You'll get years of comfort and support out of it. Set comprises mattress topped by a washable Vinyl headboard and supported by a firm foundation on six legs and brackets. ..... **119.77 complete**

Luxury 39" Bed Ensemble

This "Bodi-Supreme" continental bed set is for those who want something above the ordinary! Set comprises a 308-type coil construction mattress that's multi-needle quilted with Rayon ticking and eyelet borders plus a firm foundation, headboard, six legs and brackets. ..... **139.77 complete**

Woolco DEPARTMENT STORES
A DIVISION OF F. W. WOOLWORTH CO. LTD.

Town and Country Shopping Centre
Douglas Street and Saanich

Personal Shopping Only, Please.

STORE HOURS: MONDAY TO SATURDAY
10 a.m. to 10 p.m.

BUY WITH CONFIDENCE
SATISFACTION GUARANTEED
REPLACEMENT OR YOUR MONEY REFUNDED

386-2121
Monday through Friday 8 a.m. to 6 p.m.
Saturday 8 a.m. to 5:30 p.m.

CLASSIFIED ADVERTISING

Vancouver Island's Largest Shopping Centre in Print

386-2121
Monday through Friday 8 a.m. to 6 p.m.
Saturday 8 a.m. to 5:30 p.m.

1 BIRTHS

DIAC K— Precious baby boy born of Bruce and Shelley, Ian Alexander 3897 grams, 21¾ inches. Sincere gratitude to Dr. Prevost and Victoria General Hospital Maternity Staff. Arrived January 5th.

SCARROW — Michael is happy to announce the arrival of his brother, Robert James, 7 lbs. 10½ oz., born on Jan. 7, 1977. Proud parents are Dave and Pat (nee Morris). Many thanks to Drs. Hargrove, Morrison and Popkin and Maternity Staff at Victoria General Hospital.

LAZARUK — Les and Susan are delighted to announce the arrival of their daughter Megan Elizabeth on Jan. 3. Many thanks to Dr. Critchley, Dr. Williams, Mrs. Knapik, and Mrs. Owens and all the wonderful care from the Maternity Staff at the Royal Jubilee.

DEATH and FUNERAL ANNOUNCEMENTS DIRECTLY FOLLOWING CLASSIFIED

14 ANNOUNCEMENTS

Book Ahead!

We have 3 FLOORS of accommodations to offer for your upcoming BANQUET, WEDDING, MEETING, DANCE, BINGO or REUNION.

AVAILABLE DAY OR NIGHT, Monday through Sunday, for groups of 250-325 per floor.

Check out our very reasonable rates and book early!

Call: MR. GODDARD, Manager, 386-0723 or 386-9631.

QUADRA RECREATION SOCIETY
852 Mason Street

Victoria String Quintet
(Members of the Victoria Symphony). In a program of beautiful chamber music.
Free
At the Church of our Lord, corner of Blanshard and Humboldt. Today at 8 p.m. Seating is limited, please come early.

"JHARNA KALA", A FILM introducing the fascinating new dimension of Yogic Art by the Spiritual Master Sri Chinmoy will be shown in the Gold room, Commons Block, University of Victoria. Thursday, January 13 at 8 p.m. Information 592-6211. Free.

GYMNASTICS FOR AGES WALKing to 15 years, or judo, ages 8 to 17 years in Colwood. 478-4888.

15 COMING EVENTS and MEETINGS

ESQUIMALT COMMUNITY SPORTS BINGO
OVER $700 paid out in prizes last week
Early Bird Games 7 p.m.
Regular Games 7:30 p.m.
Admission $1
Extra Cards 25c each
ESQUIMALT LEGION
ADMIRALS RD.
Every Thursday
Free Bus to Town

VIC WEST SOCCER BINGO
Every Thurs.
Early Bird Games 6:45
Regular Games 7:15
Old Age Pensioners Hall
Government St.

ATHLETIC BINGO
WEDNESDAY
Quadra Rec Centre
386-0723

BINGO
LANGFORD LEGION STATION RD.
Every Thursday OVER $1,000 PAID OUT EVERY WEEK IN PRIZES. Early bird games, 7 p.m. Regular games at 7:30 p.m. Admission $1.00, extra cards 25c each or 5 for $1.00.

SWIM CLASSES
Victoria Chinatown Lions Swim Club. Family Water Safety Classes. Red Cross Standards. Winter Session begins Sunday, January 16th. at Crystal Pool, 9:30 a.m. For registration, phone or call at the Douglas Pharmacy, 1469 Douglas Street, 385-1541.

ASSERTIVENESS TRAINING Workshop. Learn to acknowledge your feelings and wants and express yourself clearly. January 21-22. Leader: Barbara Pendergast, 479-8587.

CARL C. PFEIFFER, M.D., speaking Room 167, Elliott Building, University, Sunday January 16th, 2 p.m. ($1.00). "Biochemistry of Physical and Mental Illness". (Regular meeting cancelled).

KNITTING MACHINE LESSONS Learn professional technique and create garments you'll be proud to wear. Beginners and advance. Jan's Knit World. 385-5018.

COUNSELLING FOR PREGNANT women every Wednesday evening. Contact Barbara Pendergast, 479-8587.

MYSTERY TOURS
Leaves V.I. Coach Lines depot every Sunday at 1:30 p.m. Return 5 p.m. $4.50 includes tea. 385-4411.

20 LOST and FOUND

LOST: 2 MONTH OLD KITTEN, white, black and some brown, long hair, in the Gorge Tillicum area on Vincent and Arnot St. missed and loved by 4 year old. Call 384-2703 after 5.

LOST: BLACK AND WHITE male neutered cat, has unusual Mickey Mouse face. Missing along with four other cats from Oscar Street, Fairfield. 382-0959 or 382-4179.

SHEPHERD-LABRADOR MIX, female, spayed, collar and flea collar, reddish-brown colour, Langford area, deaf child's only friend. Reward. 478-3392, 388-4481.

LOST: FRIDAY, JAN. 7, BEtween Dockyard and Oak Bay Marina, gold ring, one badly chipped pearl set in diamonds, ring-guard; Reward, 598-2138.

LOST IN VICINITY OF BRENTwood Chapel Sea Drive Brentwood, elderly male, seal point Siamese cat, $50 reward for his return. Phone 652-1758.

20 LOST and FOUND

WANTED — RELIABLE GIRL, 13-15 years to babysit my 7-year-old daughter, able to sit school nights, Brentwood area. 652-5817 or 384-4769.

LOST — SIAMESE CAT, CHOCOlate seal point. Neutered, has white flea collar, approximately 15 pounds. Vic West area. 384-5566. Reward.

LOST: BLACK CAT, WHITE paws, pink collar, black flea tag, Cook, Hillside area. 383-8352. 8 a.m.-10 p.m. Reward.

LOST: GOLD CHARM BRACElet, no charms. Vicinity 300 block Simcoe St. Reward. 112-724-0305 collect.

LOST — GERMAN SHEPHERD cross. Black and tan, female, very big, very good. Reward. 382-2992.

FOUND — BRENTWOOD DRIVE area. Black female cat with touch of white on chest. 652-5628.

LOST — MAN'S WATCH ON Hillside Ave., Saturday, January 8. Reward. Please call 595-5473.

LOST — GREEN JADE CROSS on gold chain. Sentimental value. Phone 598-1473.

LOST: ALL BLACK, MALE PERsian cat, Colwood, Sooke Rd. area. 478-7559.

LOST—CHARM BRACELET, CAN identify. 382-7670 reward.

LOST: SILVER CROSS, AS keepsake. Mrs. J. Clerke. 382-7893.

21 HELP WANTED GENERAL

ADVERTISEMENTS IN THIS CLASSIFICATION MUST COMPLY WITH THE BRITISH COLUMBIA HUMAN RIGHTS ACT

CHARTERED ACCOUNTANT CAREER OPPORTUNITY
Chartered Accountant to assume a challenging position with a growing group of 12 companies with headquarters in Victoria, B.C. The maior function of the successful applicant will be to act as a financial analyst reporting to the controller. To a varying degree, accounting systems, internal control and financial statement preparation will form part of the responsibility and a knowledge of data processing is desirable.
Reply by submitting a complete resume of qualifications, experience and salary expected to:
MOIR, GOODWIN & COMPANY
CHARTERED ACCOUNTANTS
P.O. BOX 1475
VICTORIA, B.C.

Avon Calling
THE BEST WAY WE KNOW TO EARN MONEY — in your extra hours . . . is by selling AVON Products. Call Now, Miss Binder 384-7345.

EATON'S
SEAMSTRESS
Experienced upholstery seamstress required. This is a full-time provision offering excellent company benefits.
PHONE: MRS. M. ROBINSON
EMPLOYMENT OFFICE
382-7141

IF YOU ARE INTERESTED IN A long term career in the construction industry. If you have a background on construction or heavy equipment experience. If you are a self-starter and not afraid of hard work. Then write us at Victoria Press Box 149 giving your past employment record and an interview will be arranged for you.

WE ARE A NANAIMO FAMILY who have suffered the loss of our wife and mother and we desperately require a mature person to fill a homemaker position, to make our lives more manageable. We offer room, board and salary plus a good home to this special person. Please reply to Victoria Press Box 175.

EXPERIENCED BUILDING MANAGERS
Husband and wife team required to be responsible for 51-site, apartment block in Duncan area. Please send full details, in confidence to Mrs. J. Brown, J. H. WHITTOME & CO. LIMITED, 68 Station Street, Duncan, B.C. V9L 1M5.

EXPERIENCED LADY FOR busy medical office (general practice) to work for one doctor and be conversant with all aspects of a GP's office, send application in own writing with resume and references to Victoria Press Box 171.

FUN PLUS PROFIT
Opening available with fashion company. Free training, no delivery or investments. Call 478-8217 for interview or 382-0268 after 5 p.m.

LIVE-IN HOMEMAKERS
Opportunities for semi-retired ladies to help their local communities. Your experience needed by HEALTH CARE SERVICES UPJOHN LIMITED. Call us at 388-6639 Monday - Friday, 9-4:30.

GROCERY - CASHIER, PARTtime, good possibility of a full time, mostly weekends and nights, only experienced need apply, Colwood area. Starting wage $3.75 per hour. Please reply Victoria Press Box 164.

COMFORTABLE HOME FOR full time live-in companion housekeeper for elderly lady. Person for nights with own studies or job, also considered on suitable financial basis. References required. 592-6550 preferably after 6 p.m.

PICTURE FRAMING
Part-time to assist manager, will train, must be energetic, creative, good with customers. Can lead to a full time job. Apply in person, 2651 Douglas Street, Victoria.

SHARE YOURSELF
Citizen Advocacy is looking for volunteers to spend an evening or afternoon per week with a mentally or physically handicapped person, call 385-7121.

FIGHT INFLATION
Bills got you down? As a World Book — Childcraft representative you can earn extra cash to settle your bills. Phone Kelly Robertson 656-8877.

CELEBRITY FASHION JEWELS has a job for you if you are interested in working. We offer weekly pay plus much more for the right person. Call manager 478-4454.

WANTED: HOUSEKEEPER, good, plain cook for one person. Bright sunny room with private bathroom. References needed. Phone 598-2772.

EXPERIENCED ENERGETIC dental assistant required, must possess outgoing personality. Apply in writing to Victoria Press, Box 166.

PAUL'S RESTAURANT LTD., wanted full-time experienced waiter-waitress for evening shift. Apply 1900 Douglas St. between 2-3 p.m. only.

MATURE COUPLE REQUIRED as resident caretakers of 31 suite established block. Cook-Fairfield area. Apply in writing to Victoria Press, Box 156.

MATURE, EXPERIENCED, waitress-waiter, must be flexible for part-time work. Apply in person Tuesday to Saturday, Fat Cat Restaurant, 622 Yates Street.

SHORT ORDER COOK, YEAR round, one morning and four afternoon shifts weekly. Waitress-waiter starting part time. Dutch Latch, Malahat.

FREE ACCOMMODATION AND some remuneration in exchange for babysitting and light housekeeping for two pre-school children, 382-3278.

21 HELP WANTED GENERAL

TEMPORARY STAFF
(four months)
(male-female)
MINISTRY OF LABOUR
VARIOUS LOCATIONS

The Provincial Government has the following opportunities available immediately in the Employment Programs Branch:

ADMINISTRATIVE OFFICER
Salary $1,309-$1,523
Competition No. 77:84A — Farm and Business Youth Employment Program
To function as Administrator and be responsible, under direction, for the design and implementation of the particular Program and its fiscal control; to liaise with senior Provincial-Federal Government and other officials.
Requires, preferably, a recognized university degree in an appropriate discipline, (or Secondary School graduation and further formal training) and considerable experience related to the employment of youth in the public sector; considerable knowledge of Government structure at all levels; public speaking skill and demonstrated administrative ability. May be required to drive own car on mileage basis as duties involve monitoring programs throughout the Province.

FIELD SUPERVISORS
Salary $1,106-$1,236
COMPETITION No. 77:86A - PRINCE GEORGE (1488 Fourth Avenue.)
COMPETITION No. 77:87A - BURNABY (4240 Manor Street)
To represent the Ministry and be responsible, under direction, for implementing the summer Youth Employment Program, including assisting with the hiring, training and supervision of temporary staff; to liaise closely with officials of Government, industry and regional community agencies.
Requires Secondary School graduation, preferably a university degree in an appropriate discipline and a good knowledge of the related legislation and of the geographical, social and economic characteristics of the Province; demonstrated communication skills and experience with the media an asset. Duties require extensive travel and use of own car on mileage basis.

REFERRAL OFFICE SUPERVISOR (Victoria)
Salary $1,001-$1,106
Competition No. 77:88A
To be responsible to the Program Administrator for the operation of the Youth Referral Office and maintain a close liaison with personnel of all Ministries and the Employment Programs field offices; to co-ordinate collection of student job applications, and handle all facets of referral procedures and computer terminal operations.
Requires Secondary School graduation and considerable experience in employment programs; a good knowledge of computers and office procedures; preferably supervisory experience. Duties may require use of own vehicle on mileage basis.
Canadian citizens are given preference.
Obtain applications from the Public Service Commission, 544 Michigan Street, Victoria V8V 1S3, and return to Room 301, 895 Fort Street, VICTORIA V8W 1H7 IMMEDIATELY.

MANAGER
TRAVEL AGENCY
Tired of working for someone else with little more in the future? We are offering an opportunity to manage, and eventually become a partner in a fully appointed mid Vancouver Island travel agency. The position requires an energetic person with a minimum three years experience in the retail travel industry. Interested parties are invited to send a brief resume to Victoria Press, Box 173. Further details will be supplied on perusal of your resume.

TELEVISION TECHNICIAN, fully qualified. Certified or third or fourth year apprentice. Top wages, good employee benefits. 383-1511.

PERMANENT NAILS OPERAtor. We are looking for someone experienced in the application of permanent nails. Remuneration 60% commission. Phone 385-3389.

RESIDENT MANAGER REQUIRED for apartment block, Fort and Pandora area, apply Victoria Press Box 168.

PLEASANT CAPABLE WOMAN to keep house for elderly Lady in Oak Bay. Reply to Victoria Press Box 165.

BABYSITTER NEEDED TO care for two school age children, 3:15 to 5:30 week days, Roslyn-Windsor area. 595-3250 after 5:30.

HOUSEKEEPER - COMPANION for Christian middle-aged lady, suite and wages. Cordova Bay, 658-8028.

EXPERIENCED COMMERCIAL oyster shucker needed, requires transportation. Apply 205-3400 Douglas St. 382-4274.

HAIRDRESSER FOR PERMAnent comfortable position downtown. Happy salon. Phone evenings, 598-1849.

WANTED: CHRISTIAN LADY TO babysit two children, my home, weekdays. 477-8522.

EXPERIENCED RESIDENT caretaker couple, 63 modern suites, James Bay, 592-7578.

HOUSEKEEPER - COMPANION for Christian middle-aged lady, suite and wages. Cordova Bay, 658-8028.

HAIRDRESSER REQUIRED FOR partime work in downtown salon. Phone 385-3389.

PART-TIME BABYSITTER needed immediately, my home, Esquimalt area. 385-5647.

BABYSITTER, MY HOME, DAYS, Esquimalt area. 386-9905 after 5 p.m.

WANTED MEAT WRAPPER, NO experience necessary, Victoria Press, Box 174.

BABYSITTER REQUIRED NEAR Sir James Douglas School, 383-3016, after 5:30.

FULL TIME EVENING SHIFT, charge R.N. or graduate. Apply Victoria Press, Box 169.

DAY CARE NEEDED NEAR MacaulayElementary School, 2 children, 642-4458, after 4:30.

ELDERLY COUPLE TO LOOK after grounds in return for rent free, waterfront home. 642-3477.

LIVE IN HOUSEKEEPER, GOOD cook, references phone afternoons, 598-1861.

CARPENTER, SOME EXPERIence, handyman, sub-contractor. 500 Sumas. Come anytime

LOCAL BAKERY REQUIRES drive for established route. Please reply to Victoria Press Box 180.

WANTED, QUALIFIED BOARD man, phone 477-6497.

22 OFFICE HELP

ADVERTISEMENTS IN THIS CLASSIFICATION MUST COMPLY WITH THE BRITISH COLUMBIA HUMAN RIGHTS ACT

CERTIFIED DENTAL ASSISTant, part-time until April then full-time, for growing practice in Sooke. Congenial staff and office. Apply by detailed, written resume only to "Dental Assistant," J. and J. Management Ltd., 6111 Patricia Bay Highway, Victoria, V8Y 1T5. Transportation provided if required.

VERSATILE PERSON REquired for busy office. Typing, office machines, and some bookkeeping experience helpful. Hours, 8 a.m. - noon daily, five days a week. Apply Victoria Press Box 176.

EXPERIENCED PART-TIME bookkeeper needed. Please apply in person, 1680 Douglas.

22 OFFICE HELP

SECRETARY WANTED FOR small manufacturing company. Single office, various office duties, typing required, experience preferred. Apply to Victoria Press Box 181.

WANTED PERSON FRIDAY. Must be able to do bookkeeping to trial balance, bank reconciliations, payroll, and taxes. Must be suitable for young clientele. 388-6584 from 11:30-5 p.m. Ask for Ron.

BOOKKEEPER FOR RETAIL business, trial balance, accounts payable, payroll, bondable. Reply to Victoria Press Box 111.

OFFICE CLERK WITH CASH EXperience and typing required, hours Mon. through Fri. 9-4:30 p.m. Apply in person 1119 North Park.

23 SKILLED TRADES

ADVERTISEMENTS IN THIS CLASSIFICATION MUST COMPLY WITH THE BRITISH COLUMBIA HUMAN RIGHTS ACT

JOURNEYMAN BARBER TO manage busy barber-stylist shop in Port Alberni. (2 chairs). Excellent business opportunity. Call collect 112-724-1080 or 112-723-9733.

WANTED: T.V. AND RADIO technician. Phone 478-6658 or 478-4555.

24 SALES PERSONS and AGENTS

ADVERTISEMENTS IN THIS CLASSIFICATION MUST COMPLY WITH THE BRITISH COLUMBIA HUMAN RIGHTS ACT

Salesperson
An opening exists for a career-minded sales person for our floor coverings dept. Excellent opportunity for the right party. Applicants should be self-starters, willing to work hard, versatile and imaginative in their approach, get along well with fellow employees and able to deal effectively with the public. Good financial future for a person meeting these requirements and a full range of company benefits available. Please reply in confidence in your own handwriting outlining your qualifications, giving references and other pertinent details to the Personnel Manager, Butler Brothers, P.O. Box 4066, Station A, Victoria.

REAL ESTATE SALES
We are presently embarking on an expansion program and require a number of real estate salespeople. We would like to explain to any licenced salespeople how our future in-house projects can protect your income levels. We also have an opening for an I.C.I. salesperson and would welcome all enquiries. Call me at 382-2134 days or 477-1277 evenings to arrange a confidential discussion.
TOM SLEMKO—MANAGER
FARMER INVESTMENTS & REALTY LTD.
825 Bay St.
Victoria

REALTORS
Considering a change in the new year? Why not investigate the opportunities offered by this long-established, locally-owned, full service company. OUR PRIME LOCATION on the new mall with our attractive window display will be attracting MORE AND MORE WALK-IN CLIENTS as time goes by. Absolute co-operation from management.
For a confidential interview phone Richard McKenzie, Sales Manager at 386-7521 (anytime) or call into our office.
BOORMAN INVESTMENT CO. LTD.
1111 Government St.

LICENSED REALTORS
Do you feel you are worth a larger commission split than you now receive? If you want to receive top earnings for your efforts, plus a year-end bonus, and work with successful salespeople, then contact Cliff Saimond at GARDNER REALTY LTD. We are now in new spacious offices, separate from our large insurance department, close to the L.R.O., lawyers offices, and mortgage companies. GARDNER REALTY LTD., 895 Fort St. 385-7721 or 477-3626.

REAL ESTATE EXCITEMENT 1977
New graduates or experienced salespersons to join in our exciting new total marketing programme. Think of some of the advantages to you.
TRAINING
The finest post licensing course and continuing education in the industry.
PLUS
National T.V. advertising, our own Mortgage Dept. 1st and 2nd mtgs., national trade plan, coast to coast referrals, relocation officers for many Canadian corporations, active Trust and Estate Depts., productive floor days and non-selling managers to help you or your road to success, plus many personal and group benefits.
Call now for a confidential dissussion of your future.
Walt Slocomb, 1125 Douglas St. 382-9191
Larry Brooks, 3647 Shelbourne 477-0141
The Permanent Trust Co. Serving Canadians Since 1855

CAREER OPPORTUNITY
Canada's leading mfg. exclusive calendar and specialty advertising, drug labels, bags, register forms, etc. Victoria-Van. Island area. Long established clientele assures above average income and year round employment. Reply in detail to W. H. McIntyre, Lawson and Jones Ltd., 550 Beatty St., Vancouver, B.C. for personal interview. All replies strictly confidential.

REALTORS
Castle Properties offers many benefits — including commission split up to 90-10 within easy reach for productive Realtors. Interested? Drop in for a coffee or phone me anytime. Freddy Starke, 386-6164 or 479-3866.

INTERNATIONAL OIL COMPANY offers opportunity for high income plus regular cash and vacation bonuses, abundant fringe benefits to mature individual in Victoria area. Airmail President, Dept. AH, PO Box 70, Station R, Toronto, Ontario M4G 3Z6.

LOCAL CONSUMER APPLIANCE firm requires demo-sales persons for new Victoria office, good remuneration to right people, call Mr. Hedley or Mr. Scott, 386-8754, 9-5 p.m.

MUTUAL OF OMAHA REQUIRES aggressive sales personnel, tremendous opportunity for higher than average income. Phone 386-3570.

PART TIME SALES OPENING with World Book-Child Craft. Phone Kelly Robertson, 658-8877.

26 PART TIME or TEMPORARY HELP

ADVERTISEMENTS IN THIS CLASSIFICATION MUST COMPLY WITH THE BRITISH COLUMBIA HUMAN RIGHTS ACT

DENTAL HYGIENIST OR CERtified Dental Assistant, part-time for active Oak Bay practise. 598-2113.

26 PART TIME or TEMPORARY HELP

BOYS OR GIRLS CAN EARN $12 to $20 WEEKLY
Some EXCELLENT down town corner locations are now available for "single copy" TIMES STREET SELLERS. We set you up in business with your own change apron and complete sales instructions. Your own PROFITABLE BUSINESS for an hour or more each afternoon. Also win PRIZES and CASH AWARDS on EXCITING SALES CONTEST. IT'S FUN AND IT'S PROFITABLE. Call Mr. K. Wilson at the Times Circulation Dept. 382-3131 local 244 or better still — come down any afternoon to our OFFICE at 1215 Broad St.

Adults, Senior Students, Pensioners, Housewives
Augment your income with a profitable Colonist Newspaper route. Several premium compact, apartment routes with monthly profits ranging between $110 to $175 per month, depending on the number of route subscribers, will be available soon in the James Bay and Downtown areas. For an hour and a half delivery time in the early morning, there is no interference with other occupations or school. For further information, please contact Mr. R. Elliott at The Colonist Circulation Department, 383-4111, local 166.

Woodwards
Require a part-time person for grill cook. Applicant must also have experience in salads and sandwiches. Apply in person to the personnel office, Tuesday thru Saturday 2-4 p.m.

HOMEMAKERS, STUDENTS, BE a Shaklee distributor. Let us show you how to make your spare time profitable. 383-0922, 2636 Quadra.

REQUIRE PART TIME TYPIST in own home 2 or 3 days per week, send brief resume to Victoria Press, Box 167.

30 SITUATIONS WANTED

ONTARIO MAN WISHES TO RELOCATE IN VICTORIA. QUALIFICATIONS: 2ND CLASS STATIONARY ENGINEER. LICENSED NATURAL GAS AND PROPANE GAS SERVICE MAN AND INSTALLER. MAINTENANCE MAN FOR APARTMENTS, COMMERCIAL AND RESIDENTIAL HOUSING INCLUDING PLUMBING, HEATING AND ELECTRICAL WORK. EXCELLENT REFERENCES. MARRIED, 2 CHILDREN AND 40 YRS. OF AGE. (VICTORIA PRESS, BOX 134.)

SALES/MANAGEMENT
Six years experience as salesman, three years management experience. High School graduate, with post secondary education in business administration — bookkeeping. Ambitious and professional. Salary negotiable. Will accept training postion towards advancement. References available. Please phone 652-2996.

EXPERIENCED PRACTICAL nurse desires home nursing, day or early evening 9 a.m.-9 p.m. or hours flexible. Can give references. Write Victoria Press, Box 181.

UNEMPLOYED TEACHER REquires work, teaching, tutoring, or anything else. English, all grades. Math up to grade 10. Phone after 7 p.m. if possible, 592-3528.

AM 19, NEED FULL-TIME EMployment. Have interest and some experience in commercial design, but not necessary. Phone Lynn, 385-8680.

WILLING TO BABYSIT FEBRUary 1 in our home while mother working during day. Any age. Reference. Chambers off Bay. 382-8053.

ARCHITECTURAL DRAFTSMAN 2 years experience, good references, excellent drawings. Mr. M Dunlop, 383-6477.

22 YEAR OLD STRONG YOUNG man with excellent references, desires work, please. Call John at 385-2718.

CASUAL WORK — PAINTING, gutters cleaned, lined, installed. Downpipes, home repairs, reasonable, 384-0912, Wesley.

BABYSITTING MY HOME, ANYtime. Colwood-Langford area. 478-8192.

LOVING DAYCARE, MY HOME in Esquimalt, MacCaulay School district. 382-9305.

RETIRED MAN WANTS PARTtime sales work. Many years experience in shoes. 479-6055.

ROCK WALLS, FIREPLACES, landscaping, sidewalks, driveways. 385-4874 anytime during the day.

WILL DO ODD JOBS, ALTERations, roof repairs, clean-up, etc. 474-1683.

EXPERIENCED NURSE AVAILable, specializing in Geriatric care. 386-7227.

DUTCH WOMAN WANTS HOUSE cleaning work. Prefer 10 Mile Point or Uplands area. 477-5108.

GARDENING, HOME REPAIRS, painting and odd jobs. Leave message at 1118 Bay St.

BOOKKEEPER AVAILABLE FOR part time work for small business. 386-0755.

YOUNG PROFESSIONAL COUPle (interior design), character place, needing work. 386-7285.

DAY CARE, 665 HAPPY VALLEY Rd. 478-0082.

BABYSITTING WANTED, MY home, Gordon Head area. 477-8383.

PAINTING, GARDENING AND odd jobs, reasonable, 592-9382.

FINISHING CARPENTER AVAILable. Phone 592-0289.

32 TRADE SCHOOLS

TRAIN TO BE A MEDICAL OFfice assistant, Dental assistant receptionist, Computer operator, programmer. Government approved. McKay Career Training, Vancouver, Victoria residents phone 383-2936.

33 BANDS, MUSICIANS and ORCHESTRAS

WANTED LEAD GUITARIST TO fill new vacancy in working progressive country band, 382-7644.

EXPERIENCED ORGANIST seeks position in Protestant Church. 384-6614.

CLASSICAL GUTARIST OR folk singer, small restaurant. Weekends-evenings. 382-0033.

34 PRE-RECORDED MUSIC

CANDU MUSIC
Have a happy. Parties, weddings and dances. Gary at 384-5321.

DANCES — PARTIES — WEDdings. For information phone 478-3590, Don or Bill.

WAYNE'S MUSIC FOR ALL OCcasions, reasonable rates. Phone 479-4835.

LLOYDS MUSIC UNLIMITED 656-3585.

DENNY'S CANNED MUSIC CO. the best for less. 656-5614.

36 BUSINESS SERVICES and DIRECTORY

Accounting Service

ALL ACCOUNTING AND BOOKkeeping services: payroll, accounts receivable, general ledger. Income Tax Returns prepared. Convenient location and parking. Fast accurate service. Phone 382-6177, CEN-TA, 1580 Cook Street.

PAYROLL SERVICE
Records and T4s prepared and kept as required. Convenient location and parking. Fast, accurate service. Phone: 382-6177, CEN-TA, 1580 Cook Street.

Bookkeeping and office management, part-time for small business. Reliable, accurate reasonable rates. Phone 382-8307.

INCOME TAX. PERSONAL AND for small business. Free pickup and delivery. Phone 479-4541.

BOOKKEEPING FOR SMALL BUsinesses. Phone 479-4541.

Appliance Repairs

APPLIANCE REPAIRS, WASHers, dryers, stoves, reasonable rates. Phone Jim's Appliance 388-5363.

Appraisals

P. G. JACKSON LIMITED
All Types of Real Estate Appraisal anywhere on Vancouver Island
535 — 1070 Douglas Street 388-9102

Bricklayers

MY SPECIALITY IS FIREplaces, brick and stone work, 479-5075.

Auto Glass

BOSSOM GLASS CO. LTD.
SEE US AT OUR NEW LOCATION
No. 113—3347 Oak St. 382-3031
OUR PRICES ARE LOWER!
Aluminum window conversions to thermo insulating glass, reduced heat loss UP TO 50%

Carpenters

GAZEBOS, SAUNAS, CEDAR closets, pantries, stairs, sky-lights, recreation rooms built to your specifications. Workmanship guaranteed. Days — Reg, 478-0793, evenings — please call Ron, 479-7638, or Lyle, 478-3989.

PERMA CONSTRUCTION
Qualified tradesmen at reasonable rates for additions, alterations, carports, sundecks, framing, finishing. Free estimates, references. 384-2323, 598-7955.

RENOVATIONS AND ADDITIONS, sundecks built and repaired, all general carpentry. References on request, guaranteed workmanship. 478-6003.

4M CONSTRUCTION LTD. CALL us for free estimates on large or small renovations or additions. 595-4977 or 385-0326.

ALL TYPES OF HOME IMprovements. For free estimates, phone L. Edgar Renovations, 658-8455.

FINISHING
Top - notch workmanship, 29 years experience, reasonable rates. 652-2431 after 7 p.m.

VERTICAL, HORIZONTAL AND diagonal siding done at reasonable rates. For free estimate, call 383-8093. Ask for Dorian.

CARPENTER-TRADESMAN
Experienced in renovations and repairs, finishing and framing. Winter rates. 652-4346.

VERSATILE HOME MAINtainer, carpentry, renovations, cabinets, painting, papering. Quality work. Adam, 385-3090.

CARPENTRY AND GENERAL woodworking, guaranteed workmanship, available immediately. 592-6343.

INTERIOR DESIGN, FINISH carpentry, specialty woodwork, repairs. Phone Michael 652-3538.

GENERAL CARPENTRY, FREE planning and estimates, experienced old hand. 595-0587.

FRAMING CONTRACT WANTED, houses, duplexes, etc. Reasonable rates. 477-8990.

CARPENTRY WORK OF ALL kinds, free estimates. Laurence, 479-5097.

CARPENTER EXPERIENCED IN renovations, framing and painting. Call Joe 382-0762 or 383-6501.

QUALIFIED CARPENTER, finishing and remodeling, or new construction. References. 385-8972.

CARPENTRY SERVICE, HOME improvements. Old hand. Reasonable. Jock Stewart, 598-7392.

ADDITIONS, ALTERATIONS, rec rooms, drywall, sprayed ceilings. Work guaranteed. 478-8894.

FOUNDATIONS, FRAMING, SIDing, additions. Free estimates. Call Ted Askin, 382-6661.

RENOVATIONS AND ADDITIONS, H. I. Cunningham, 478-7425.

WIRING, PLUMBING, CARpentry. 479-9539.

FRAMING AND FINISHING crews available. 479-5640 after 6.

ALL PHASES OF CARPENTRY. 10 years experience, 479-2056.

Carpets and Linoleum

20 Years Experience
CARPET AND LINO INSTALLED. REASONABLE RATES. FREE ESTIMATES. GUARANTEED WORKMANSHIP. BILL, 384-1656. DAVE, 386-7283.

HOURIGAN'S
CARPETS AND LINOS LTD.
FLOOR COVERING SPECIALISTS
715 PANDORA AVE. 386-2401

EXPERIENCED FLOOR LAYER, free estimates on all jobs, repair work on carpet and lino, reasonable rates. Guaranteed workmanship. 479-8921, 479-2659.

CARPET, LINO, TILE, PROFESsionally installed. All work guaranteed. Free estimates. 382-9326, or 382-6785.

Carpet Cleaning

ALL CARPETS AND RUGS
11c Sq. Ft.
FREE pick-up and delivery
477-7042

COMPLETE CARPET CLEANING services, free pick-up and delivery. Free estimates, all work guaranteed. 477-7854.

Cement Contractors

Mitchell Bros. Concrete Company
Basements, patios and driveways. For quality workmanship, call 384-7501 any time.

FOR THE FINEST IN CONcrete floor placing and finishing at reasonable rates, 592-6522. Free estimates.

SPECIALIZE IN BASEMENTS, carports, sidewalks, patios. Free estimates. 388-4806.

36 BUSINESS SERVICES and DIRECTORY

Cleanup Services

NO CHARGE AND UP
Two young responsible men have large truck. Basement, attics, composts, etc. Very reasonable. Bob's, 386-2451 anytime.

PROMPT—EFFICIENT
Yards, basements, hauling of debris. Complete janitorial service. Gutters cleaned. Call Larry, 477-8711 or 652-4322.

YOUNG MAN WITH TRUCK will clean up basements, yards, attics, etc. Very reasonable. Free estimates. 385-4988.

HOMES CLEANED, YARDS cleaned, basements cleaned. Free estimates, reasonable rates. 477-7864.

CLEAN-UP
Basements, yards, compost boxes. 658-5406.

CLEANUPS, SMALL HAULING jobs, gutters, basements, yards, etc. 385-7965 anytime.

5-TON DUMP WITH 1 OR 2 MEN. Will haul, or clean-up anything. 384-5339.

CLEANUPS, GARAGES, YARDS, sites, etc. Free estimates. Eugene 383-3528.

QUICK SERVICE, JUNK, GARbage, basement, yard. Will haul. Harvey 384-8621.

PAINTING INSIDE AND OUT, general repairs. Reasonable. 479-4446.

TWO MEN WANTING WORK, will clean-up basements and yards. Free estimates. 479-5939.

MAN WITH PICKUP — SMALL cleanups, anytime. 388-6049.

MAN WITH PICKUP WILL DO clean up. Reasonable. 382-2348.

Contractors

WHEATON CONSTRUCTION LTD.
General Contractors
Building Consultants
385-5702

OASIS
CONSTRUCTION LTD.
General contractors, renovations, framing, basement, and other concrete work. Custom building our specialty. 479-6335.

ESPECIALLY SHAWNIGAN area. Free estimate anywhere Southern V.I. for building, finishing, renovations, or design. "Diamond-like accuracy." Bob McIntyre. (112) 743-9675.

McFARLAND CONTRACTING
Repairs and Alterations
386-2076

ISLAND FRAMING, QUALIFIED efficient crews available for residential and commercial framing. Complete custom building services. 652-3572.

GENERAL CONTRACTING ALterations, additions, framing and finishing. BobCat service. All work guaranteed. Call Don Boon Construction Ltd., 652-1504.

T. AND C. BUILDERS LTD.
Framing
385-5293 385-8587

HAVE YOUR DREAM HOME built by tradesmen with years of experience. Free consultation. 595-4977, or 385-0326.

R. J. RESTALL CONSTRUCTION Ltd., framing and General Contracting. Quality guaranteed. 478-0430.

KEN-BO CONSTRUCTION LTD. Renovations, kitchens a specialty, additions, custom homes, custom cabinets. 478-0413, shop. 478-4091.

LIGNUM DEVELOPMENTS, INstallations of prefab fireplaces — Franklin and wood stoves. 385-5078, 479-4152.

FARMER CONSTRUCTION
Design — Renovations
388-5121

ALRIGHT BUILDERS LTD.
Custom-built homes, residential remodelling, plan service, 479-1160.

FRAMING CONTRACT WANTED, houses, duplexes, etc. Reasonable rates. 477-8990.

Drain Service

WATER PROBLEMS SOLVED
Drain tile — sewer lines — gutters. Cleaned — repaired — replaced. 384-4841.

WATER PROBLEMS?
Basements waterproofed by experts. All work unconditionally guaranteed. Days, 384-4743. Evenings 479-9217.

DRAINS, INSTALLED, REpaired, cleaned out. Basement repairs, cement finishing. Skilled tradesman. Aheer, 386-2648.

DRAIN TILES, GUTTERS cleaned, repaired, replaced. 479-8196.

Draperies

HOURIGAN'S
Floor Covering Specialists
NOW SHOWING DRAPERIES
PROMPT IN-HOME SERVICE
715 PANDORA AVE. 386-2401

DRAPES, SLIP COVERS, BEDspreads, etc. Reasonable. Guaranteed workmanship. Phone 383-8369.

Drywall

TOP QUALITY DRYWALL
Boarding, taping, and various textures, satisfaction guaranteed, phone 479-8691.

LOWEST PRICES. SMALL JOBS and repairs, boarding, taping and texturing. 386-9516.

FOR THE SUPER JOB, CALL The "Super-Taper", call evenings 595-5294.

MOONLIGHTER
All phases of drywalling. 595-6310.

D AND D DRYWALL QUALITY work, free estimates, 385-4865.

NO JOB TOO SMALL. QUALITY workmanship. 598-6872.

Electrical Contractors

NEW HOUSES WIRED, OLDER houses rewired, service changes, renovations, commercial wiring, electric heating installation. Reasonable rates. Satisfaction guaranteed. Call for an estimate today. SIRWEL ELECTRIC LTD. 595-3876.

ALL TYPES OF ELECTRICAL wiring, residential, commercial and industrial. Phone Victoria Electrical Services for free estimate. 386-7506, 385-7505.

OLDER HOMES REWIRED — NO down payment. We finance at bank rates with approved credit. EDDY'S ELECTRIC — 385-7566

WIRING AND REWIRING. REasonable rates. Free estimates. Domes Enterprises Ltd., 382-2660, evening hours, 474-1454.

FIRESIDE HOLDINGS LTD.
Residential new and rewiring
478-9475

Excavating

EVCA

39 PERSONALS

SINCERE MAN WISHES TO meet a quiet lady, 40-45. Object matrimony. Victoria Press, Box 160.

JANET FRIEND — YOUR sister Joan Caines is here staying at Y.W.C.A. or contact Chester Friend 383-2784, 382-6811.

ANY PERSON WITNESSING A vehicle accident Oct. 26, at 10:35 at the corner of Johnson and Chambers, please call 598-6335.

YOUNG MAN WOULD LIKE FEmale or male to play tennis with. Living near Stadacona Park. Phone 592-7078.

40 BUSINESS PERSONALS

DIVORCE

1. You may not have to be separated 3 yrs. to get your divorce.
2. We are not a "Do-it-yourself" Divorce Firm — We insist you use the services of your lawyer.
3. Convenient terms arranged.
4. No Charge for your initial interview.

For further information call:
383-6724
LUXFORD DIVORCE SYSTEMS (1975) INC.
210—620 View St.
Chargex, MasterCharge Welcome

TIME TO SWITCH TO ARDMORE Golf Course with a transfer credit. Are you still a member of a Golf Course which is either too expensive, too tiring or too crowded. Ardmore is a bargain, relaxing and never requires tee off times. To make your transfer easy, we will credit you with $100. Ardmore Golf Course, established since 1936 featuring new Clubhouse and putting green. Offers good for all golfers during January only. Come see us now, Wally and Archie, 656-9087.

HYPNOSIS
Stop smoking, lose weight, sleep soundly, master emotions, eliminate nervous tension, break negative habits. Lecture service available. Professional hypnosis by appointment only.
Alpha Centre—595-4022

DINE AT DISCOUNT PRICES AT selected restaurants with Victoria Diners Services Membership only $10 per year. Send check or money order to 2389 Tod Rd., Victoria or phone 382-1510.

INTERESTED IN A REWARDING sales opportunity, confused about nutrition, see our excellent line of Shawlee non-polluting organic products. 2636 Quadra. 383-0922.

MICHEAL SECURITY. PROFESsional protection and security services, licensed and bonded. 598-5523.

GENTLEMEN'S HAIR STYLING, also complete wig and hairpiece service. Nels Todd, 1061 Fort Street. 383-2615.

DOCUMENTS, MANUSCRIPTS OR what have you expertly typed by legal secretary. Divorce a specialty. Phone 386-9617.

EVELYN DENT READING AT the Guv'nors Arms, Yates St. Cards and Palms — $5.00.

LONELY? WRITE EMILY QUEST Friendship Bureau, Post Office Box 5220, Victoria.

FOR A LEVOY CONSULTANT. Phone 479-2194.

42 EDUCATION

Available to teach or/and tutor
COMPUTER PROGRAMMING
in
Fortran
PL 1
Cobol
Write:
H. J.
Suite 203
1226 Johnson Street
Victoria, B.C.
V8V 3P1

TUTORING — PROFESSIONAL help by experienced teacher. French, math, new and old methods. 598-2331.

POTTERY CLASSES 5-WEEK course in handbuilding. 478-3172 after 5.

60 FUEL

HOUSESAVERS
Quality Recycled Bldg. Materials
DOORS WINDOWS
Complete pre-hung sets
2x12s 4x4s
Try Our Prices
242 Mary St. 382-8711
Wed.-Sat. 9:30 a.m.-5 p.m.
A Worker Controlled Industry

WOOD — WOOD — WOOD
Slabs and blocks, 1 big truck load of mixed wood, $19.95. Best Fuel Co. 384-5524.

AGRICULTURAL SAWDUST, shavings and cedar hog fuel. Mander Trucking, 477-5053, 479-7629.

CHOICE SEASON ALDER, $35 A pick-up load. Immediate delivery. Call Murray, 598-2185.

ALDERWOOD, CUT, SPLIT, DElivered, $50 chord. Phone 642-3165 or 595-5101.

ALDER WOOD CUT AND SPLIT, pickup load delivered, $25. 642-4272.

BUSH WOOD FIR AND ALDER split, $30 ½ cord, $50 cord. 598-8604.

60 FUEL

THE BEST ALDER WOOD, SPLIT, delivered and stacked for $50 per cord. Phone 478-6922.

ALDER, SPLIT AND DELIVered, reasonable. 642-5389.

PRESTO LOGS DELIVERED EUgene 383-3528.

TIMBER

WANTED TIMBER
FELLED, BUCKED or STANDING
Fir, Cedar or Hemlock
TOP PRICES PAID
Ideal Sawmill Ltd. 385-0441

WANTED: STANDING OR FELled cedar, for shakes on my home. Reasonable. Phone after 6:30 p.m., 479-8881.

STANDING AND FELLED timber wanted. Free estimates. Phone 384-8877.

HOUSE LOGS AND SMALL timber purchased. See. Misc. wanted. 383-3065.

TIMBER WANTED, STANDING or felled. 388-5336.

65 BUILDING SUPPLIES

Home Lumber

LUMBER SPECIAL
Price per 1000 FBM

2x4—6'2 Btr Hem	75
2x4—7'2 Btr Hem	105
2x4—8'2 Btr Hem	155
2x10 No. 3	110
2x12 No. 3	110
1x8 M-R shiplap	159
1x10 M-R shiplap	149

FIR PLYWOOD
5/8" T & G

Std.	9.95
3/8" Std.	5.85
1/2" Std.	7.65
3/4" Sand. D	10.50
5-16 Duns	4.50

GYPROC SPECIAL

4x8-3/8"	2.85
4x8-1/2"	3.15

Per 1000 sq. ft.

1/2" GYPROC	$ 95
1/2" FIRESTOP	$108
5/8" FIRESTOP	$123

ALSO STOCKING
Joint cement, filler, tape, bead, etc.

CABINET PLY
3/4" SEN 32.95

INSULATION
PRICE PER 1000

R7x2½" FIBERGLAS	$ 72
R12x3½" FIBERGLASS	$120
R20x6" FIBERGLAS	$205

STUCCO WIRE
16—16" $19.50

ASPHALT SHINGLE
210 WT. SELF SEAL $21.95

SPECIAL QUANTITY DISCOUNTS ON VOLUME ORDERS

DELIVERIES MADE ANYWHERE ON VANCOUVER ISLAND. BEFORE YOU BUY COMPARE OUR PRICES. FOR QUALITY SERVICE AND GUARANTEED SAVINGS, PHONE:
HOME LUMBER and BUILDING SUPPLY
470 ARDERSIER RD.
386-3374
385-8711

CAN WEST
Building Materials
744 Meaford Rd.
(Off Station Rd.) 478-5509

Panelling
Stockade Charcoal 4'x8' shts. $4.25 ea.
Citation Cedar 4'x8' shts. $4.75 ea.
½" Waferweld 4'x8' shts. $4.75 ea.
Cedar Siding
¾" x 10" Bevel Selected grade .44 L.F.
1" x 10" Forest Quality Grade .44 L.F.
Shelving
¾" x 12". 96" Prefinished Particle Board $2.95 ea.
1" x 10' K-D Spruce .49 L.F.

HAND SPLIT SHAKES, 18" AND 24", delivered, 384-1445, anytime.

65 BUILDING SUPPLIES

IMPERIAL BUILDING MATERIALS LTD.
The Builders Supply House
INSULATE IN THE NEW YEAR
Fibreglass, Friction fit — 15"

R7-2½"-150 sq. ft.	$11.40 bdl.
R-10-3½-105 sq. ft.	11.23 bdl.
R12-3½"-90 sq. ft.	11.61 bdl.
R-20-6"-50 sq. ft.	10.75 bdl.

Insulate now. You save more than you think.
15 PER CENT OFF KITCHEN CABINETS AND VANITIES BY LONGBELL AND MERIT
UNTIL JANUARY 31st
BUY WHERE THE BUILDERS BUYS FOR LESS
2955 DOUGLAS ST.
386-1401
STORE HOURS
Mon.-Fri., 8-5. Sat., 8-12
Member of Victoria HUDAC

MOORE WHITTINGTON LUMBER LTD.
MW
2614 BRIDGE ST.
386-1301
VICTORIA'S ONLY COMPLETE SASH, DOOR AND MILLWORK MANUFACTURING PLANT.
Front doors.
Store doors.
Back doors.
Wood patio doors.
French doors.
Pre-hung units.
Sliding door frames
Wooden sash and windows manufactured to your sizes.
WOODEN SASH AND WINDOWS MANUFACTURED TO YOUR SIZES.
386-1331

SLEGG'S CASHWAY LUMBER
Low Prices for Home Builders
2 YARDS
1496 Admirals Road
388-9975
Sidney
9764 Fifth St.
656-1125

SAANICH LUMBER YARDS
3401 Douglas 385-2486

Material for 12x20 garage, roofing extra	$320.00
8x10 greenhouse	$245.00
Work Bench Materials	$12.00
Compost box, 4x6	$10.00

Sabot Dinghy Kit
Pram Dinghy Kit
Garden Shed, 6'x7'7"
Chicken Coop, 6'6'7"

18" BARN SHAKES, $35 PER square, 24" rough, $45 a square. 478-2051, 478-7439.

70 MUSICAL INSTRUMENTS

THE FORGOTTEN ONES
Now Wurlitzer has a full line of organs and pianos for the heretofore forgotten apartment dwellers. REJOICE the Sprite organs and the Electronic pianos were made with you in mind. They sound great through headphones too! See them all at
Scott PIANO & ORGAN
DOWNTOWN 612 Fort 386-2434
HILLSIDE MALL 595-1775

CLEARANCE
Wednesday, Thursday, Friday only, Yamaha BK 40 was $3895 is $2895, Lowrey super genie was $1495 is $995, Acetone with Leslie was $1695 is $1495, Yamaha BK-5B was $1895 is $1595, Kawai E100L was $1495 is $1295, Roland Synthesizer was $799 is $595, Melosonic automatic organ was $495 is $295, Hammond C2 with 2 speakers was $2495 is $1995.
KAWAI KEYBOARD STUDIOS
3261 Douglas 386-3912

Special used Eminent organ. Top condition, with Leslie Speaker. $1295.
See Reg. Stone at
SOUND OF MUSIC PIANO AND ORGAN CENTRE
1517 Quadra 383-0239

USED ORGANS

Orcana chord organs	$150 or $250
Brisco chord organ	$295
Lawrey with rhythm	$1295
Baldwin Bravo model 125A	$1795

CASCADE
Organ and Piano
WAREHOUSE SALES
"HOME OF THE KIMBALL, GALANTI AND GULBRANSEN"
WHSE NO. 2—370 GORGE RD. E.
383-8711

HAPPINESS FOR MOTHER, is a child enjoying a musical instrument! At HALL-FAIRFIELD MUSIC there is a large selection to choose from; guitars, drums, wind instruments, brass, rentals available. Visit us today at 728 FORT. 385-3307.

WE CARRY
Vancouver Island's most complete stock of sheet music and books. Try us at
NELSON'S Music Centre
1315 GOVT. 385-9728

BERNIE PORTER MUSIC
"Downtown" — Near "The Bay"
725 CALEDONIA
382-9542
MOST EVERYTHING MUSICAL

HAMMOND ORGAN
THE NAME THAT COUNTS
Come in and see Stan Leake for free advice.
GLEESON MUSIC CITY
714 Fort 388-9632

PAMUS
MUSICAL INSTRUMENTS
"Where Good Music Begins"
1108 Blanshard St. 386-8475

YAMAHA ELECTRONIC ORGAN, two keyboards, automatic rhythm box and 13 peddles. In excellent condition. $1,595. Days, 478-6604, after 6:30 p.m. 642-5971.

ALTEC 850 MIXER, ALTEC horns, large boxes with Altec speakers. Will sell separately or together. Offers. 642-5812, 642-3415 after 6.

2 P.A. COLUMNS, 4 12" SPEAKers in each, $300 or offers. 384-3088.

PEARL DRUMS AND ELECTRIC Eko guitar. Telephone 386-2567.

70 MUSICAL INSTRUMENTS

GUILD SF4 HOLLOW BODY electric guitar, $795, with case; Guild S100S solid body, $595, with case; Eko 6 string banjo, $169, with case; Marshall amplifiers. Easy parking.
SOFT SOUNDS
2031 Oak Bay Ave. 598-1524

DULCITONE, ANTIQUE, SOLID oak case, folding legs $150. 477-4262.

TWO SOUND SOURCE JBL Ported design, P.A. enclosures 595-1054 after 6 p.m.

COMPLETE ¾ SIZE VIOLIN outfit. Nice tone and condition. $55. 598-1715.

SHURE VOCAL MASTER, P.A. system, excellent, offers, 384-3811, before 5, 383-7962 after 5.

SOPRANO SAXOPHONE, GOLD plated Beuscher, in excellent condition $395, 656-3282.

FENDER PRECISION (1958) Fretless bass, white body, Custom maple neck. Call evenigs, 385-2026.

GIBSON, EBO BASS, EXcellent shape, $285, with case. 592-6373.

LINTON CLARINET $100. CALL 382-5652 or 382-4426.

FENDER AMPLIFIER, 50 WATT. 652-2054.

PIANO TUNER — CRAFTSMAN. Norman Duckworth, 595-5251.

HAMMOND SOUNDER ORGAN, 478-3284.

SMALL COTTAGE-STYLE PIANO. 652-3306.

71 MUSIC TEACHERS

FREE ORGAN LESSONS TO ANYone wishing to play—no obligation. Cascade Organ and Piano Sales, Whse. No. 2-370 Gorge Road East. 383-8711.

JEAN WALKINSHAW M.A. (Music) Piano and theory, Gordon Head area. 477-5149 (after 6 p.m.)

77 MOTORCYCLES

FINAL CLEARANCE
SAVE UP TO $300
On all remaining Pre-'77
HONDAS-YAMAHAS
E.G. CB360 Hondas $1299
PLUS:
GIANT USED BIKE SALE
Over 40 to choose from at GREATLY REDUCED PRICES AT
MULLINS MARINE SALES LTD.
382-1928 382-4515
925 Yates St. DI 00365A

HONDA FOR '77

CB750K New Low Price	$2629
CB550K New Low Price	$2199

SUZUKI RM80
Now In Stock at
COLWOOD HONDA
(now open 6 days, Mon.-Sat.)
Div. Mullins Marine
2781 Millstream 478-8831
Left off H'way at Western Speedway. D.L. 00366A

FREDERICK MOTORS
MOTORCYCLES
KAWASAKI
SUZUKI — BMW
Repairs—Service—To All Makes
616 Queens DL 00834A 383-0823

ONE OF A KIND
Taiwan Taxi, Suzuki bike with a custom-made sidecar. Victoria RV Centre, 478-8377.

'74 Yamaha 500, 2,700 miles, black lacquer, pin striping, chrome, Harley pullbacks, going cheap, no reasonable offer refused. 595-1003.

NORTON 750 INTERSTATE, AS new, Dunstall accessories, low mileage. 386-1236.

1973 HONDA 125, ENDURO, EXcellent condition, 259 miles, $600 firm. 478-7744, 384-1856 Bev.

BSA 500 SINGLE, GOLD STAR, very clean, $995 or offer. Phone Nanaimo 758-2388.

BROOKLAND MOTORCYCLES
Harley-Davidson—Honda
937 Fort DL 1271 383-5926

POWERTOWN MOTORCYLCLES
ALL MAKE SERVICE
384-1249 D.L.00169A 614 Grenville

1976 YAMAHA 650, EXCELLENT condition, $2000 or nearest offer. Call anytime. 478-6326.

69 KAWASAKI 175CC STREET bike, needs some work, $250 or offers. 642-2160.

KZ900 MUFFLERS FOR SALE, excellent condition. Also fit Honda 750. $150. 595-3825 after 5 p.m.

'76 YAMAHA 1200 MILES, EXcellent condition, extras $1800 firm. 385-0716.

HONDA XR-75, EXCELLENT shape. $300. 478-3438.

1972 350 HONDA, MUST SELL, offers. 382-3512.

1974 250 SUZUKI, 2,800 MILES, $750 firm. 382-9977.

'74 HONDA ST90. GOOD CONDITION. $325. 384-0767.

HONDA 250 XL, $600 FIRM. Phone Al after 6. 388-4103.

78 BICYCLES

Russ Hay
On Government
2542 GOVERNMENT ST.
Between Bay and Hillside
The Leading Bike Shop
384-4722
MASTER CHARGE TRADES WELCOME CHARGEX
Open 8:30-5:30 Fri. 'til 9
Closed Wed. and Sun.

BUY, SELL, TRADE, REPAIRS New and used bikes. Qualified mechanic operating own business. Lowest prices. (Expert buckled wheel.) Open 8 a.m.-8 p.m., Sun. 12-5 p.m. Reno Industries, 2519 Gov't., 384-5514.

BICYCLES
For Every Size . . .
and Every Budget
Chargex Mastercharge Welcome
OAK BAY BICYCLE SHOP
1968 Oak Bay Ave. 598-4111

ESQUIMALT BICYCLE
1215 ESQUIMALT ROAD
388-6712
"The Wheeler Dealers"

1974 HUSKY 125 MOTO X. TELEphone 478-5153.

80 BOATS and MARINE

BOSUN'S YACHT BROKERAGE
21'6" GLAS-PLY Express, 1976, under full warranty. Sleeps 5. $11,500
More good quality listings needed, customers waiting. Contact Jim Squire.
Bosun's Marina Ltd
10775 McDonald Park Road
Sidney, B.C.
656-5558 Box 2001

27-FT. CENTURY HARD-TOP
Excellent value on this 1975 all fibreglass model. Well built and beautifully finished in the Century tradition. Some of the features: 235 h.p. O.M.C., seeps 3, galley with pressure water, alcohol stove, electric fridge, full stand up head with vanity, 2 position table, 110 V shore power and full camper top. Will accept car, camper, etc., as part payment. Excellent bank financing available. Canoe Cove Yacht Sales. 656-3915, 656-5711.

AUDIOTRONICS SOLID STATE
GAS SENSORS
DETECTS
Gas, smoke, propane, carbon monoxide, butane and many other explosive gasses.
DEMONSTRATION AVAILABLE AT
Bosun's Marina, Horwood Marine, McQuades, Mercury Marine, Oak Bay Marina. For information call Audiotronics. 385-0911.

1975 REINELL, 20-FOOT, (SIXmetre), 165 I-O, F.W.C., galley, head, immaculate. Offers. 476-8602.

80 BOATS and MARINE

MERCURY MARINE
Fisherman's SPECIALS
15'6" Canaventure
—40 h.p. Merc el.
—1200 lb. Road Runner
—full camper top
PACKAGE PRICE
$3995
16'6" Canaventure
—65 h.p. Merd. el.
—2200 lb. Calkins
—full camper top
PACKAGE PRICE
$5495
USED UNITS
We have a good selection of used boats from 14' to 24'
NO REASONABLE OFFER REFUSED
BELLBOY
FIBERFORM
CANAVENTURE
Mercury Outboards
A Boat for Every Budget at
MERCURY MARINE
385-1457
800 CLOVERDALE

HORWOOD MARINE
16' GLAS PLY (77)
Full canvas, walkthru windshield, deluxe sleeper seats, LIFETIME WARRANTY.
REGULAR $2895
SPECIAL $2595
14' K & C PACKAGE (77)
Canvas, trailer, sleeper seats, 4-pce camper top.
REGULAR $2695
SPECIAL $2395
25' K & C (77)
Twin 140 Mercs, 9'8 beam, stand-up head with vanity. 75 gal. fuel capacity, 30 gal. water capacity, command bridge, foam floatation.
REGULAR $27,395
SPECIAL $24,395
GLAS PLY
K & C
Catalina Sailboats
In Victoria
823 Pandora 385-1451

BOATLAND
Div. of Duncan Boatland
15' CAL GLASS
Deluxe, 40 horsepower merc electric, with camper top, sleeper seats, and Roadrunner trailer.
Special Price $3495
TUNE-UP TIME
Full MERCURY and MERCRUISER
Service centers. Come in and see our new drive-in Test Tank.
In Victoria
Call DOUG at 474-1267
1074 Goldstream Ave.
In Duncan
Call GORD at 746-4158
Island Highway

1976 25' BAYLINER EXPRESS cruiser, Volvo-Penta 225, 280 leg, 300 hours, boathouse kept, loaded with extras. Phone 595-8611 or 652-1972.

CHRYSLER OUTBOARDS
SEE US FOR SALES — PARTS — REPAIRS
KEN PRASING EQUIPMENT
478-9313 934 Goldstream

DON'T GIVE YOUR BOAT AWAY! List it with us at
W. C. Boat Brokers
2270 Harbour Rd. 656-5591

36 FT. WEST COAST TROLLER, 9 ton, A Licence, packs 12,000 iced troll fish, gillnets and equipment included. Openi to offers. Contact James Hardy at 382-2382.

48-FT. MB HATTA VIII, 14-TON A license, fishing gear, sharing skiff, outboard nets, 1972 Herring license. Total price—$93,000. 642-5080.

27' UNIFLYTE EXPRESS, CRUISer, new power, canvas, upholstery. Sounder, A.M. and C.B. radios, winch, $18,900. Will consider terms or smaller trade. 652-3684.

MUST SELL, MOVING JAN. 17, 22 ft. Brandlmayr, cabin, V-8 inboard. Mooreage to end of Feb. paid, closest offer to $1200. 385-7418 or 385-1618.

41' TROLLER, FULLY equipped, with new hydraulic gurdies and anchor winch. Radar, Loran, etc. $47,000. 477-8234, after 6

MOORAGE AVAILABLE ON VICtoria's inner harbour at Hartwig Court. $1.25 lin. ft. T. Davies. 388-9181 or 478-5434.

ALBIN — SURFER — CROWN Call DICK CHUDLEY at National Boat Sales, White Birch Rd., Sidney. 656-3966.

15 FT. SKI AND DRAG BOAT, 350 cu. in Chev, 70 m.p.h. H.D. trailer. Needs work on hull. $2500 or best offer. John, after 5 p.m. 595-1951.

14' SPRINGBOK WITH 7½ H.P. motor and trailer in good condition. Asking $750. Phone 479-9256.

36 TROLLER, DIESEL, FULL electronics. Forced to sell cheap, $40,000. 592-7792.

28' MOTORSAILER 9' BEAMS, cedar on oak, Volvo diesel. $11,900. 656-5045.

FO RSALE CT37. PURCHASE now before importers price increase. To view phone 479-2926.

19 FT. FIBERFORM, UNDER warranty, offers on $9,000. 598-2849. EIGHTY

15½' FIBERGLASS BOAT, 40 H.P. Johnson Electromatic, tilt trailer, $2000. 388-6727 after 5 p.m.

74—22 FT. BAYLINER, WITH trailer, excellent condition, accept trade, 384-9096.

1976 24 FT. FIBERFORM CRUISer, command bridge, loaded, moorage, $17,500, 652-5713.

15 FT. PETERBORO BOAT AND trailer, $150, 477-1283. 3904 Cadboro Bay Road.

14' CLINKER (LIFEBOAT) WITH trailer and 15 h.p. Johnson, $75., 656-5657.

12' CLINKER BOAT FOR SALE, $50. Call after 5, 386-9700.

WANTED, LARGE ROW BOAT, whaler, skiff or dory, 384-7343.

25' 1975 SANGSTER MARLIN. BY owner. 652-2394.

SEAGULL 40 PLUS OUTBOARD, $240 or best offer. 652-2719.

WANTED MARINE DIESEL. 65 to 95 h.p., P.O. Box 36, Victoria.

12 FT. ALUMINUM BOAT, NEW condition. $275 firm. 595-7703.

21' HONDO SKI BOAT, 455 OLDS, on trailer, $6,700. 478-7167.

80 BOATS and MARINE

GOLDSTREAM MARINE
INVENTORY REDUCING
SALE
We will accept
ANY REASONABLE OFFER
on any boat, motor, or trailer in stock. Take advantage of this offer on
HOURSTONS — LUNDS — CAMPIONS
EVINRUDE motors
ROADRUNNER trailers
VICTORIA
2994 Jacklin Rd.
478-8391
SIDNEY
2266 Harbour Rd.
656-7121

gp
"ITS THE SERVICE THAT SETS US APART"
BAYLINER
HOURSTON
GLASSCRAFT
JOHNSON outboards
VOLVO — OMC
Sterndrives — Trailers
Accessories
All At
GIBSON
Powercraft Centre Ltd.
2520 Gov't St. (Near Bay)
382-8291

SPECIAL
Winter Prices
NEW SAILBOATS
20' O'DAY
22' O'DAY
25' O'DAY
USED
23' RANGER, mint condition, tall rigged, main, jib and genoa, cockpit cover, Johnson outboard. $12,950
1550 Road Runner trailer with brakes $395
BLUE HERON BOAT SALES
656-5564 or 656-1613

MACE MARINE INC.
453 HEAD ST. 383-3324 (24 HRS)
VICTORIA'S FULL TIME ACTION BOAT BROKERS
Buying, Selling or Trading
. . . If you've never dealt with us
. . . You've really missed the boat!
OPEN 7 DAYS
10 YR. Bank Financing O.A.C.

POWER
DOUBLE EAGLE GLASS PLY
CANAVENTURE
SAIL
TANZER TARTAN
CATALINA
Authorized Johnson Dealer
Bob Whyte Marine
SALES AND SERVICE
Corner Harbour and Resthaven
Sidney
656-6421

WESTPORT YACHTS
Located off Pat Bay Hwy. near Swartz Bay Ferry Terminal
38' FISHERMAN CRUISER
Styled after a West Coast Troller but never used commercially. Very rugged construction. 140 hp. Cummins diesel. A few alterations would make this boat an excellent live-aboard or a fine heavy displacement pleasure yacht.
Asking $25,000
PLUS MANY MORE EXCELLENT LISTINGS AT
WESTPORT MARINA
2075 Tryon Road, Sidney 656-5832

PELAGIC
PACIFIC INDUSTRIES (1974) LTD.
A COMPLETE STOCK OF
FIBERGLASS MATERIALS
NOW LOCATED AT
428 Burnside, Victoria, B.C.
386-1811 or 386-7814

FOR SAFETY SAKE
Radios — CB — VHF — SSB
Sounders — Flasher — Chart.
Sales — service and installation.
Sales — service and installation.
BALL and SHEMILT Electronics Ltd. West Burnside Rd. 386-9414.

TILLICUM FURNITURE
2612 Sooke Rd.
Makes boat, camper and trailer cushions. Any size or shape. Full selection of materials available. Fress estimates. Winter discounts now in effect. 478-0522.

NEEDING BOAT TRAILER SPRINGS?
Phone 385-0213
Parts and Repairs
LOGAN'S R.V. SERVICE CENTRE
650 Burnside Near Douglas

ALBIN 25, LOCATED COMOX, Fiberglass Swedish cruiser, 2-cylinder diesel, burns 0.6 gallons per hour, diesel furnace, compass, sounder, $17,500. Will deliver. 112-334-2655.

SELL OR TRADE 22' FIBERform cruiser loaded, boathouse kept, $8,000 or value for late pickup camper or Westphalia. 592-3739.

FOR SALE: 38' WESTCOAST Troller, Pacific Gale, 10 ton, A licence. Good shape. $55,000. 382-0170.

ALL BAY MARINA
2238 Harbour Rd.
Sidney, B.C. 656-3167
Open 6 Days — Closed Mondays

35' GILL NETTER, 7 TON "A" licence, full electronic. Comfortable well-maintained vessel, phone 383-9508.

1500 LB. EASY LOADER. 652-2707.

80 BOATS and MARINE

HONDA 7½ h.p.
4-Cycle
No Gas - Oil Mix
Ideal Aux. Power
See It Now At
MULLINS MARINE
SALES LTD.
382-1928 382-4515
925 YATES

VAN ISLE MARINA
BROKERAGE
LAUNCH RAMP
FUEL DOCK
Vacuum pump oil changes. Complete line of filters and accessories for all vessels. Open 7 days a week. 8-5 p.m.
VAN ISLE MARINA CO. LTD.
Tsehum Harbour Box 2130
656-1138 Sidney, B.C.

CENTRAL BOAT LISTING SERVICE
THE BOAT FINDERS
We have boats from $50 to $75,000 in back yards and in the water. Phone for the type of boat you want and you will be put in touch with the seller. Do your own deal.
383-1640

MUST SELL 18½' FIBERGLASS cabin boat with full canopy top. Head, sink, sleeps two, two built-in gas tanks, complete rebuilt 197? 125 h.p. Evinrude with 1975 9.8 Mercury. Also includes many accessories. $4,500 or best offer. 385-4916.

BOATERS!
See our large display of appliances, plumbing and electrical supplies.
S. J. PEDEN LTD.
2855 Quesnel St. 386-3464

SELL MY 26' OAK AND CEDAR. Stove, ice box, sink, fresh water tank and head. Compass, AM and VHF radio telephone, lights and anchor. 135-h.p. Chrysler Marine engine. Bunks with mattresses, broadloom, dinghy. Price $6,500. 383-0995.

33' CENTRE-COCKPIT CUTTER in fibreglass. Well-equipped for live-aboard, offshore sailing or charter. Volvo diesel, heat, hydraulic steering, etc. $39,750. Call 595-2694, after 5 p.m.

1975 22' CALGLASS, ENCLOSED cabin, 165 Merc Cruiser, Bennett trimtabs, CB radio, depth sounder, swim grid and dinghy. 3 gallons per hour crusing at 24 m.p.h. Low hours. 595-8219 evenings.

REDUCED — LEAVING country, 26' Sabrecraft, 1971, 9'6" beam, extras galore, was $18,750 — now $17,500 firm. Phone 384-9503.

18' SANGSTER, INBOARD, OUTboard, 120 Mercruiser, and E-Z load trailer, $4500 complete, 382-2612.

SAN JUAN 24 EXCELLENT CONdition, 12 bags of sails, fully equipped for racing or fast cruising. 595-1153 after 5 p.m.

13-FT. FIBREGLASS BOAT AND trailer. Completely rebuilt 18 horsepower Evinrude. Excellent shape. Offers on $1100. 386-0983.

SAN JUAN 21 MARK II SAILboat with sink, stove, head, trailer. Campbell River collect 112-287-4487.

WANTED USED OUTBOARD, 50 horse power or over, evenings only 642-5276.

17' ROWING SHELL, BILL GARden design, $200 or nearest offer. 479-6103.

AVON S 400, INFLATABLE, NEW condition, $1200 or best offer, boat trailer $175 or best offer. 478-0777.

1975 22' SEARAY, FULL GALley, inboard-outboard, with trailer. 479-8739.

1975 9.9 HORSEPOWER Evinrude, low hours. Phone 598-3366.

36' TROLLER, 8 TON, A, DIEsel, hydraulics, good condition. $48,000. 746-7918 Duncan.

92 SPORTING GOODS

Robinson's
SINCE 1929
Cil .22 Target Mod. 190 $190; Mauser 8 mm. Lyman peep $119; Win. .308 semi-auto 4x $325; Quality English Bdle 12G $595; Browning 9 mm HP. $290.
INTEREST FREE 1 YR. LAYAWAY PLAN
EXCELLENT GUN REPAIRS
1307 BROAD ST. 385-3429

INTERNATIONAL KNIVES
The Sharpest Place in Town
WE SELL
Knives, Reloading Supplies, Military Surplus.
WE BUY!
Military Badges, Medals, Uniforms, Books, Guns, Swords, Old Knives and Related Items.
WE TRADE
574 Yates St. 383-2422
(Asross from the Post Office)

PLAY-MOR
POOL TABLE SPECIAL
Choice of cloth color for the month of January.
Billiard Tables, Shuffleboards
Supplies, Cues
384-3332 517 Kelvin Rd.

RIMPAC DIVERS Ltd.
Join "The Professionals" each Sunday morning at 9:30 on their dive boat. Trips to the Gulf Islands. Inquire at the shop, 9818 5th St. Sidney or Ph. 656-6313.

SCUBA INSTRUCTION
Certification internationally recognized. Next course begins Jan. 27. Phone Dan Hall, 478-7808, evenings.

YAMAHA 170'S, NEVADA HOOK bindings, size 9 wide, Nordica Astral Mercury boots. $350. Call evenings, 385-2026.

WINCHESTER MODEL 12 SHOT gun, 16 gauge, $200 or best offer. 478-0777.

BERETTA, 20-GUAGE OVER and under, perfect condition, 477-8689.

LADIES' SIZE 8-9, DOLMITE SKI boots, used 1-year, $50. 382-2036 after 5:30.

MARLIN 30-30, RANGER 22, cleaning kits, belts; shells best offer. Phone 595-3520.

FOR SALE BROWNING BT-99 trap gun 12 gauge 34" full choke $425. Phone after 5, 479-8436.

93 CAMERAS, SUPPLIES and PHOTO FINISHING

Inquire Into Our Darkroom Courses Starting In January
Bill's Photo Supply
1672 Douglas 383-7[illegible]

1 DAY SERVICE on
—Ektachrome
—Fujichrome
—Black and White
—Most color print film.
city photo
1227 Gov't.
385-5633

PHOTOGRAPHY SCHOOL
Enroll now, in our photographic course, designed to meet individual needs and goals, small adult classes, in a professional studio, insure personal instruction. Classes will start Jan. 27, 12 weekly sessions cost $100, including textbooks. Svendsen Studios Ltd. 592-0381.

Island Colour Labs
Super fast quality film processing. Kodacolor II or Fujicolor II. Competitive prices. In by 10, out by 5.
615 FORT 384-2242

LEICA M3 WITH METER, $245, Super-Ikonta with built-in meter, 2.8 Tessar, mint condition, $135. Edixa 16 miniature camera, $40. 598-2838.

93 CAMERAS, SUPPLIES and PHOTO FINISHING

BELL AND HOWELL MOVIE outfit in excellent condition. $240 or offers. After 6:30 p.m. 642-5971.

NEW NIKKORMAT FT-2, BLACK body and case, 1.4 lens. 386-6597.

COLOR HEAD FOR BESELER 23; PM1 color analyzer. 642-5161.

96 RANGES, STOVES and FURNACES

NOW AVAILABLE
The all-new Texaco oil furnace with the revolutionary flame retention head, proven savings up to 25 per cent in fuel consumption. Harknett Fuel, 384-9381, ask for Ralph Smith or Steve Brown.

ELECTRIC STOVE, 30" McClary Easy white, good condition, $100 or best offer. 593-4632 after 5.

USED STOVE, 30-INCH, IN GOOD working order, $95 or offers. 479-7810.

FURNITURE

VILAS
GENUINE
VILAS FURNITURE
WE SHIP
Anywhere in B.C.
Brochure on Request
NOW ON DISPLAY
All new Emberglow finish
CONTINENTAL FURNITURE
716 Johnson St. 386-2458

MATTRESSES
WHY NOT
buy your spring filled mattress directly from our factory, good quality at a reasonable price.
6-INCH LATEX
FOAM RUBBER (All Sizes)
posture zone support, clean, hygienic, doesn't sag or lump. 3'3" $109; 4'6", $139; Queen, $179.
IMMEDIATE DELIVERY
GREGG FURNITURE
2300 Douglas 388-7365

SAGERS' MAPLE SHOPS
386-3841
1802 GOVERNMENT
Victoria's Largest Selection of COLONIAL FURNISHINGS

WOODPECKER FURNISHINGS
We have now moved in with Poly Furniture at 517 Yates St., 382-6412 or 386-8541.

BEDROOM SUITE, DOUBLE BED with mattress, high boy, vanity with mirror, $150. or will sell separately, 656-6301.

EARTHTONE PLAID SCANdinavia chesterfield and chair, highback, one year old, $550. Phone after 6 p.m., 592-4157.

COMPLETE BEDROOM SUITE, single bed, mattress and box spring, excellent condition. $150. 386-7238 after 6 p.m.

VILAS MAPLE DINING ROOM furniture; Flexfeel chesterfield and chair, as new. 642-2679, phone after 4.

MAHOGANY TILT TOP TABLE, 28x34", $125; mahogany leather top table, drawers, 2'x3½', $120. 386-1096.

FIVE HIGH-BACK DINING OAK chairs, all very old and refinished, 384-3003.

SIX-PIECE TEAK DINING suite, will sell separately. Phone 598-3454.

OAK LEADED GLASS CABINET, maple bookcase, oak table, wicker chair, king size waterbed. 478-6120.

FURNITURE MADE TO ORDER, Reproductions, repairs, refinishing. Phone 384-7238.

OAK GATE-LEG TABLE WITH sleeve and four cane back chairs, $200. Phone 479-8197.

SMALL FRIDGE, APARTMENT size chesterfield and chair, and hotplate for sale. 592-0230.

4 PIECE LIVINGROOM SUITE for sale, 1½ years old. $500 or best offer. 386-7220, after 5:00 p.m.

NEW WATERBED, QUEEN SIZE, Colonial 4-post wood frame and all accessories. $450. 383-5404.

QUALITY COLONIAL CHESTERfield and armchair, rust - orange weave. $150. 656-3388.

CUSTOM MADE PINE REFRECtory table and two benches. $150. 598-1715.

EXPERIENCED REFINISHER will strip and or refinish your furniture reasonably. 598-1715.

DISPLAY CASE, OAK FINISH. Cost $350, selling for $120. 384-9206 anytime.

WOODEN TABLE AND 2 CHAIRS. Best offer. Mornings. 383-6377.

NEW ELECTRICAL HOSPITAL bed for sale, 385-7308.

ATTRACTIVE OLDER CHESTERfield, Maroon colored, $35. 383-2860.

BLUE-GREEN CHESTERFIELD and chair, $75. 385-0895.

2-PIECE CHESTERFIELD SUITE. Good condition. $150. 479-7050.

98 TV, STEREO, RADIO SALES and SERVICE

Rent To Own
1977
20" Electrohome
COLOR TV
$23.50 monthly
3 year warranty on all parts and labour and 6 year warranty plan on the picture tube. Call
CITY CENTRE TV
OPEN 10 A.M. — 10 P.M.
6 DAYS A WEEK
3970 Shelbourne 477-6971
Next to K Mart in the Mall

WE RENT BRAND NEW COLOR OR B/W TV'S AND BRAND NEW MICROWAVE OVENS.
FAIR DEAL SERVICE LTD.
Mastercare Maintenance Service for Admiral and Magnavox
3454 Tillicum (at Burnside)
385-7423 385-2836

BUTLER BROTHERS
385-3832
TV RENTALS
Our phone number is listed incorrectly in the new phone book.

CAR STEREO
JUST ARRIVED—In-dash cassette player with AM radio $119.95
B.C. SOUND & RADIO SERVICE
931 FORT 383-4731

TAPE SALE
Scotch 207 3600 Ft. 10½" Reels
Reg. $32.95 $20.99
Pan Can 1200 Ft. on 7" Reels
Reg. $4.85 Now $2.25 ea.
HUDSON'S TAPE CENTRE
1543 Fort 598-6811

REPOSSESSED 20" PHILIPS Modular 4 colour TV, in maple cabinet. Was $599.95. Now $549.95. Only 2 mos. old.
ATLAS STEREO AND TV
763 Fort St. 385-2712

14", 19" 22", 25" COLORED TV, excellent condition. Some with new picture tubes. 3 months guarantee on all parts and labour, $150 each. 478-4500, 2302 Bellamy Road.

WANTED DYNACO STEREO 70. 477-9453.

98 TV, STEREO, RADIO SALES and SERVICE

Open Til 9 p.m.
PANASONIC
Color T.V.
Sales—Service—Rentals
DON'T SETTLE FOR LESS!
Buy the best and reduce costly service calls!
No Down Payment
Free Delivery
Bank Financing
Yes, we take trades
Panasonic 20" Color, SPEC $539 $20 monthly! Less with trade! Panasonic 26" Color SPEC $699 $26 monthly! Less with trade! Complete Panasonic Line on hand — 12 portables — 16 consoles! Good used TV's with guarantees! Low monthly payments.

TECHNICS
Hi-Fi Equipment
Sansui — Akai
AKkai 4000DS Reel Tape SPEC $299
Akai GX210D Reel Tape SPEC $479
Akai GX630D Reel Tape SPEC $718
Akai GX270D Reel Tape SPEC $623
SANSUI PACKAGE DEALS
including Amp, Speakers, Turntable $377, $14 monthly.
TECHNICS PACKAGE DEALS
includes SA5060 Receiver SL20 Turntable, Shure M91E Cartridge, T95 Speakers (Reg. $636) $539. Best selling ever popular 65WT. Per Chan. Technics Receiver only $499. (Less on pkg. deals.)
SPECIAL CLEARANCE PRICES ON FLOOR MODEL STOCK
Save 20% off on Receivers, Direct-Drive Turntables, Speakers, Tape Decks (Cassette and 8 trks.)
Yamaha Amplifier CA800 45 WT Special $349 (as new).

Panasonic Stereos
Save on all Panasonic Stereos from $199 full price ($10 month).
CAR STEREOS
Panasonic Cx141 Auto-Reverse Car. Cassette Special $135.
Microwave Ovens
COMPLETE PANASONIC LINES ON SPECIAL UP TO 20% OFF.

NE5100	SPECIAL	$319	$13 monthly
NE5300	SPECIAL	$359	$13 monthly
NE6450	SPECIAL	$479	$19 monthly
NE6700	SPECIAL	$544	$23 monthly
NE6600	SPECIAL	$599	$24 monthly
NE7800	SPECIAL	$599	$26 monthly

DEMONSTRATIONS DAILY
Roast Beef Friday Evening
Sewing Machines
(Sales, Service, Rentals)
Quality Repairs to all Makes)
SAVE — SAVE — SAVE 20% off all new white zig-zag sewing-machines from $136. White 888 open-arm super-stretch. SPECIAL, $399. Elna Lotus, SPECIAL, only $399. Elna Louts 35, SPECIAL $369. Yes, we take trades, 20 yrs. parts, 1 yr. service, free instructions.
Good used sewing machines with one-yearguarantees from $39 and up.
OPEN TILL 9 NITELY, 6 P.M. SAT.
Independent Buyers Discount Service Ltd.
939 C Esquimalt Road 383-1780

CAV ELECTRONICS LTD.
755 YATES STREET
MARANTZ, YAMAHA, DALQUIST, SAE, DUAL, TEAC, SCOTT, BIC
388-6564

SHARP STEREO AM-FM RADIO with BSR turntable. $150. Car cassette tapedecks and speakers, $80. 14" portable color TV, 1 year old, in excellent condition. After 6:30 p.m. 642-5971.

JANUARY CLEARANCE SALE continues at ELECTRON. Phillips Modular 4 color TVs, 20", $499.95; 26", $649.96. ELECTRON TV SALES and SERVICE, 100 Burnside W. 383-5432.

1 MARANTZ 6300 TURNTABLE, 1 Pioneer 9500 amplifier, 85 watt output, 2 Sentry 50 speakers. Lists at $1640, will sell for $1250, 388-6036 or can be seen at 916 Cloverdale.

TWO PHILLIPS 3-WAY AIR SUSpension speakers. 10" Woofer, 4" midrange, 1" dome tweeter. Flat black homemade cabinets, hardly used, $245. 386-0466, 5 to 8 p.m.

STATE OF THE ART LOUDspeaker system. Dahlquist DQ10's. Latest woofers. Very well cared for $950. Also new SME and Grace tonearms. 382-5827, 5:30-7:30.

SONY STR-7025 RECEIVER, 18 watts RMS per channel less than 1 year old. List price $349, asking $195. 382-1852.

AKAI 910 STEREO TUNER AMplifier, $175. Dual 1210 turntable, new Empire 2000 cartridge, $70. Or both for $225. 598-6926.

19" FLEETWOOD BLACK AND white portable TV and stand, excellent condition. $65 or offers. 656-6690.

MOVING, MUST SELL, GRUNDIG FM stereo cabinet, excellent working condition and sound. Phone 598-6514.

FOR SALE 1 PIONEER POWER amp SA 7500, 1 Kenwood turntable KP 5022A, 1 pair KES Candenza speakers. After 4 p.m. 598-2324.

PIONEER COMPONENT STEREO system, new condition, $300. firm. 384-3826.

PROGRAMMEABLE BEARCAT 101 Scanner, no crystals required. 478-3284.

ONE 26" FLEETWOOD COLOUR tv for sale. Good shape. $250. TV for sale. Good shape. $250.

19" BLACK AND WHITE PORTAble TV, perfect for TV games, $30 each. 478-4500, 2302 Bellamy Road.

HEATHKIT FM RECEIVER AMP, MacDonald 500A — A turntable, $135. 592-3193.

RECEIVER WITH 8-TRACK stereo, very good condition, $110. 598-7015.

19" COLOUR T.V. 8-TRACK TAPE deck, and tape, Fleetwood console record player, best offer. 382-5236.

PHILLIPS MODUAL IV COLOUR TV and stand, $300, 592-6392.

21" VIKING COLOR TV FOR sale. Best offer. Phone 383-2841.

99 GROCERIES, MEAT and PRODUCE

SAVE MONEY AT HARVEY'S
RED BRAND BEEF
Hind Quarter $1.29 lb.
Sides .89c lb.
Cut, Wrapped, Frozen
Guaranteed
RIB VEAL ROAST OR CHOPS
99c lb.
2709 Quadra St. 383-2031

SIDES OF BEEF, 99C LB.; hinds of beef, $1.19 lb.; baron of beef, $1.25 lb.; sides of pork, 99c lb. We age all our beef. All cut, wrapped and frozen. Home-made haggis, black pudding and white pudding. Dutch Deli and Meats, 775 Fort Street, 383-1312.

"MEAT" AT McCOLLS
Sides of Grade A Beef 99c lb. Black Puddings, Slicing sausage, White Puddings, Haggis.
PARLIAMENT MEWS
Ste. 5-230 Menzies St. 382-1611

SAANICH ORCHARDS
Tons of apples kept fresh in cold storage. 652-2009.

HONEY: MANITOBA WHITE Canada No. 1, 79c per pound. 477-9111 days, 383-2889 evenings.

POTATOES, $2 PER SACK
652-1546.

[illegible] FOR SALE

SIMMONS HIDE-A-BED, QUEEN size 1 year old, new over $700, going for $325. Antique writing desk $125. Solid brass fireplace set screen, tools, screen guard and large brass bowl $275. Braun slide projector with carousel and trays plus top quality screen only $150. Sony tape deck TC352 $150. First quality knee high leather riding boots size 10, $90. 595-0931.

PING PONG TABLE, FULL SIZE portable, glass front china cabinet, tri lamp, (floor) dark walnut vanity with oval mirror, arborite table Kidney shaped, with metal legs, canvas cot, floor polisher, 2 pair drapes, 2 black and whites TV's, 384-2724 days, after 6 p.m. 385-4810.

7-PCE. WALNUT AND BRONZEtone dinette suite, $149.50; Torchier floor lamp, $39.50 plus a good selection of pictures, records, books, dishes, toys, lamps, drapes, speakers, carpets and much more. Browsers always welcome. Mel's Bargains, 3460 Quadra. 384-3152. Closed Mondays.

ORANGE VINYL RECLINER chair, like new, $30; Older couch and chair, good condition, $15; New space heater, never been used, $22; Small paint sprayer and compressor, $35. 478-2638.

THE ACES® ON BRIDGE

by IRA G. CORN JR.
TEAM CAPTAIN

NORTH 1/11-A
♠ J 9
♥ A 8 5 2
♦ Q 9 6 3
♣ A Q 4

WEST
♠ 6 2
♥ K J 3
♦ A 8 4
♣ K 10 8 5 3

EAST
♠ K 8 7 5 4
♥ Q 9 4
♦ K 10 7
♣ 7 6

SOUTH
♠ A Q 10 3
♥ 10 7 6
♦ J 5 2
♣ J 9 2

Vulnerable: Both. Dealer South. The Bidding:

South	West	North	East
Pass	Pass	1♦	1♠
1 NT	2♣	Pass	Pass
2♦	Dbl.	2 NT	All pass

Opening lead: Six of spades.

Returning to his theater seat, a rather large man asked the woman seated on the aisle, "Did I step on your foot when I went out?" "Well," smiled the woman, ready to accept an apology, "as a matter of fact, you did." "Good," said the man squeezing past, "then this is the right row."

A successful defense of a touch and go contract deserves much more sensitivity than that displayed by the man looking for his seat. Here's a good example reported by London's Albert Dormer featuring defensive cooperation by Parisians, Leon Tintner and Leon Yallouze.

The bidding was highly competitive and as so often happens in these cases, "The last side to bid gets the minus score."

West led the spade six and dummy's nine won the first trick when East (Tintner) correctly refused to cover. A low heart was led to declarer's ten and West won the jack to continue another spade. Once again, East allowed dummy to win and declarer led another low heart. This time East rose with the queen to hold the trick and led a club, declarer's nine covered by West's ten and won by dummy's queen.

Now dummy led a low diamond. Tintner knew from the bidding that West had the diamond ace and that his side could probably score three diamond tricks if East had played low. In the actual layout, this was true. However, if declarer had held the diamond eight and finessed it, the defenders' diamond tricks would have dwindled to two.

In any event, East saw no reason to depend on the ten of diamonds. He rose quickly to win dummy's diamond lead with the king and he fired through another club. Declarer's jack of clubs was trapped and dummy's ace won the trick while West still had the diamond ace and the remaining high clubs.

Cut off from the ace of spades, the best that declarer could now do was to cash the hearts and the contract was down two.

No wonder Tintner enjoys the reputation of an expert most concerned with making life easy for his partner. Thanks to East's far sighted play of "second hand high," all West had to do was to wait with his ace of diamonds and the setting tricks.

Bid With Corn

South holds: 1-11-B
♠ K 8 7 5 4
♥ Q 9 4
♦ K 10 7
♣ 7 6

North	South
1♣	1♠
1NT	?

Answer: Pass There is no game after North's minimum rebid and this partial rates to be as good or better than any other.

100 MISCELLANEOUS FOR SALE

THE TRADERS

USED FURNITURE
Queen-sized sleeper and matching arm chair, turquoise in color and in good condition, $349.95; double sized green tweed bed sofa, only $99.95; 5-pce. dinette suite with two-tone chairs, $49.95; extra long 4-cushion sofa and chair in brown nylon and as new, only $139.95; pair of matching colonial drop-back lounges, $69.95 for the pair.

USED APPLIANCES
Newer model Beatty auto washer in good condition, clearing at $189.95.

Open Nightly 'til 9
Phone 388-6264
715 Finlayson

STUDENT RENTALS
SPECIAL NEW YEAR DISCOUNT
MANUAL TYPEWRITERS
$12 Per Month or $30 for 3 Months
Use Your Chargex at CITY OFFICE EQUIPMENT
721 Kings 386-8396

SEWING MACHINE CLEAR-OUT CONTINUES
1 only hand machine; electric portable, $39; Singer portable, $45; electric in console cabinet, $49; Slant needle Singer, $69; Zig Zag portable, $69; Necchi portable, $79; 1 only Singer featherweight; Singer fully automatic, $148; Singer Touch and Sew. Many more. All 1 year guaranteed. Sawyer Sewing Centre, 840 Fort, 388-6228.

FOR SALE — BUILDING SUITable for office or cottage, 400 sq. ft., rooms — 2 small, 1 large, plus bathroom. Carpeted, large aluminum windows all around, sliding glass door, complete with deck and iron railings. Electric heat, deck and beam ceiling. Must be moved from present location at 780 Goldstream. Enquiries call 388-6876, 385-4474, or 479-6462. G.C.M. Motors.

GIRLS' BICYCLE, $30. WOMANS' 3-speed, $25. Boys' equipped paper bicycle, $35. Two R-C model planes complete with engines, 42", $75; 56", $100. One radio controlled glider, $45. Two sewing machines; Pure wool rug with underpad, 8x13' $300. 2 small rugs, $30. Mini Trail Honda, $250. Go-cart, $100. 20' extension ladder, $12. Radio controlled garage door opener, $60. 479-1393.

INSTANT LAWN
For Condominiums, Homes, Duplexes, Contractors
San Sebastian Demo Sale
Gorge Rd.
No need for expensive top soil
Buy sod and finish your landscaping
Five days left. Don 478-2355

SPRING CLEARANCE
Annual clearance of some showroom items, including office chairs, used files, storage, cabinets and drapery remnants.
GRAPHIC OFFICE INTERIORS
907 Fort St.

ENGLISH SOLID SILVER TEA set, 1937; fruit basket; Capodimonte and Daulton figurines; antique oil lamps; Staff. dogs; and comb. book case and secretary; 82" triple chime moon dial grandfather clock, heaviest movement; landscape Laurentian scene oil painting and still life by G. Marich; best offer, 595-1969.

PLAY-MOR
GAMES ROOM LIGHT FIXTURES FOOTBALL TABLES
384-3332 517 KELVIN RD.

CARPET CLEARANCE
Carpet roll ends, must be cleared at dealers cost and less. Over 800 pieces every size and color up to 21'x12'. Fuzzy Wuzzy Rugs, Carpet Roll End Centre, Craigflower and Skinner St. Vic West. 382-6142.

PATES
ONE STOP SHOP
Plumbing, heating and electrical supplies
3396 Douglas 388-6313

MOVING ALL HOUSEHOLD items for sale including tools and camping equipment. 478-1366, 162 Belmont Road. Colwood.

FOR SALE: STROLLER, $20; baby car seat, $30; wooden playpen, $10; hide-a-bed, $225; bassinet, $25. 642-3998.

ORNAMENTAL PHEASANTS and fancy pigeons for sale, auction sale, Sun, Jan. 16th at 2 p.m., 165 Little Eldon, 382-3744.

VICTORIAN PARLOR CHAIRS; ¾" sen; exterior door; corugated fiberglass white; console stereo; commercial floor polisher. 598-7501.

LOCKS, SAFES AND ALARMS from the total security specialists
PRICE'S LOCK AND SAFE LTD.
847 Fort 384-4105

HOBART COMMERCIAL MIXER 12 qt., bedroom suite, sofa bed, 592-3948.

WHITE ADMIRAL DELUXE 19 cu. ft. freezer fridge, in good condition, $350, after 5, 592-6307.

FRIDGE, RANGE, DEEPfreeze, house plants, books. 477-8126.

BED AND DRESSER, WASHING machine in good shape, oil stove, 656-4781.

GOLF CLUBS SPALDING $50; 5 H.P. Johnson outboard $75; 384-3276 a.m.

1 YEAR OLD LADY KENMORE dishwasher, avocado $350 O.N.O. 477-0620 after 5.

NEW AND USED WOODEN BARrels, plastic pails, steel drums, 383-1328.

OUTDOOR INCINERATOR BARrels; ready to use. Free delivery. $5.95. 383-1328.

DISPLAY CASE, OAK FINISH. Cost $350, selling for $120. 384-9206, anytime.

MASTER SPACE HEATER model B85C, Kerosene 85,000 btu. 135. 652-5682.

4X8' POOL TABLE, EXCELLENT condition plus accessories, $400. 743-9607.

LESS THAN HALF PRICE, CUshioned vinyl flooring, several colors. 385-4286.

CEDAR ROUNDS FOR GARDEN paths. Yellow cedar for carving. 595-0326.

ELECTRIC TRAINS: SEVERAL Lionel, Marx and AF sets. Parts, repairs. 598-5511.

CLEANING OUT YARD. ALL Misc. lumber. Take all for $45. 382-0544.

SMALL APARTMENT-SIZE DINing room suite, phone after 6. 385-3698.

16.6 CU. FT. FROST-FREE McClary refrigerator, 1-year-old. $350. Dave at 595-4434 or 383-2006.

LINCOLN 250 AMP BUZZ BOX with 100 ft. of cable. 383-7812.

DIAMOND APPRAISED AT $2400. Offers. 384-2189.

LOVELY NEW DRAPERY YARDage, 108"x84" wide, $25. 477-8596.

RCA CABINET GRAMOPHONE, 40 records (78's), $150. 385-4678.

FOR SALE — FRIDGE, $20, please call 385-4570 after 5 p.m.

POTTER'S KICK WHEEL. 382-0936.

100 MISCELLANEOUS FOR SALE

EATON'S WAREHOUSE STORE
HOME FURNISHINGS AT BUDGET SAVING PRICES
749 View St.

SPEED QUEEN
ACTIVE FURNITURE
506 DAVID 382-8274
Washers from $388
2-YEAR GUARANTEE ON ABSOLUTELY EVERYTHING INCLUDING PARTS AND LABOUR. 10 YEAR WARRANTEE ON TRANSMISSION.
BEFORE YOU BUY
ANY FURNITURE — Come in and compare our everyday low, low, warehouse prices.

KILSHAWS
1115 Fort St.
AUCTIONS
Friday at 7:00
Appraisals for Insurance and Sale PURPOSES
384-6441

AMANA MICROWAVE DEMONSTRATIONS
Every Fri. 6-9 P.M. Sat. 10-4
Major Appliances and carpet at contractor prices
McDONALDS SUPPLY LTD.
370 Gorge Rd. E. 386-6745

TRI-LIGHT LAMP, ONE SINGLE box spring, 2 black and white TV's (one portable). Canvas cot. One pair of gold drapes, full length. One pair Rosewood antique satin drapes. Electric floor polisher. Electric cone-type heater. 1.6 cubic foot Frigidaire refrigerator, Instant frost. 384-2724, 9:30-5:30 385-4810 after 6 p.m.

800 BM DRY, KNOTTY PINE for furniture, $400; Acetelyne welding outfit, extra hose, 230 amp Linde electric welder, both like new; 4 horsepower Mercury outboard, late model; 18-inch band saw, 12-inch throat. 642-3879, phone after 4.

MONARCH PUMP 3 HORSEPOWer gas driven plus accessories, $170, Leaf shredder near new $225, Mohair chesterfield and chair maroon $250, roll-a-way bed $35, solid front door $20, custom Ford tire mount $20, Ford bumper $25. 385-0968.

24" ADMIRAL DELUXE ELECtric range, $175; National cash register, $75; solid oak hall bench with storage seat, $90; Walnut coffee table, $12.50. Mel's Bargains, 3460 Quadra, 384-3152. Closed Mondays.

OXTEN HEAVY DUTY CUTTING outfit, $130., 4 speed winch for tow truck or Marina $200., Utility trailer wheels and framing $40., 16' boat trailer $135., 16" Ford split rims 8 whole complete $45. 642-3867.

MOVING, MUST SELL
Carpets, combination TV, console, Hi-Fi, bookcases, dishes, silverware, pots and pans, plants and beautiful driftwood pieces, and many miscellaneous items, all almost new, 388-6083.

PORCH SALE: RECORD player, $10; sewing machine, $15; vacuum cleaner, $10; 15x12 Persian carpet, $20; small wicker chair, $5; many other small cheap items. 656-4246 evenings and weekends.

INTERCONNECT
Now has a complete line of new and used telephone answering systems from $250. or lease from $12 per month. 384-0511. 2012 Douglas.

TWO SNOW TIRES, 7.75X14", $30; mechanic's tool box, 32", $15; lawn edger trimmer, electric, as new, $25; Polaroid camera, $25; girl's skates, size 4, $10; boy's skates, size 2, $10. 598-4648.

LEASING TOWN, SELLING HOUsehood items and furniture: Solid oak dining table, wringer washer, antique arm chair, bicycles, plants, books. 595-7809, Saturday and Sunday after 11 a.m.

STAINLESS STEEL TABLE AND pizza oven; Coke dispensing machine; coin-operated refrigerated Coke machine; sewing machine. 652-3863, after 6:30 p.m.

USED BRICKS, 18c EACH; USED 30" stove with rotisserie, $60; used 39" stove, very good shape, $45; older Leonard fridge, looks and runs well but needs handle, $20; 478-6745.

PANTS PATTERNS DRAFTED to your measurements, $4.00 or learn draft, fit, tailor pants, 3 2-hour classes, $6.00. 652-1761.

20 PER CENT OFF
On floor samples, tiffanys and chandeliers. Accent on Decor 9807 5th St., Sindey, 656-6511.

3 PIECE HADDON-HALL BATH stt in Lavender plus fixtures, unused. Closest offer to $200. 384-4493.

HOOVER PORTABLE WASHERspin dryer, stainless steel tub, 2 years old, perfect condition, $125 or best offer. 384-3379 after 5 p.m.

RCA CABINET AM-FM STEREO, dark walnut, good condition. 8'x7' aluminum garage door. 642-5341 after 5:30 p.m.

FOR SALE, WARREN COMMERcial meat cooler, approximately 8 ft.; offers on $540. 598-3184, 652-1512.

BRAND NEW HOSPITAL BED used 1 week, fully equipped. 384-0929 after 6 p.m.

180 YARDS SHORT SHAG, CHOColate gold, white, almost ½ price. 385-4286.

HITATCHI PORTABLE WASHER, spin-dryer, good shape, $100. 478-0533.

MOVING TO CONDOMINIUM, must sell surplus household effects. Phone 592-3948.

SHAKLEE PRODUCTS. START your own business with small investment. 384-9547.

TWO TICKETS FOR THE NFL Pro-Bowl game, Mon. Jan. 17, 6 p.m. Kingdome, Seattle, 598-7724.

ONE INGLIS WRINGER WASHER for sale, $30. (112) 743-9637 or 478-1131.

RUST SUEDE JACKET, SIZE 10-12, never worn, $35. firm. 656-6301.

GREEN FRENCH PROVINCIAL settee and chair, $250. Brown fox fur, make beautiful collar. 477-7346.

DOCTORS OBSTETRICAL TABLE converted to baby change table. 595-1734. after 7 p.m.

EUROPEAN HEALTH SPA, TWO memberships for four years, $200 each. 595-1208.

DUFFLE COAT
Best Quality. 1-42 and 1-38. Reasonable. 479-3331.

GSW McCLARY STOVE, GOOD condition, avacado, 4 years old. $250. 479-9891.

BLACK PERSIAN LAMB ¾ cape, new $795. What offers? 382-6646.

SINGLE BED, WALL PLAQUES, radio, color TV. Saturday only. 384-3961.

CARVED MAHOGANY SETTEE and chair $950., Kitchenaide dishwasher $200. 385-0968.

4X8' POOL TABLE, BALLS, ETC., $175. 479-3701.

1500 WATT McCULLOCH GENERator, $225. 383-2198.

INGLIS PORTABLE GOLD DISHwasher, $225. 383-1053.

350' TONGUE AND GROOVE OAK flooring. 598-4762.

POOL TABLE FOR SALE. 477-9457, 3-10 or weekends.

100 MISCELLANEOUS FOR SALE

"IF WE DON'T GOT IT—IT CAN'T BE GOT"
NOT ABLE to get personal service?
NOT ABLE to find the part you require?
NOT ABLE to special order that certain item?

At Rawlings we haven't heard those words and don't wish to hear them. Make a resolution to avoid this in the New Year. Come in and see us at Rawlings and discuss any problems you may have on home improvements.

RAWLINGS
tub'n taps
PLUMBING, HEATING, AND ELECTRICAL SUPPLIES
For the Do-It-Yourselfer
WE ALSO STOCK G.E. APPLIANCES
OPEN SATURDAYS 9-5
RAWLINGS TUB 'N TAPS
625 Hillside Ave.
388-7311

SCARCE ITEMS
2-pce. French Provincial chesterfield suite $519.00; 2-pce. tapestry covered chesterfield suite $549.00, telephone table and chair $69.00, 8'6"x12' Canadian Sarouk rug $179.00; large maple coffee table $119.00; refinished cedar chest $149.00; Duncan Phyfe drop leaf table and 6 chairs $462.50; sets of 4 dining chairs $99.00 to $199.00; 8-pce. oak dining suite $595.00; single size hid-a-bed $199.00; China cabinets $99.00 to $319.00; Oak drop front desks $119.00 to $295.00; Maple desk and chair $129.00; Queen size bedroom suite complete $659.95; matching chest and dresser in walnut $229.00; solid walnut chest of drawers $149.00; Oak wardrobes $199.00; Electric heater $17.95 to $34.95. Chargex or Master Charge
PANDORA FURNITURE LTD.
New and Used Furniture
1050 Pandora Ave. 383-6319

B/R SUITES
4'6" MAHOGANY & TWIN PROV.
AT KILSHAWS
384-6441

ATTICA HISTORIC HOME SUPply and Attica Oldies, now under one roof at 720 Market St., across from the Colony Motel on Douglas. Huge inventory sale; pianos, stained glass, wood stoves, furniture, antiques. New and used building materials, plumbing and electrical supplies, bathtubs, furnaces, water tanks, you name it, we probably have it. 384-3614, 10 till 6, Sun. to Sun.

8 & 9 PC.
WALNUT D/R STES.
AT KILSHAWS
384-6441

VICTORIA LAWNMOWER & MARINE
834 JOHNSON 386-8338

DEMO SALE
51 West Gorge Road, last ten days. San Sebastion Motel. Right and left hand Pembroke cast iron tub, $20. Stainless steel sinks. All sizes, lumber, windows, doors, toilets, $10. Used Bricks, beds, copper, and iron pipes. 9 to 5.

PS
"THE PLASTIC SHOP"
2105 DOUGLAS ST., 386-1477. ONE STOP SHOPPING FOR ALL PLASTIC PRODUCTS. Industrial Plastics.

"SKYDOMES"
Use nature's lighting in those special places in the home. Single and double dome architect approved skydomes in clear, white or smoked at "THE PLASTIC SHOP" Industrial Plastics Ltd. 2105 Douglas, Victoria. 386-1477 or 460 Wallace, Nanaimo 753-0114. Open 6 days per week.

APARTMENT-SIZE FRIDGE, 1-year-old, $195, late model automatic washer $175, chrome kitchen table plus 6 chairs excellent condition $125, large 20 cubic ft. freezer $175, Panasonic color TV only 4 months old, $375. 386-6636.

FROST-FREE FRIDGE, COPPERtone, large separate freezer with shelves, 4 shelves, 3 crispers, immaculate, $265. Family size Frost Free fridge, separate freezer, 3 shelves — 3 crispers, good condition, white, $250. 477-5295.

UNIVERSAL TRADING CENTR
584 Johnson, Upstairs Warehouse Bargains. Tools, furniture, antiques, curios, glasswear, pictures, stereos, cameras and jewellery. 383-9512. We Buy, Sell and Trade.

MEN'S TEN-SPEED; COUCH and chairs; tables; carpets; beautiful house plants aquarium; mirrors; black and white TV; mounted deer's head; antiques, etc. 383-9965.

NINE CU. FT. FRIGIDAIRE fridge, $100; Easy washer, $60; Viking electric range, $15; Lawnboy lawnmower, $5; Singer sewing machine, good condition, $35. 383-2603.

1974 DATSUN SPORTS COUPE 610 excellent condition, skis, boots, ski rack, Hoover spinner washer, VW studded snow tires on rims. Any reasonable offer accepted. 478-6892 after 6 p.m.

BEAUTIFUL GERMAN IMPORTed baby carriage, excellent condition, $55. One pair men's skates, size 11, $5. One pair ski boots, $8. 384-1667.

ANTIQUE SPOOL BED, VANITY, stoneware crocks, cast iron pot, silver casserole, 54 litre wine bottle, ladies' golf clubs, skates, etc. 479-6448 after 5.

WAREHOUSE SALE 12X14 sculptured shag rug with underlay, desk, office chairs, typewriting desk, baby furniture. 388-4420 ask for Mrs. Reidie.

POTTER'S WHEEL, POWERED kick, $125; 1964 Buick Skylark Vista Dome Wagon, not running, offers; mini-bike, frame, $40. 658-8297.

ATTENTION TAILORS AND UPholsterers: Sales and Service to all industrial sewing machines. Sawyer's Sewing Centre, 840 Fort, 388-6228.

9X12 GREEN SHAG RUG, almost new, single box spring and mattress, colonial headboard, metal frame, $65 each, 384-0707 after 5.

100 MISCELLANEOUS FOR SALE

MAGNETIC LOCKS, ALL KINDS and applications from padlocks, to safes. Send $1.00 refundable on first order to Gem Loc, 5705 Pat Bay Highway for particulars.

PORTABLE ELECTRIC SEWING machine, good condition, foot control, carrying case, $75, Philco 24" range (electric), good condition, $75. 598-5893.

FRIDGE AND STOVE IN harvest gold, Westinghouse, 3 years old, also 16 cu. ft. freezer, phone after 6. 385-3698.

TREADLE SEWING MACHINE, $35., trail bike needs repair $35., electric polisher $5. 385-8385.

1975 ESKA MOTOR 9.5 HORSEpower, as new. $450 or best offer. 477-3481.

21 CU. FT. VIKING FREEZER, as new, $200, 479-4782.

ALDER, SPLIT AND DELIVered, reasonable. 642-5389.

OLDER MOFFAT FRIDGE, $75 or offers. 477-0430.

EXERCISE BICYCLE. LIKE new, $55. 386-3055.

103 MISCELLANEOUS WANTED

LUNDS
AUCTIONS
Tuesday — 7 p.m.
Friday — 1:30 p.m.
APPRAISALS
For All Purpose
386-3308

Robinson's
Since 1929
CASH FOR GUNS
YOU SELL — WE BUY FOR CASH!
ANY AND ALL TYPES!
1307 BROAD 385-3429

THE SALVATION ARMY Needs your re-usable clothing, furniture and household goods. "Help us to help others." Family Thrift Stores. Victoria, Sidney and Langford. For pickup — 386-3295.

MOVING IN A HURRY?
Will buy your good used chesterfield, furniture and appliances. Fast action and all cash. Call George at 386-9634 anytime 9 a.m.-5 p.m. at Shagnasstys Home Furnishings.

GOVERNMENT-APPROVED TRAvelguard child's car seat; wooden wagon; Lego parts; basketball hoop and net. 479-3148, call before 1 p.m. or after 5.

WANTED: URGENT! FURNIture, appliances, tools, anything with resale value. Phone for cash appraisal, P. & A. Trading, 386-7113.

TIMBER PURCHASED
Standing or felled, stumpage guaranteed. Also contract loading and hauling. 383-3065.

WANTED MISCELLANEOUS baby items in good condition. Car bed, snugli, jolly jumper, stroller. 595-7533.

I AM LOOKING FOR OLD QUALity china, brass, lamps and fine furniture. Please call 384-4547 or evenings 385-9878.

PRIVATE PARTY WANTS TO buy old crystal, cut glass and marble for own collection. To keep and enjoy. 595-7874.

WANTED: STANDING OR felled cedar, for shakes, on my home. Reasonable. Phone after 6:30 p.m. 479-8881.

WANTED: MID 60'S VOLVO sedan or station wagon. 384-3935, 385-4807.

WANTED TO BUY. FURNITURE, household goods, tools, etc. 477-7864. Fair price paid.

WE BUY FURNITURE, HOUSEhold goods, pictures, tools, etc. Best cash prices, 386-0462 anytime.

CASH FOR OLD ELECTRIC trains, O or S gauge; no HO. 598-5511.

ONE USED SINGLE OVERHEAD garage door, folding or flat in good condition, 652-2249.

WANTED PINCUSHION, LADIES or half dolls. Small collections purchased. 479-1974.

OLD CAR BATTERIES, RADIAtors, copper, brass, lead. 383-1328, 526 David.

BELLE FIORE CHINA WANTED, single pieces or complete sets. Please phone 479-4723 after 1 p.m.

WANTED SOIL SHREDDER also unit heaters (hot water). 479-7950.

CORONATION CHINA, OLD JEwellery, silver, post cards. 595-7567 or 383-8311.

FRIDGES AND FREEZERS bought. 598-7422. All-Temp.

WANTED PIANO IN ANY CONDItion, 384-3935, 385-4807.

WANTED SMALL TO MEDIUM size oil stove, 477-8689.

SECURITY SAFE, SUITABLE for a home. 384-1628.

SELL OLD BOOKS TO THE Haunted Bookshop. 382-1427.

109 MISCELLANOUS TO RENT

SAWYER SEWING CENTRE
RENT TO OWN — Domestic and Industrial sewing machines
640 FORT 388-6228
CLOSED MONDAYS

WHY BUY AND MAKE A MISTAKE? Telephone answering rentals from INTERCONNECT 384-0511, 2012 Douglas.

115 SWAPS

QUALICUM BEACH
Have $9,000 equity in near new 2 bedroom home. Quality carpets and cabinets, massive brick fireplace. Consider quality auto, truck, motor home, boat or ? in exchange. Call
DALE VIEWEGER
598-5166 479-9416
NEWSTEAD REALTY LTD.

WILL SWAP MY 63 FORD ½-TON pick-up and camperette, plus 250 amp gas-driven welder for older displacement cruiser. 479-3689 after 6 p.m.

FOR SALE OR TRADE, MY EQuity in 10-acre farm with 3-bedroom house plus outbuildings etc. 474-1364.

'68 CHEV VAN, EXCELLENT condition for boat or car, 383-7278.

116 COINS AND STAMPS

SELLING YOUR STAMPS: SEE our yellow page advertisement under stamps. F. E. Eaton Assoc. Ltd., Vancouver, or phone Victoria, 386-1680.

CANADIAN AND FOREIGN ACcumulation for sale by private collector. 652-2431.

117 ART and ANTIQUES

Relocation Sale
20 per cent off most items. Wendy Russell Antiques, 1034 Fort.

'52 Cadillac, 79,000 miles.
'53 Cadillac, excellent condition.
'55 Packard, collector's item, beautiful.
Must sell, any reasonable offer considered. Phone 688-5146, Vancouver.

CLOCKSMITH
Repairs, antique clocks, grandfather clocks, wathces, parts. Citizens Ltd., 622 Fisgard St., 388-4735.

FRENCH CARRIAGE CLOCK. Silver tea set. Ruby crystal decanter. 478-0970.

PAINTINGS, FRAMES, ANTIQUE objects restored. Gilding, 477-3924.

ONE SMALL OAK ROLL TOP desk, best offer, 386-0866.

117 ART and ANTIQUES

TAPESTRY, NEEDLEPOINT, REstored. Blocking, mounting. 477-3924.

FURNITURE REPAIRED. Antiques our specialty. 478-2539.

120 GARDEN SUPPLIES

B.C. GREENHOUSE BUILDERS. For information, brochures, write 783 Hutchinson or phone 385-2441, 385-8445, anytime.

Fertilizer

COW MANURE FOR SALE, 6 yards, $42 delivered. Pendray farms. 477-1519.

COW MANURE
478-1876

Plowing, Rotovating and Cultivating

DON'S TRACTOR SERVICE
477-3913
We rotovate, plow, cut grass and brush also, loading and hauling.

Seeds, Bulbs, Plants, Trees, Shrubs

SPRUCE, PINE AND FIR trees, 5 years. 1222 Glyn Road.

Topsoil, Rocks and Fill

SCREENED TOPSOIL WITH sand and manure $12 C.Y.
Minimum Delivery 6 C.Y.
Garden Sand $3 C.Y.
Plus Delivery
Sand — Fill
Road Gravel
Drain Rock
Crushed Rock
Bark Mulch — Fine ¾"-1½"
Bark Mulch — Coarse 1½"-3"
E. NIXON LTD.
Office 385-4431
Nights 479-1937
or 479-2995

TOPSOIL, $6 A YARD DELIVered, 8-yard minimum. 652-5631, 598-4371.

125 PETS and SUPPLIES

REGISTERED GERMAN SHEPherd puppies. German and Dutch Grand Victors, excellent temperament, black and tan. Registered, wormed and tattooed. Brymon Kennels, days 642-5235, evenings 642-3152.

GOOD LOVING HOME FOR Great Dane puppies, registered. One black male, $200; one Harlequin male, $300. Also two registered Chihuahua puppies, both female, $150 and $125. 478-5487.

A VERY HANDSOME TIGER-striped cat, golden eyes. Age - one year. Affectionate, good house manners, needs kind home. Cat's Protection League. 598-5731.

BLUE FEMALE SHELTIE, 21 months by CH. Banchory Color Me Black. Reasonable, to show home. No. 51-285 Harewood Nanaimo. 753-9628.

KIND HOME NEEDED FOR OUR lovely 8 month Hungarian Puli. Adoption fee $10. For further info. 656-1404.

ONE SPAYED 2 YEAR OLD FEmale, two 4 month old Wymeraner male pups, had first shots. 642-3237.

CHARMING, GENTLE 3-YEAR-old femal Siberian Husky, registered, spayed. Reasonable to active and reliable owner. 479-6379.

SCOTCH COLLIE PUPS (rough), ready to go now, had first shot, reg. and pet stock. Phone 748-0203.

ONE SAMOYED CROSS, ONE German Shepherd, one Great Pyranees, Country homes only. 479-5868.

FOUR ADORABLE BLACK KITtens need homes. House trained, used to children and dogs. 479-6413.

STAFFORDSHIRE BULL TERrier, 11 months old, all shots, $200. 592-3212, ask for Ken.

HALF ENGLISH SETTER PUPS for sale, must go to good home, $5. 479-3120.

REGISTEDED LONG-HAIRED Dachshunds, pet and show. For information telephone 479-6379.

AQUARIUM 20 GALLONS COMplete set up with fish. Office 384-7141 or home 384-2873.

WHITE POODLE PUPS, DAD toy, mom miniature. Purebred. 7 weeks old. 388-9880.

9 WEEK OLD FEMALE COCKApoo, had shot, dewormed. Very pretty. $25. 386-0726.

10 MONTH OLD PART SIAMESE kitten, spayed and innoculated. Free to good home. 478-8624.

BORDER COLLIE PUPPIES cross, 3 months, had shots, to good home, 382-2992.

MALE MALAMUTE, APPROX. 18 months, good with children, phone 386-0913.

FREE TO GOOD HOME, AFFECtionate 5 month old male dog. 478-6779.

HAVE A DRAWING OR PAINTing done of your pet, 478-0478.

POODLE PUPPY, EIGHT weeks, am allergic, $50. 479-7022.

1 PUREBRED WHITE MALE poodle 8 weeks old. 479-1485.

REGISTERED BRITTANY SPANiel puppies for sale. 478-6926.

2-YEAR-OLD DOG LOOKING FOR country home preferably, 382-0210.

8 WEEK OLD SMALL HOUSE dog, free to good home. 478-6029.

127 CHICKS, POULTRY, HATCHING EGGS SUPPLIES

SELLING STANDARD BREED show poultry; Orphingtons, Hamburgs, Wyndottes, 581-2162, Surrey.

128 LIVESTOCK SUPPLIES and EVENTS

WE NEED HELP AND LOVE. Because of illness in our family and poor health, our parents can't keep us any more. We are four poodles, all registered, had shots. For information, please phone 478-5487.

2 EXPERIENCED DEPENDABLE horsewomen interested in schooling and exercising horses available, for the priviledge of riding. 382-2789 after 6 p.m.

SIX YEAR ½ QUARTER HORSE, 14.3 hands, spirited, very gentle natured. Complete western tack plus some English. Offers, $500. 478-4139.

FOR YOUR HORSE SHOEING and trimming, cold or hot and corrective shoeing. Call Allan Card at 652-3257.

BOAR SERVICE
Pickup and boarding, also inquire about our sow shares. 642-3735 after 6.

HORSES BOARDED, LIGHTED riding ring, large box stalls, pasture ½ a year. Quiet area. 652-1777.

GOOD LOCAL HAY, STORED IN shed, $2.50 bale, $2.75 delivered. 477-3316.

GOOD QUALITY LOCAL HAY, $1.50 per bale and up, 656-5441 or evenings 652-5646.

HAY AND BEEF FOR SALE. Phone 652-1620. No Sunday business.

QUALIFIED HORSESHOEING and trimming. Dan McPherson. Duncan 746-7926, Victoria 477-3226.

15" SIMCOE WESTERN SADDLE, excellent condition, $130; also bridles and bits. 478-5117.

ONE PAIR OF DEHNERS FIELD Boots, size 7½, excellent condition, 477-0330.

LANDRANCE WIENER PIGlets for sale, 12 weeks old, 478-6315.

6-YEAR-OLD ½ QUARTER horse gelding, 15.2 hands high. 386-9326.

PENINSULA BOAR SERVICE, 652-5770, V. & S. Farm, 6922 Veyaness Rd. Saanichton.

4-YR. REG. T. BRED GELDING, Eng. and Western, with tack, $1000 or N.O. 742-0822.

HORSEMEN! GET READY FOR racing season. Saddle tack, blanket repairs. Phone 384-7238.

SINGLE HORSE TRAILER, EXcellent condition. Phone evenings Duncan 748-9692.

HAY FOR SALE, $2.00 A BALE, phone Duncan 7466-5962 or Victoria 384-2190.

7-FOOT SPIT CEDAR FENCE posts, $1.25; cow manure, we load; you haul. 478-4457, after 3 p.m.

FEED POTATOES AND CARrots, $30 per ton. 4055 Cumberland Road. 8 to 6 p.m.

BEAUTIFUL BRAND NEW Simco western saddle with pad, $250. 642-3193 after 6 p.m.

HAY FOR SALE, $1.85 PER bale. Phone 746-7963.

128 LIVESTOCK SUPPLIES and EVENTS

THOROUGHBRED HORSE trailer, 382-0347, or 385-7740.

BEDDING, $1.25 PER BAIL. Phone 478-3826.

HAY FOR SALE. 652-2026, 652-1743. No Sunday calls please.

HAY FOR SALE. 652-1640 OR 652-3459. No Sunday calls.

15" SIMCOE WESTERN SADDLE, excellent coditlon, $130; 478-5117.

130 HEAVY EQUIPMENT and MACHINERY

MELROE BOBCAT
HABITAT 2000
994 GOLDSTREAM AVE.
478-0811 DL 00784A
Allis Chalmers Crawler with backhoe. 10 mo. old, $21,000.
New box scraper 48", $230; ¾ H.P. compressor with controls, $150. Your Island dealer for Allis Chalmers-Melroe Bobcat Tractors.

YANMAR SMALL DIESEL TRACtors. Industrial and Marine engines now available at Stanwood Equipment, 652-1231.

COMPLETE 5TH WHEEL SUB frame, headache rack and air lines. John Deer 450 R.O.P. Phone 477-8463.

1976 CASE 580B BACKHOE, 4N1, extendahoe, 900 hours, like new $21,000. 592-1631 anytime.

MELROE BOBCAT M-610 TRUCK and trailer, offers 478-0533.

BOBCAT AND TRAILER, MODEL 610, $5500, ready to work, 656-5841.

135 FARM IMPLEMENTS

MF Massey Ferguson
STANWOOD EQUIPMENT SALES LTD.
Industrial—Agricultural TRACTORS
6805 VEYANESS
652-1231
"YOUR LOCAL MASSEY DEALER"

IRRIGATION SYSTEM
520' 3" aluminum pipe, 400' 2" aluminum pipe with various reducers, 12 sprinklers and 12" risers, elbows, connectors. Single pha 5 h.p. 230 volt motor and pump and electrical hardware. Phone collect 246-9624.

J. GRIEVE MOTORS LTD.
7865 E. SAANICH ROAD
652-1642 Days 652-4192 Eves.
Have Vancouver Island's largest stock of good used and reconditioned farm tractors and equipment.

10K VOLVO ELECTRIC PLANT, 220 volt, 60 cycle. $1000. 112-752-6178.

148 LEASE VEHICLES

LEASE A VOLVO
Phone Jim Bryson 384-1161
Brian Holley Motors
3319 Douglas St.

150 CARS FOR SALE

VICTORIA DODGE CHRYSLER
ON YATES

2ND ANNUAL INDOOR GARAGE SALE
Saturday, Jan. 15th
9 a.m.-6 p.m. — 1 Day Only
A Bargain Hunter's paradise — with over 100 new and used to choose from.
COFFEE and DONUTS
INSTANT FINANCING ON APPROVED CREDIT
VICTORIA
DODGE CHRYSLER
819 YATES
Hours Mon.-Fri. 9-9 Sat. 9-6
D.L. No. D00867A
384-8174

NEWT'S WEEKLY SPECIALS
"A GOOD DEAL AND A GOOD DEAL MORE"
72 CHEV. Sport Van, V-8, A.T., P.S., P.B., radio. Low mileage, finished in green and white. Dependable unit.
75 CORVETTE. Silver. A super unit, priced to sell. 27,000 clean miles. Must be seen to be appreciated.
For Personal Service, See
Newt Large
Empress Pontiac Buick GMC Ltd.
382-7121 479-8434
Dealer Lic. D-01227A

MUST SELL
1963 Chev. BelAir 2-door sedan, economical 6 cylinder, automatic, body and interior excellent, rebuilt automatic, power steering, radio, complete tune-up, new test; closest offer to $650. 386-0384.

1955 NASH METROPOLITAN
Mechanically sound — body good. $375 firm. Phone 592-6432, after 6 p.m.

1966 LINCOLN COUPE, NEW paint, new tires, excellent condition; $1800 or offers. 385-1579.

1967 MALIBU WAGON, 327, power steering, 2-speed automatic, radio, $1100. 382-9569 after 6.

1972 TOYOTA CELICA, LOW mileage, excellent shape, $2300. 479-2088.

1971 DATSUN 510 DELUXE 4-door sedan, automatic, radials, radio; asking $1000. 478-2781.

67 MUSTANG, EXCELLENT CONdition, $1500. 383-1629 after 4:30 p.m.

58 FORD 6-CYLINDER STANdard, tested 1 year, $325. 595-0480.

BLACK 1956 CADILLAC SEDAN; offers on $1000. 388-7232.

1970 CORTINA 2 DOOR, MAGS, 4 speed, low mileage, $800. 479-4865.

1973 OLDS CUTLASS SUPREME excellent condition, offers. 382-8662.

'72 GRAN TORINO 2 DOOR, 302, perfect condition.-Kenin, 383-3637.

1969 TOYOTA 2-DOOR, GOOD condition. 382-2992.

TODAY'S CROSSWORD PUZZLE

UNITED Features Syndicate

ACROSS

1 Yellow jacket's relative
5 Violinmaker
10 Sluggish
14 Confused
15 Type style
16 Minute orifice
17 Cattle disease
19 Matures
20 Western, English or side ------
21 Most severe
23 Shoemaker's form
25 Verdant isle
26 Agreed
30 Purgative drug
34 Show, at Belmont
35 Con ----: With movement
37 Stern
38 Illuminated
39 Bolster
42 Sign of a hit: Abbr.
43 The "A" of "U.A.R."
45 Literary composition
46 Moreno and Hayworth
48 Wanders about
50 Certain fractions
52 Rents
54 Small marine animal
55 Extinct animal
59 Records of past activities
63 English river
64 N.W. Territories lake: 2 words
66 Change in position
67 Creme de la creme
68 Oscar winner ---- Jannings
69 Beseech
70 CGS units
71 Secluded valley

DOWN

1 Armed conflicts
2 ---- Minor
3 Direct with force
4 Canoer
5 Check
6 Household implement
7 Singer Nancy ----
8 Eat a small quantity
9 Inland
10 Reached across
11 Theater compartment
12 Mining yields
13 ---- Berlin
18 African antelopes
22 Kind of current
24 Pace
26 Book of maps
27 Lose one's -----
28 Ravi's instrument
29 Drugged
31 ----- Brava
32 Of the ear
33 Petulant
36 Ponderous books
40 Outdid professionally
41 Warbles
44 "Nonsense!"
47 Pierced with a stake
49 Consent word
51 Hereditary systems
53 Brazenly uncivil
55 Humid
56 Boy's name
57 New star
58 Guide
60 Submissive
61 Wicked
62 Vend
65 Dined

Wednesday's Puzzle Solved:

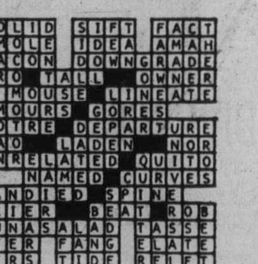

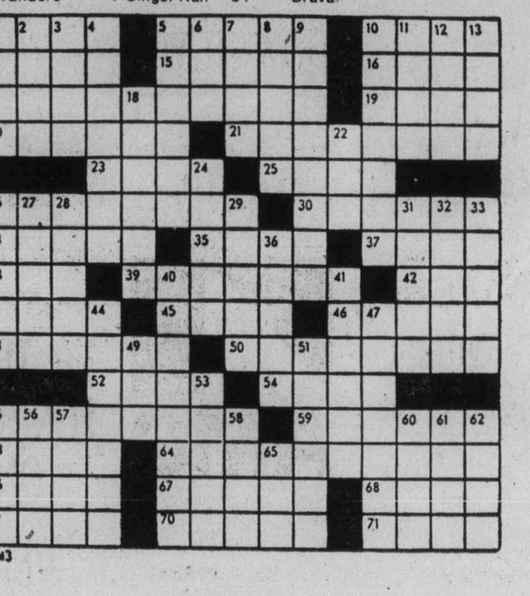

1 43

By R. A. POWER

150 CARS FOR SALE

De Pape

73 New Yorker
Chrysler Brougham 4-dr., air, P.S., P.B., P.W., 6-way power seat, cruise control, stereo, light sentinel, radial tires, a most beautiful 1-owner luxury automobile, that looks like the day it was new. Air, stereo, 38,000 miles.

73 Lincoln
4-dr. town sedan loaded all power options. One owner with only 19,000 original miles. Absolutely as new.

67 Rolls Royce
4-Dr. Silver Shadow. Loaded

60 Bentley
4-dr., automatic, air

73 MG Midget
Tonneau cover, radio, exceptional condition.

76 Corvette L-82
Loaded, air, stereo

72 Mercedes 450
SEL 4.5 Auto, P.S., P.B., Air

73 Mercedes 450 SL
2 tops. Hard top and convertible

73 Mustang
502 auto., P.S., P.B., 19,000 mi.

75 Nova SS
350 4-speed, P.S., MAGS

74 Dodge Duster
2-Dr. H.T., slant 6, auto, radio

70 Firebird
350 auto., P.S., P.B., vinyl

75 Honda Civic

72 Vega GT

74 Fiat 124 Spyder
5-speed, radio, low miles

69 Pontiac wagon
V-8, auto., P.S., P.B., Tilt, air.

Many More
DePape Motors Ltd.
760 JOHNSON ST. 384-8035
D-00264A

1976 CHEVETTE "WOODY"
Less than 400 miles on this demonstrator. Loaded with options. Priced to sell. For personalized service on this sharp little car, contact Terry Pearce at Millstream Chevrolet Ltd., 1730 Island Hwy. 474-1211, res. 382-9451. DL01384A.

1968 CUTLASS S, 2-SPEED, AUtomatic, power steering, power brakes, 16,000 miles on rebuilt engine. Some parking lot dents. Asking $1100. 478-9086, ask for Eugene Joelson or leave message.

1967 MUSTANG
Fastback, 390 Cobra FT, dual point headers, highrise cam, posigears, new brakes and automatic trans. Offers. 384-8391.

1968 CHEV IMPALA 4-DOOR hardtop, clean body, 327 rebuilt motor, radio, power steering and brakes, excellent condition. $995. 388-7861, suite 327.

1966 MERCURY COLONY PARK, in good condition. Power steering, power brakes, power windows, valves just done. Tested. $995. 479-5614.

MUST SELL 1965 BUICK RIviera, almost completely restored, offers, call Days 642-3912 or evenings 642-5400.

150 CARS FOR SALE

S&H TOYOTA

CLEARANCE '76 DEMOS
Save Up To $619

USED CARS

76 TOYOTA COROLLA 4-dr., auto., radio. Complete with International 12 mos. power train warranty $3895
76 COROLLA 2-dr., auto. Only 2,000 mi. $3695
75 VW Rabbit 4-spd. $3895
75 DATSUN PU, long box 4-spd., radio. $3695
75 MONTE CARLO, air conditioning, AM-FM radio, 16,000 mi. $5495
74 TOYOTA HILUX PU, auto. Bucket seats. $3295
74 TOYOTA CORONA, S.W. 4-spd., Radio. $3995
74 VEGA HATCHBACK, auto. $2795
73 TOYOTA CORONA 4-dr. sedan, auto., radio, 1 owner $2895
72 TOYOTA COROLLA S.W. auto., radio $2295
72 CORTINA S.W. auto. Radio. $2295
72 VOLKSWAGEN Van, rear seats. Immaculate condition. $3195
71 MAZDA 2-dr., 4-spd. $1295
71 TOYOTA CORONA, auto. Radio. $2195

Saunders and Hitchman
Sales & Service Ltd.
2040 Cadboro Bay Road
At Fort and Foul Bay
Dealer Lic. 00566A
592-2471

1965 BARRACUDA V8 AUTOMATic, custom paint with metalflake upholstery, bucket seats, console mags, etc.; $1330 or offers. 595-1452.

1967 DODGE MONACO, SOUND mechanical condition, needs body work; offers to $300. 478-0177 evenings.

1965 CHRYSLER CONVERTIBLE, am fm, cruise control, and all power accessories, excellent condition, best offer, 384-2889.

1963 PONTIAC PARISIENNE TWO door hard top, 382 cu. in. standard trans, new paint, asking $675. 384-8983.

1972 AMC HORNET, 304 ENGINE, 8 cylinder, automatic, 64,000 miles $1500. 656-6296.

1973 MUSTANG CONVERTIBLE, 31,000 miles, p.s., p.b. and p.w., immaculate. 652-3796.

MAZDA 808 COUPE, 15,000 miles, excellent. 385-2026, evenings or 386-8435, days.

150 CARS FOR SALE

McCALLUM
DATSUN
VOLVO
McCallum Motors Ltd.

DOWNTOWN
1101 YATES AT COOK
382-6122 Dlr. Lic. 00850A

COLWOOD
1836 Island Highway
478-1741 Dlr. Lic. D-00850A

HONDA'S TOYOTA'S VOLVO'S

76 HONDA CIVIC HATCHBACK, 4-spd., radio, tachometer $3295
75 HONDA CIVIC 2dr., 4-spd., radio $2995
74 TOYOTA COROLLA 2 dr. 4 spd. Radio $2495
74 TOYOTA CORONA MARK II, 4-dr., 6 cyl., auto., P.S., P.B., radial tires $3695
73 TOYOTA 1200 2 dr. 4 spd. $1995
72 TOYOTA COROLLA 2-dr., auto., radio $1995
75 VOLVO 245 DL auto., P.S., P.B., radio $6195
75 VOLVO 244 auto., radio, P.S., P.B. $5995
71 VOLVO 145 S.W. auto. Radio $3395

1974 COUGAR XR7, POWER equipped, tape deck, radials. $4,900. 477-0968.

1965 MUSTANG 289, REBUILT automatic, good running condition. $900 or best offer. 386-6696.

MOVING, MUST SELL 1976 Honda, excellent condition $3400 or take over payments. 478-3675.

'71 TOYOTA CORONA, MK II wagon, excellent condition, new radials. 598-5788.

1974 PINTO STATIONWAGON, best offer to $2350. Must sell. 642-5888.

OLD
1947 Plymouth. 4231 Carey. 479-2721, offers.

1958 STUDEBAKER SILverhawk. Completely original. New paint. 384-8983.

1971 PLYMOUTH DUSTER 318, 3 speed, 4 new tires, good condition. $2300. 383-7723.

1970 VOLKSWAGEN, GOOD shape, tested, good tires, rebuilt; offers. 477-5101.

64 PONTIAC, GOOD RUNNING condition, body needs work; $275 or best offer. Call 384-4294.

72 CAPRI, BODY EXCELLENT, V6, 4 speed, radio; closest offer to $2400 takes. 479-9465.

'71 MAZDA, NOT ROTARY, EXcellent condition, $1100. 478-2482 after 6.

1970 DATSUN 510, GOOD CONDItion, $600. Phone Phil. 477-0630.

150 CARS FOR SALE

ENSIGN CHRYSLER PLYMOUTH

ENSIGN'S CARS ARE CHECKED BY CAR CLINICS DIAGNOSTIC CENTRE

Gov't Inspected

2-YEAR WRITTEN WARRANTY

No Down Payment 100% Bank Financing O.A.C.

75 Valiant
74 Dodge Charger
73 Merc. Comet
72 Chrysler Newport
76 Dodge Colt
75 Valiant Scamp
74 Dodge Dart
71 Plymouth Fury
75 Dodge Monaco
76 Valiant Duster
73 Buick LeSabre
71 Chrysler Newport
75 Meteor Rideau S-W
73 AMC Hornet
74 Ford Ranchero
72 VW 411
74 Fiat 124 T.C.
73 Plymouth Barracuda
75 Chrysler Cordoba
74 Ford Torino S.W.
75 Honda Civic
74 Jaguar XJ6
74 Valiant
75 Mercedes 280S
74 Satellite Custom S.W.
72 Chrysler Newport
76 Valiant
75 Ford Torino S.W.
76 Volare S.W.
75 Plymouth Gran Fury
76 Chrysler Cordoba
74 Ford Gran Torino
73 AMC Matador
74 Malibu Classic
75 Ford LTD Landau
74 Mercury Bobcat S.W.
74 Mercury Comet
75 Mercury Montego
72 Toyota Celica
71 Fiat 850 Convertible
70 Valiant

PLUS MANY MANY MORE

ENSIGN
Chrysler-Plymouth Ltd.
DOWNTOWN
YATES AT COOK
Dealer licence number D495A
386-2411
Open Weekdays Till 9:00

1971 GOLD VOLVO 142. Excellent condition inside and out, new radial tires. $2850. 386-7050.

74 PONTIAC GRAND AM LUXURY 2-door hardtop; $4200 or best offer. 598-4836.

1970 CORTINA GT, 4 SPEED, RADIALS, mags, excellent condition, must sell $1095, offers. 385-7845.

1965 VW FASTBACK, NEW clutch, new brakes, new paint; offers. 383-2333, 9-5.

'69 VOLKSWAGEN FASTBACK, new motor, good condition, $2000. Phone after 6 p.m. 595-5849.

73 CELICA ST AUTOMATIC, NEW radials, AM-FM radio, in excellent condition. After 6:30 p.m. 642-5971.

1971 FORD CUSTOM 500, 2-DOOR hardtop, vinyl roof, real beauty, immaculate, $1895. 477-0695.

'66 CHEV 396 AUTOS, OFFERS, 383-9512. 477-3039.

74 CORVETTE, ALL OPTIONS. Phone 656-5624.

MUST SELL THIS WEEK, 1973 Capri V-6, best offer. 477-8057.

Speedway MOTORS LTD.
AUDI PORSCHE VOLKSWAGEN

1976 NEW & DEMO SALE

CONTINUES ON

Rabbits
Beetles
Audis
Sciroccos

QUALITY USED

74 Vega, 2-door, 4 speed $1795
73 Merc Gran Torino $1995
73 Fiat 128 $1895
71 Mazda 1800, 4 door $ 995
69 VW Beetle deluxe $1295

DOWNTOWN
971 Yates Street at Vancouver
Dealer Licence No. D-00486A
385-2415

AMC

JEEP
Wrote the Book on 4-Wheel Drive!

JEEP
CHEROKEE
WAGONEERS
PICKUPS
CJ5'S
IN STOCK!

REG MIDGLEY MOTORS LTD.
736 Cloverdale
385-8756
Dealer Lic. D00247A

PLIMLEY
BRITISH LEYLAND
1010 Yates 382-9121

75 TR6, Blue $5995
74 DATSUN 710 $3295
74 AMC GJ5 Jeep $4295
74 JAGUAR XJ12, dark green, 4-door, luxury sedan $12,295
74 TRIUMPH TR6, powerful 6 cylinder convertible $4695
74 VOLKSWAGEN BEETLE green, 4-spd. $2695
73 MAZDA RX2 $2195
72 VW 411 S.W. $2795
71 TOYOTA Corolla $1695
70 DATSUN 510 s.w. $1895
69 MAZDA 1500 $ 895

Dealer Licence 572A

WILLE Has

63 FALCON 6 cyl. auto. $495
64 OLDS. Runs well. $295
66 RAMBLER Auto 6 cyl. $695
67 COUGAR 289 Auto. $1195
69 DART 2 Dr. HT. $1395
72 MALIBU 2 Dr. HT. $2495
74 MAVERICK 6 auto. $2495
73 DATSUN 510 4 Dr. $2195
73 TOYOTA Deluxe coupe $1995
74 DART Sport 6 auto. $2995
74 GREMLIN X 19,000 miles $2895
74 CHARGER Fully powered. $3695
75 CORONET 4-Dr., air $3995
75 SWINGER 2 Dr. HT. $4395
75 HONDA CIVIC, auto. $3295
76 CRESTWOOD Stn. Wgn. $5495

SEE OUR TRUCK AD No. 154 TODAY'S PAPER

Many more to choose from

WILLE MOTORS LTD.
Dlr. D-13645
3240 Douglas at Cloverdale
382-2313
OPEN 9 A.M. to 6 P.M.

'72 MAZDA ROTARY 28,000 miles, $1,500, or best offer. '63 Pontiac 8 automatic, radio, all new tires, tested $300. '57 Hillman needs minor work, runs good $100. '67 Falcon 3 speed standard $200. Runs good. 479-3576, after 5 p.m.

1973 610 DATSUN, 4-DOOR, EXcellent condition, low mileage. 388-5320, 386-3516 local 23.

72 OLDS 442 RAM AIR 455 CU. in. V-8, dual gate Hurst automatic, $3500. Phone 383-4744 after 5.

1976 GREEN RABBIT, FOUR speed, radio, radial tires, $3700. 595-3624, 642-3979.

'69 BUICK SKYLARK, TWO-DOOR hardtop, V-8, automatic, good condition, $1895. 479-2564.

---

peter pollen ford
FORD

7 DAY MONEY BACK GUARANTEE

76 V.W. RABBIT 5000 miles $3995

76 MAVERICK 4 Door Sedan 6-cyl. auto. $4195

75 PINTO, auto., radio with many extras $2795

75 TOYOTA COROLLA 2 dr. SR5, 5-speed trans, radio. $3695

75 VOLKSWAGEN $2395

75 AUSTIN MARINA 4-speed, Like New $2595

74 PINTO SQUIRE S.W. Auto. Trans. $2995

74 OLDS 442 Hardtop $3995

73 DODGE CHARGER H.T. $3595

73 FIAT SPIDER Convert. $2995

73 PINTO S.W. $2495

76 FORD F150, 4-Wheel Drive, Canopy, 4-Speeed, P.S. $6295

76 DATSUN P.U. Long Box $3595

72 FORD 200 VAN Camper $3295

PETER POLLEN FORD
YATES AT COOK
384-1144
D 00745A

HORWOOD MAZDA

$2995
76 MAZDA 1300
Radio, only 8,000 mi.
Balance Of Warranty

75 VOLKS BEETLE $2995
70 OLDS CUTLASS $2395
74 FIAT 128 sport $2395
74 DATSUN 710 HT $2695
73 MGB sport $2895
73 TOYOTA 1600 $1995
72 CORTINS Sdn. $1895
71 BUICK Ht. Air $1795
70 DATSUN 510 $ 695
69 MAZDA $ 695
68 TOYOTA $ 895
67 GMC pickup $ 795
64 CHEVROLET $ 395
56 BUICK OFFERS
73 PINTO Squire S.w. $2395
18' WINNEBAGO, S.C. $3595

810 Johnson at Blanshard
385-1451
Dealer Licence D-00803A

HORWOOD MAZDA

1971 Ford Torino
Moving overseas — must sell immediately. 388-6083.

SEE TO BELIEVE

1975 blue Honda Civic Hatchback, vinyl roof, 5 keystone mags, am-fm radio, air horn, much more. 478-0953.

1964 PONTIAC STATION WAGON, V-8 auto, radio, tested, $575. B & B CAR SALES, 3233 Douglas, 385-4121. DL0794A.

'71 SUPER BEETLE, TESTED, new tires, good condition, $1650. 382-4559.

RABBIT, 2-DOOR HATCHBACK, 75, manual "California" Rally Red. 384-4474, evenings.

72 VEGA GT HATCHBACK, many extras, low mileage; must be seen. 478-0766.

LEAVING THE COUNTRY 1971 Ford Galaxie 351, V8, A-1 condition, 384-5593.

1960 KARMAN GHIA, $200. 1964 Rambler Stationwagon, $200. 478-6120.

NEW YEAR'S SPECIAL — '69 Chev., 69 Fury, 68 Polara wagon. Offers. After 6 p.m. 385-8625

1965 CHEVELLE MALIBU wagon, new paint, good shape, offers, 478-5359 after 5 p.m.

LIMOUSINE CADILLAC, 1968, re-built transmission, immaculate, $3,300 firm. Phone 479-1168.

1970 CHALLENGER, 6-CYLINder, mags, stereo tape, excellent condition, $1800. 598-4375.

1970 MAZDA 1500, 4 DOOR, STANdard, radio, good condition, $800. Phone 656-6301 after 5.

72 CORTINA AUTOMATIC, EXcellent condition, $1600, 386-0897 after 6.

73 ASTRA AUTOMATIC, RADIO, tape deck, studded snow tires, 479-4727.

FOR SALE 1975 XR7 COUGAR $5000, phone after 5 p.m. 479-2302.

1971 VOLKSWAGEN, 32,000 miles, like new. Duncan 748-3493.

You can expect A Great Deal From . . .

Cornell CHEV/OLDS
Cadillac
CHEVROLET TRUCKS
Sales/Service 385-5777

OPEN 'TIL 9 P.M.

WHERE PEOPLE BUY MORE THAN ONCE!

1975 NOVA 2-DR. 6 cyl. automatic, power steering and radio.
'A CLEAN AUTOMOBILE'
Mileage 24,500
PRICE $3895

A TRANSPORTATION bargain 1974 DATSUN 210 2-DR. 4-speed and radio. Come in and have a look.
Mileage 34,170
PRICE $2495

'IDEAL FAMILY CAR'
1974 PONTIAC LEMANS 4-DR., V-8, automatic, power steering and brakes, radio.
'A LOCALLY OWNED CAR'
Mileage 39,790
PRICE $3495

1976 FORD GRANADA 2-DR., V-8, automatic, power steering and brtkes.
'A PREMIUM AUTO'
Mileage 12,920
PRICE $5295

IMMACULATE CONDITION 1973 CHRYSLER NEWPORT 4-DR., V-8, automatic, power steering and brakes, new tires all around.
Mileage 43,650
PRICE $3195

YOUR Reasonable Offer ACCEPTED

DON'T forget to inquire about our "EXTENDED SERVICE PROTECTION WARRANTY" TODAY!

FINANCING AVAILABLE ON THE PREMISES

CORNELL
CHEV-OLDS LTD.
3050 Douglas—385-5777
Dealer Licence D-00681A

CREDIT Good or Bad
WHO CARES
WE FINANCE
NO CO-SIGNERS
Let us help re-establish your credit. Separated, divorced, single, male or female. You qualify. Buy and pay at same location.
Instant "NO-RED-TAPE" Credit
Palm Motors
3342 Oak St.
(1 blk. from Douglas off Cloverdale)
Walk In Drive Out

ART' CAR SALES
310 BAY 383-8302
CARS AT LOWEST PRICES ANYWHERE D-00286A

1970 COUGAR, BLUE, BLACK vinyl roof, 351C, 4 speed, power steering, radio, tape deck, air conditioning, immaculate condition; $2300. Phone after 6, 384-5868.

1974 PINTO SQUIRE STATION wagon, economical 4-speed, standard transmission. Excellent condition, $2,600 or closest offer. Weekdays after 5:00 p.m., 478-9136.

'68 MUSTANG FASTBACK, 302 engine with four-barrel carburator, automatic, radio, new tires, 478-2821.

1970 PLYMOUTH FURY II, good condition, 318 V-8, Automatic, power stering, radio, new winter tires, tested; Offers. 386-0169.

1975 OLDSMOBILE CUTLASS, four-door, 260, V-8, 22,000 miles, asking $4395. Phone 477-3526 evenings and weekends.

1971 TOYOTA CROWN, 58,000 miles, 4-speed, 2300 cc, $1800. 479-6590 after 6 p.m.

FOR SALE, 1968 ENVOY, NEEDS work. First $200 takes. 382-2087 after 5.

1972 TRANS AM 455 — automatic, mags, 8-track, best offer by Sat. 595-6111.

1966 FORD FALCON 4 DOOR, 6 standard, $400. 642-5085.

1962 AUSTIN MINI, 66 ENGINE, body good, tape deck. 477-2618.

67 FALCON $150. '63 FORD STATION wagon $100. 383-9744.

'71 PINTO, 4-SPEED, VALUED at $1,300, yours for $800. 383-7766.

66 DODGE VAN, 68 VW, 60 CHEV Convertible. Three 283's. 478-7275.

1970 MAZDA 1500, $900 OR offers. 479-7392 after 6 p.m.

'69 FIREBIRD, NEEDS WORK, take offers. 386-7051 after 6.

METRO TOYOTA

77 TOYOTAS ARE HERE! NO INCREASE AS YET!!

72 Cortina $ 995
74 Datsun 710 Offers
69 Super Bee $ 550
65 VW $ 375
72 Celica $1875
68 Rambler $ 50
67 Cougar $ 775
74 Corolla A.T. Offers
74 Dart Offers
70 Duster 340 Offers
70 Corolla wagon $ 875
72 Olds $1075
73 Capri Offers
69 Montego convert. Offers
66 Toronado Offers
65 Chev. van Offers
76 Ford ½-ton $4675
76 GMC ¾-ton. Loaded! Offers
74 Charger Offers
68 Charger Offers
73 FJ40 Offers
74 Ford van Offers
69 GMC van $1675
73 GTO OFFERS
75 Gremlin $1988

250 NEW & USED UNITS TO CHOOSE FROM!

BCAA INSPECTION On Most Units '72 up

AND REMEMBER!
NO REASONABLE OFFER REFUSED

100% FINANCING AVAILABLE O.A.C.

Open 9 am.-9 p.m.

CALL NOW! 386-3516
Metro Toyota Ltd.
625 Finlayson
Dealer Lic. 00431A

METRO TOYOTA

THREE POINT MOTORS
Mercedes-Benz
DATSUN

76 M.G. Midget $4,095
76 Dodge Arrow $4,095
76 Datsun Truck $3,795
75 Comet $3,795
75 Datsun truck $3,695
75 Datsun 710 $3,695
75 Mazda wagon $3,595
75 Toyota $3,195
75 V.W. Beetle $2,995
75 Datsun B210s $2,895
74 Datsun truck $3,495
74 Maverick $2,995
74 Toyota $2,995
74 Datsun B210 $2,795
73 Vega $2,395
72 Ford Van $3,595
72 Toyota Wagon $2,795
72 Datsun truck $2,795
72 Fiat Wagon $2,295
72 Vega $2,195

2620 GOV'T AT HILLSIDE
385-6737
Dealer Licence D00740A

REDUCED TO $650
67 COUGAR V-8 automatic. Radio. "BARGAIN THIS WEEK" (Was $795.)
PAINTER MOTORS LTD.
1513 Quadra at Pandora, 385-0122
D-00346A

---

75 PACER
Two-door, automatic, low mileage, $3,795. 592-2449 or 656-2686.

1969 MUSTANG FASTBACK, 302, automatic, power steering, power brakes, mags, bucket seats, console, metallic green, excellent condition, $2400. 477-1269.

1963 CHEV IMPALA, 2-DOOR hardtop, rebuilt drive train, good condition, $900 or best offer. 478-1298, 478-0021.

1966 CHEVELLE, NEW FRONT-end, rad., mags and tires, mufflers. Offers. 479-7374 or 595-0247.

'65 RAMBLER, EXTREMELY good condition, $600. 385-7372 after 5.

1965 OLDS F-85 2-DR. COUPE, radio; PS., PB. Runs well. $450. 658-5977.

'71 ROADRUNNER 383 4-SPEED, as is, best offer. 474-1679. Victoria.

1956 METEOR RIDEAU, $100. 592-9010

1970, DODGE MONACO, $750. 87,000 miles. 656-1033.

'65 FORD CUSTOM 500. BEST offers. 383-1498 afternoon.

Brian Holley MOTORS LTD.
VOLVO
FIAT
LANCIA

BONANZA SALE

Everything Reduced!

UNDER $1000
71 TOYOTA Corona $895
65 RAMBLER Wagon $695
65 RAMBLER Wagon 1 owner $895

UNDER $2000
73 VEGA 2-Dr. Deluxe $1795
65 VOLVO 122S $1295

UNDER $2500
73 DATSUN 510 2-Dr. $2395
74 FIAT 128 4-Dr. $2495

UNDER $3500
73 TOYOTA MK II 6 cyl. auto $3195
72 MAVERICK 4-Dr., auto $2695
75 FIAT 131 2-Dr. 5-spd. $3395

OVER $3500
75 FIAT 131 2 Dr. 5 spd. $4695
74 FIAT 124 Spyder $4995
74 MGB Hardtop $4295
75 ALPHA Berlina $4895
74 FIAT X19 $4395
74 VOLVO 142 GL $4895
75 CORDOBA $5895

Brian Holley Central
2 Blocks North of Mayfair Mall on Douglas
384-1161 Dealer Lic. 00903A

Millstream CHEVROLET

71 VEGA HATCHBACK 4 cylinder automatic. Radio. Finished in blue with black interior. $1495

74 DATSUN 710 2 door hardtop. 4 speed, radio. Finished in Turquoise with gray interior. $2795

76 VENTURA 4-door sedan, small V-8 automatic, power steering, power brakes, radio. Finished in Maroon. $4495

70 FARGO VAN 6 cylinder standard. Full body glass. Finished in white. $2195

73 FORD TORINO BROUGHAM, 4 door sedan, 8 cylinder, automatic, power steering, brakes and radio. Finished in blue with white vinyl top. $2995

Millstream Chevrolet Ltd.
1730 Island Highway
474-1211
Dealer Lic. D 01384A

BARGAIN PRICES

68 CHEV. Automatic $179
66 VW BEETLE $937
65 PLYMOUTH Automatic. $364
67 CUTLASS Automatic $ 822
70 RIVIERA Loaded $2822
74 DART Automatic 6 cyl $2598
70 MUSTANG Automatic $2549
70 PONTIAC V-8 Automatic $ 550
70 MAVERICK 6 cyl. $ 847
69 FORD SQUIRE Stn. wgn. $1341
68 CHEV. V-8 Automatic $ 462
68 CHEVY II Automatic $ 957
75 ASTRE Automatic $1923
66 CHRYSLER Loaded $ 393
65 AUSTIN 1100 $ 447
72 FORD Courier w. camper $1699
67 REBEL Automatic $ 433

Palm Motors
3342 OAK
(1 blk. from Douglas off Cloverdale)
386-8385 D-00641A

J. C. Motors Ltd.
837 YATES 384-0921
75 CHARGER, loaded $5595
75 CRICKET 4-speed $2395
75 OLDS TORONADO $7995
75 CHEV Nova, 6 stnd. $3595
74 CORONA MK II $3495
73 CADILLAC Coupe de Ville $7495
72 GRAN TORINO Wagon $2495
71 CHARGER V-8, auto. $1995
70 BARRACUDA convert. $2195
69 RIVIERA loaded $2995
69 CHEV. wagon, V-8 auto. $1795
68 FALCON wagon, std. $1295
D-00115A

1955 NASH METROPOLITAN
Mechanically sound — body good. $375 firm. Phone 592-6432, after 6 p.m.

MUST SELL, 1959 PONTIAC Parisienne, very good condition, mags, automatic. To view call 479-1470 after 4:30 and weekends.

IMMACULATE '66 BEETLE, lady driven, $400 invested in six months. 477-0231, after 5.

1974 HORNET AUTOMATIC, good tires, economical. Sacrifice $1950. Phone 477-0968.

1969 VOLKSWAGEN STATION wagon, road tested for 1977, asking $1200. 384-4793.

70 MAZDA R100, NEW ENGINE, radials, $1095. 478-7593.

1968 TOYOTA COROLLA, NEEDS work, $300 or best offer. 658-8940.

1970 MAZDA 1500, $650. 382-2877 after 4:30.

1972 VEGA WAGON GT, RED, radials, AM-FM, $1900. 383-1971.

1969 AUSTIN MINI 1000, 40 MPG excellent condition, $1200, 382-7826.

Garden City Auto Sales LTD.

WE REALLY Come Through for YOU!

JANUARY CLEARANCE TIME

76 AMC PACER
6 cyl. automatic, power steering, power brakes. Radio, rear defrost. 2 to choose from.
Compare at $3695

76 FIREBIRD
V-8, auto., power steering, power brakes, radio.
Compare at $4995

75 DODGE PICKUP
and Custom Canopy. 6 cyl., standard, radio. Clean.
Compare at $3595

75 FORD F100
Pickup, V-8, auto., power steering, radio.
Compare at $3795

76 FORD F150
Pickup, V-8, auto., power steering, power brakes, radio.
Compare at $4795

74 GMC ¾ TON
Camper Special, V-8, auto., power steering, power brakes, radio, 39,000 miles.
Compare at $3998

72 VW Westphalia
Fully camperized. Mint condition, new radials.
Compare at $4395

71 DODGE ¾ TON
V-8, auto, power steering, power brakes, completely reconditioned.
Compare at $1998

73 CAPRI 2000
4 spd., radio. 37,000 miles.
Compare at $2895

72 CORTINA
4 Dr. Sedan, auto., radio.
Compare at $1495

69 ALFA ROMEO
4 Dr. Sedan 1750, sunroof, 57,500 miles.
Compare at $1995

73 Plymouth Sebring
2 Dr. Ht., V-8, auto., power steering, power brakes, radio, fully reconditioned.
Compare at $2998

68 DODGE DART
2 Dr. Ht., V-8, 318 auto., power steering, power brakes, radio, fully reconditioned.
Compare at $1895

No Reasonable Offer Refused

2978 Douglas
382-9111
D-001319A

HONDA car centre

TRADES

1 ONLY 76 HONDA CVCC 5 speed, radial tires, radio, high performance engine $3995

2 ONLY 75 HONDA CIVIC automatic, radio
WAS $3295
NOW $2995

YATES AT QUADRA
386-6707
DEALER LIC. 846A

ONE OF A KIND

67 Camaro in very clean condition. 250, 6 cylinder engine, auto., P.S., radio and snow tires. Economy and class all in one. For more information contact
MIKE CASTLE
at Empress Pontiac Buick GMC Ltd.
382-7121 or res., 477-1354

THE PRICE IS RIGHT!
1966 Buick Special, Skylark 4-door sedan, V-8, automatic, power steering and brakes. For personal service phone or come in and see Charlie Peterson now, at Empress Pontiac Buick GMC Ltd. 382-7121 or residence 592-0458. DL. 1227A.

ESTATE SALE
Proof available. Immaculate '71 Malibu, two-door hard-top, power steering, 32,000 miles. A carefully maintained automobile. $2,750. 479-7817, phone after 6 p.m.

1966 FORD, FAIRLANE 500, 2 door coupe, super white with green interior V-8, standard transmission. Excellent condition. Offers. 479-7443.

1958 FODD 75,000 MILES, FAIR condition what offers? 652-2241.

Suburban Motors

HOME OF
LINCOLN, MERCURY, MONARCH, METEOR, COUGAR AND XR7, COMET, BOBCAT, '76 CAPRI II AND FORD TRUCKS!

COUGAR COUNTRY!

75 COUGAR XR7. V8, automatic, radio, power steering, power brakes. $4795
MAKE AN OFFER!
73 COUGAR. V8, automatic, radio, power steering, power brakes. $3595
MAKE AN OFFER!
70 COUGAR XR7. V8, automatic, radio, power steering, power brakes. $2495
MAKE AN OFFER!
69 COUGAR Convertible. V8, automatic, radio, power steering, power brakes. Needs paint! $1795
MAKE AN OFFER!

EXTRA SPECIAL!
75 MONTE CARLO. V8, automatic, radio, power steering. power brakes. $4995
MAKE AN OFFER!

Excellent selection of new and safe buy Gov't tested used cars to choose from.

ASK ABOUT OUR EXTENDED WARRANTY
YOU CAN PUT IT ALL TOGETHER! AT SUBURBAN

WIDE OPEN UNTIL 9 P.M.
Monday to Friday
6 p.m. Saturdays

SUBURBAN MOTORS
3377 Douglas St.
386-6131
Dealer Lic. 00863A

FAMILY SPECIAL
1974 Plymouth Satellite, Regent 9 passenger station wagon, with only 24,000 miles. For personal service phone or come in and see Charlie Peterson now, at Empress Pontiac Buick GMC Ltd. 382-7121 or residence 592-0458. DL. 01227A.

ESTATE SALE 1975 TOYOTA Corona 4 Door Automatic, 3,000 miles, $3600. Telephone Mrs. B. O'Connor, Montreal Trust Company between 9:00 and 12:00 a.m. 386-2111.

1972 CORTINA WAGON 2000 CC engine with overhead cam, four speed manual transmission, four brand new steel belted radials, new clutch, trailer hitch, enclosed roof top carrier, $2195. 652-1289.

1974 DATSUN SPORTS COUPE 619 excellent condition, skis, boots, ski rack, Hoover spinner washer, VW studded snow tires on rims. Any reasonable offer accepted. 478-6892 after 6 p.m..

'63 PONTIAC, TWO-DOOR HARDtop, 327, four-barrel, headers, many extras, $800. Can show work receipts. Phone Brent, 382-5286 after 5.

1974 CHEVELLE TUDOR, POWER steering, power brakes, power windows, tape deck, AM radio, swivel buckets, console, vinyl roof, excellent condition, $3,500. 384-1916.

SACRIFICE, 75 CAMARO, 6 AUtomatic, power steering, 20,000 miles, $4500. View at Central Texaco. Carey and Douglas.

1971 CHRYSLER TOWN AND country station wagon, fully equipped with air conditioning. $2600. 592-2850.

'71 CHARGER RT, 440 MAGNUM, all factory options plus many extras, over $5,000 invested. Selling $3,000. 386-7202.

'75 MONTE CARLO, LADIES' car, power steering, power brakes, vinyl roof, tilt wheel, 21,000 miles, excellent condition, $4800. 479-7780.

1974 PINTO HATCHBACK METallic blue, 23,000 miles. Moving must sell. Offers over $2000. 382-9039.

1974 PINTO WAGON, CLEAN and reliable, radio, radial tires, roof rack. $2700 or best offer 595-2020, after 6.

'73 TOYOTA COROLLA 5 SPEED deluxe, excellent condition, extras. Offers to $2,300. 595-8674 5 to 7 p.m. or on weekends.

MUST SELL DUE TO UNEMployment, 1970 El Camino, 350 good condition, $3000 firm, 478-8192.

1968 PARISIENNE 4-DOOR hardtop, power steering, power brakes, automatic, rebuilt motor with 5,000 miles. $1500. 478-7067.

'68 JAVELIN, 232, 3 SPEED standard, good condition, tested, $1200 or best offer 595-1931.

'68 FIREBIRD O.H.C. 6, GOOD body, excellent interior, tapedeck, radials, tested '77. $2,200. 595-0305.

1967 PONTIAC, ECONOMICAL, 6 cylinder, modern design, tape-deck. $750. 385-4805.

1955 CLASSIC THUNDERBIRD, rebuilt engine, excellent condition, $7,500, trade accepted. 477-1157.

1961 VAUXHALL, RUNS WELL, needs starter. Offers. 595-5062, 382-4931.

1967 CUDA 273 V8 AUTOMATIC, $1700 or best offer, 595-7265 or 384-0815.

'69 MAZDA COMPLETELY REbuilt, new studded snow tires, tested December, 478-0089.

'71 FURY, EXCELLENT CONDITION asking $1600. 478-3675.

METRO HONDA

77 HONDAS from $3422

$70 per month.
No down payment.
(60 months at 12¾ per cent O.A.C.)

74 MG Midget Offers
74 Bobcat Villager Wagon Offers
73 Gremlin $1685
74 Datsun B210 Offers
74 Hilux Pickup Offers
70 Corolla Offers
74 Fiat 128 Offers
69 Datsun Offers

100% Financing O.A.C.

NO REASONABLE OFFER REFUSED!

CALL NOW! 388-6921
METRO HONDA
2151 Blanshard
Next to the Arena
Dealer Lic. D.01627A

METRO HONDA

EMPRESS
PONTIAC BUICK GMC TRUCK
Pontiac Buick LTD.

Very large amount of clean, fresh, trade-ins for you to choose from!

OPEN
Mon.-Thurs. 9-9
Fri.-Sat. 9-6

2867 Douglas at Topaz
382-7121 D.L. D01227A

B. MADSEN MOTORS LTD.

74 HORNET 2-dr., 6 cyl., auto. $2395
72 DUSTER 2-dr., V-8, std. $2495
72 TOYOTA 1600, 2-dr., 4-spd. $1595
70 MAVERICK 6 cyl., auto. $1195
70 VW Super Beetle 4-spd. $1395
67 FAIRLANE Sedan V-8 auto. $ 695
71 DATSUN pickup and Canopy $1995
69 FORD ¾-ton van 6 cyl. auto. $1795
73 FORD Explorer ½-ton P.U. V-8 auto., p.s., p.b. $3495

2691 Sooke Rd. in Glen Lake 478-5011 D.L. 00569A

66 BEAUMONT SPORT DELUXE, 2400 miles on rebuilt 350 cu. in., 4-speed, posi, cragars, radial T.A.'s, Hurst, Holley, Edelbrock, Accell. Plenty of chrome under custom hood, new upholstery and carpet, tape deck, tested, and much more. 656-2073.

'69 BEAUMONT CUSTOM WAgon. Excellent condition. New radials, carb. kit, brakes, and complete electrical tuneup and parts. V-8 automatic, radio, tinted glass, 2-way tailgate, power steering and power brakes, $1,795 or best offer. 595-4273.

1970 JEEP WAGON V-8, AUTOmatic, power tilt steering, power brakes, bucket seats with console, luggage rack, radio. Call 386-6511, ask for Ken, VICTORIA 4-WHEEL DRIVE, 597 Hillside at Rock Bay. D-13531.

DAVE'S CAR LISTING SERVICE
If you're looking for a car, phone us first. We will put you in touch with people who have cars to sell. You make your own deal, 383-1953.

1969 TORINO GT 351 AUTOMATic, power steering, power brakes, radio, mags, good tires. Power train, body and interior in mint condition, offers. 478-7503.

1964 PONTIAC CUSTOM SPORT, automatic transmission, power steering and brakes, excellent mechanical condition. Call 477-6321, after 2:00 p.m.

1972 TOYOTA CORONA, AUTOmatic, radio, low mileage. Extra clean. $1685. Appointment to see 384-1721, 477-0510, Sports Classic Cars, 2825 Bridge, D13451.

'73 CHARGER SE, 318 AUTO., power steering, brakes, and windows, air conditioning, sunroof, AM-FM radio, 8-track stereo and many extras: Phone 384-2552.

MAZDA 1500 STATION WAGON, radio, tested, new brakes, tires, ball joints, good condition, best offer, 595-1969.

1971 TOYOTA, 4 DOOR AUTOmatic, radio, snow tires, new muffler system. $1,250. Phone Ladysmith, 245-8179 after 5:30 p.m.

BANK REPOSSESSION, 1969 Dodge Charger, power steering, power brakes, radio, automatic, Phone 388-4441.

'65 VOLKSWAGEN, EXCELLENT condition, rebuilt 1600, dual carburetor motor, offers. 478-3389 or 478-5563. Ask for Kelly or Allen.

1966 CHEVROLET BEAUMONT, 4-door sedan, 6-cylinder, 3-speed standard, runs well, clean condition, $750. 479-6053.

1972 CAPRI. SUN ROOF. FACtory air conditioned. Radials. $2,550. Make an offer. 656-6806.

74 CELICA, AM-FM, CLOCK, trailer hitch, undercoating, new radials. $3,000. 479-9648.

71 SUPER BEETLE EXCELLENT condition, and '71 240Z Datsun. Phone after 5. 478-3286.

'63 CHEV 4-DOOR HARDTOP, 283 rebuilt motor, new tires, $250. 478-7396 or 478-2949.

FOUR-DOOR 1965 FORD GAlaxy, 390 cu. in., 4-bbl., excellent condition, $575. 477-5543.

'70 MAZDA 1200, TWO-DOOR, four-speed, good on gas, $995. 479-2564.

150 CARS FOR SALE

DOUGLA
VOLKSWAGEN
PORSCHE
AUDI

See Us in the MAYFAIR MALL!!
Jan. 10 to 15
ALL MODELS ON DISPLAY!

PREMIUM USED

75 VW CUSTOM BEETLE. 4 speed, radio, leatherette. $2495

75 TRIUMPH TR7 Sports Coupe. 4 speed, air comditioned, One owner, low mileage and loaded! $5495

74 FORD PINTO. Automatic, low mileage, very clean. $2995

74 ASTRE Hatchback. 4 speed, radio, very clean! $2695

73 VEGA Hatchback. Autoatic, radio, low mileage! $2395

72 VEGA Sedan. 4 speed and radio. $1995

72 DATSUN 1200 Sedan. 4 speed, radio. $995

71 TOYOTA Coupe. 4 speed, radio. $995

70 TOYOTA Coupe. 4 speed, radio. $995

GOOD SELECTION AVAILABLE
GOOD, CLEAN USED TRADES—
DOMESTIC AND IMPORT
SEDANS AND WAGONS

$AVE HUNDRED$
1976 CLEAROUT CONTINUES!
All Models!

100 PER CENT. FINANCING O.A.C. SCOTIA PLAN

Douglas Volkswagen Ltd.
Porsche - Audi
3329 Douglas Street
388-5466
Dealer Licence 00341A

72 LINCOLN MK IV
All power, including air, cruise and leather, local auto, immaculate condition, $6,400 or trade for 4x4 plus cash. 656-3004.

1970 FORD FAIRLANE 500 2-DR. H.T. V8 auto. P.S. P.B., radio, tested. $1675. B & B CAR SALES, 3233 Douglas, 385-4121 DL00794A.

'69 PLYMOUTH SPORTS SATELlite, 318, power steering, power brakes, mags, buckets and console. $1,100 firm. 382-2926 or 478-1741, Monty.

69 ROADRUNNER, BLACK-black, rebuilt 383, hurst four speed, 20 mpg, $2300, Mike 388-1811, 5-7 p.m. 384-6351.

PROFESSIONAL RESTORATION '68 CAMARO COUPE, COMpletely rebuilt to mint original condition, 6 cylinder automatic. Asking $2800. 477 6357.

1970 MUSTANG MACH 1, 351 Cleveland, 4-speed, power steering, power brakes, radials. Open for offers. 478-5997.

1974 DATSUN B210, AUTOMATIC, vinyl roof, only 18,000 miles, like new condition, phone 658-8780 after 6.

1971 LTD FORD 2-DOOR, HARDtop, power steering, power brakes, air shocks, excellent condition, $1800. 478-6143.

LEAVING COUNTRY, MUST sell 1973 Capri V6 Sunroof, decor interior, $2850, offers. 388-6944, 595-6808, 147 South Turner.

1971 DATSUN 1200 FASTBACK, 4 spd., radio, new tires. $1175, B & B CAR SALES, 385-4121, 3233 Douglas. D.L. 00794A.

'69 VOLKSWAGEN, GOOD CONDIradio, $1100. 382-9569 after 6. tion, low mileage, just tested. $1100. 478-0533.

1965 AUSTIN 1100, EXCELLENT condition, recent front-end work, new fuel pump. Clean and economical. $550 or offers. 477-5160.

LEAVING COUNTRY, MUST sell 1973 Mazda 808 GT with 8 track. Excellent condition. 382-4444, 383-8234.

STATIONWAGON, CLEAN 1968 Dodge Coronet, automatic, runs well. $750. 479-7429.

LEAVING COUNTRY, MUST sell, '71 Toyota automatic, $1350. 382-7864.

65 CHEV IMPALA 283 CU. IN. 2 door hardtop, 24,000 miles, factory rebuilt engine $300. 478-2685.

1966 CHEV MALIBU 283 AUTOmatic, white with black vinyl roof, $1,000. 656-1351.

67 DODGE 4 DOOR, GOOD CONdition, best offer. 386-0792, Brent.

150 CARS FOR SALE

1966 CHEVELLE WAGON, 327, headers and posi trac, much more. Excellent condition, includes tape system. Needs minor valve work. Asking $900, but will listen. 477-6263, evenings.

1972 MONTE CARLO, 2-DOOR hardtop, vinyl roof, stock 350, 4-barrel, spoke mags, AM-FM, 8-track. Low mileage, $3600 or best offer. 385-2844.

1967 DODGE POLARA, 4-DOOR sedan, 318 V-8, power steering and brakes, rebuilt automatic, plus new tires, has air conditioning, excellent running condition, asking $950. 479-6053.

SELLING YOUR CAR? FOR A small fee, we will list your car. We put buyers in touch with you. You make your own deal. Dave's Car Listing Service. 383-1953.

1976 PONTIAC LE MANS STAtion wagon, automatic, power brakes, power steering, radio, tan with buckskin vinyl upholstery, 9,000 miles. 479-5865.

BUY ONE — GET ONE FREE. 2 identical 1958 Edsels Citation. Easy to restore, good investment for collector. Phone 246-3816, write H. Bruehler, Crofton, V0R 1R0.

1965 CHEVELLE MALIBU STAtion wagon, V-8, automatic, radio, tested, new paint, motor and trans replaced last year. Excellent throughout, $830 or offers. 595-1750.

60 MINI, BODY AND INTERIOR immaculate, many extras, new and used, will sell whole or in parts, offers on all. 382-1348, 3017 Quadra St.

1969 AUSTIN AMERICA. GOOD condition. Must sell this weekend. Phone after 6, 385-3698.

1962 VALIANT SIGNET, SLANT 6 automatic, bucket seats, radio, tested. Bargain $295. 384-5827.

1968 CORTINA 1600, AUTOMATIC, 2-door sedan, good condition, $700. Phone 595-0758.

1961 CONSUL, GOOD CONDITION, tested till August, 1977, $250; offers or trade for ?, 652-1959, 652-4123.

'67 WV, RADIO, INCLUDES mounted winter tires, good shape, 479-5464 after 4:30.

67 BEAUMONT $1,450. VIEW AT No. 207 647 Michigan between 5 and 9.

TRY IT! OFFERS ON $1,100. 1971 Cortina 1600 GT, only 42,000 miles. 595-0457.

1967 AUSTIN 1100 WAGON, TESTed, good condition. $600. Offer. 656-6806.

1970 VIVA LIKE NEW, RADIO, new tires, tested. $750. 656-6806.

1974 CAMARO Z28, OPEN TO offers. Phone 388-7297.

151 SPORT, IMPORT CARS

'74 CITROEN - MASERATI, CAR of the Year — 1971, ultimate 4-passenger luxury sportscar, fast, reliable, 26 m.p.g. highway, low mileage, in showroom condition. Must sell before leaving for England in four weeks. To view, phone 477-7097, evenings, or ask for Eric, at Brian Holley Motors, 385-1161.

WANTED: DUNE BUGGY, MUST be top condition, fully winterized road car. Cash or trade to '75 GMC ½-ton long box, with 35" insulated Vanguard Cargo door canopy, custom aluminum boat rack. 13,000 miles. Phone 478-0654.

WIFE NEEDS SMALL AUTOMATic. Must sell my beautiful turquoise 1971 MGB GT. A classic. They don't make them any more. 8-track, no rust. Paint and body good. First $2550 takes. 598-2659.

RARE—MGC—GT, 3 LITRE, 6-cylinder, wires, overdrive; shop manual, etc., body and interior excellent, runs strong, needs clutch soon. $4,000 or best offer. Phone 386-7148

LEAVING TOWN, NEED TO sell, 1971 Fiat 850 Spyder, Sports convertible. Good condition, mag wheels, radial tires, very economical, very reliable. Offers. Phone evenings. 598-2094.

1975 BMW 530i, LOW MILEAGE, excellent condition throughout, amfm, quartz lights, always garaged; offers on $11,500. 598-7745 after 5 p.m.

1972 MGB, RADIAL SNOW TIRES, am-fm radio, cassette tape deck, 2500 miles on valve job; $2400 firm. 382-1840 after 5.

'73 MGB CONVERTIBLE. NEW radial tires. Only 31,000 miles. City tested. $3195. Horwood Mazda, 385-1451. DL00803A

MOVING EAST, 1971 MGB, RADIals, mags, overdrive, roll bar, extras, $2395, or offers. 382-3948, 388-4257.

VOLVO, B18 MOTOR, COMpletely reconditioned including clutch. Ful price $550, or $450 exchange, 746-6664.

1971 MGB OVERDRIVE, WIRE wheels, asking $2650. Serious offers only please. Phone Neil at 598-2682 after 4:30.

1975 CORVETTE PANEL TOP, excellent shape, 23,000 miles. $8,500. 592-2142 or 388-6474.

BEAUTIFUL 240Z LOW MILEage, automatic, mags, air conditioning. 383-2618 after 6.

'67 TR4A, REBUILT TRANSMISsion, new Parelli tires, $1500. 656-5025.

1972 CAPRI 2000, FOUR SPEED, in good condition, $2600 or best offer, 477-0617.

'68 TVR EXCELLENT CONDItion, very fast, $5000 or best offer. 592-0116.

RARE '73 VOLVO, P1800, ES, IMmaculate, automatic, low mileage. 658-5889.

1974 MGB, 23,000 MILES, REAsonably priced. Phone 385-7635 after 4 p.m.

1969 TRIUMPH GT6 PLUS, EXcellent throughout. Phone 477-0218, 477-1344.

MUST SELL 1970 FIAT 124 Sport Spyder, excellent condition, 384-2967.

1969 AUSTIN AUTOMATIC, VERY clean, runs good. $950. 385-5542, 384-5321.

'72 TR6 CONVERTIBLE, EXcellent condition, luggage rack, radials, radio, 595-7671.

IMMACULATE RESTORED MGTD, 98% completed, $6,000. No triflers please. 652-3770.

1970 E-TYPE JAGUAR, 45,000 miles, excellent condition, $7500. 477-6200.

1969 FIAT SPYDER CONVERTible, top shape. $1,450. Trade. Offers. 656-6806.

1972 TRANS AM
455—automatic, mags, 8-track, best offer by Sat. 595-6111.

68 ROVER 2000 TC, EXCELLENT throughout, asking $1850. 382-4931, 595-5062, 477-6357.

1971 MG MIDGET, ASKING price $1500. Call Casey, 384-5498.

71 CORVETTE PANEL TOP, $5950, trades. 477-7074, 385-2645.

1974 TR6, GOOD SHAPE. 477-3809 after 5.

SACRIFICE. 75 FIAT 124 Spyder, 10,000 miles, 592-4648.

1970 MGB, MAGS, HEADERS and tape deck, $1,800. 477-1062.

74 CORVETTE, EXCELLENT shape. 479-5783.

1974 MGB PERFECT CONDITION. Offers. After 5 p.m. 595-1012.

1974 MG MIDGET, 17,000 MILES, excellent. 656-1427.

154 TRUCKS, BUSES and VANS

BEAT THE PRICE INCREASE!
1977 GMC ½ and ¾ ton pickups, and VANDURAS. The prices will never be better. For personal service, phone, or come in and see CHARLIE PETERSON at EMPRESS PONTIAC BUICK GMC LTD., 382-7121, or res., 592-0458. Dealer Lic. D01227A.

1975 GMC ½-TON LONG BOX, V-8, radio, power steering, automatic, 13,000 miles, 35" insulated Vanguard Cargo door canopy, custom aluminum boat rack. Will consider top condition, winterized dune buggy, part tradt. $4,850. Phone 478-0654.

HURRY ON THIS ONE
1974 GMC ¾ ton camper special pick-up with turbo hydromatic transmission. For personal service on this premium unit, phone Charlie Peterson at Empress Pontiac Buick GMC Ltd. 382-7121 or residence 592-0458. D. Lic. 01227A.

FOR SALE :1966 GMC VAN, $750 or best offer. 1971 4-wheel drive jeep Wagoneer, V-8, power steering, automatic, all radial tires, $3400 or best cash offer. 385-9791 between 8 a.m. and 4:30 p.m. Monday-Friday.

1969 DODGE VAN, 2" SHAG CARpet, insulation, panelling, rebuilt 6 and transmission. New brakes. 595-1483.

154 TRUCKS, BUSES and VANS

ENSIGN
Dodge TRUCKS
AND RECREATION VEHICLE CENTRE
QUADRA AT CALEDONIA

OVER 40 QUALITY USED TRUCKS

'76 DODGE RAMCHARGER 4x4 auto. trans., Power steering, radio. Trailer tow Pkg.

'75 FORD F150 PICKUP 4-sp. trans., V-8, power steering, radio, canopy.

'75 DODGE ¾-TON PICKUP V-8, auto. trans., power steering, radio, canopy.

'75 JEEP CJ5. 4x4 6-cyl., 3-sp. trans., radio.

PLUS
72 FORD VAN
73 MAZDA P.U.
73 DATSUN P.U.
73 DODGE CLUB CAB
74 TOYOTA P.U.
74 FORD ¾-TON P.U.
74 DODGE VAN
74 DODGE D600
74 GMC 1-TON
75 DODGE VAN
75 DODGE ½-TON P.U.
75 DODGE RAMCHARGER
76 DODGE ½-TON P.U.

PLUS MANY MORE
SEE THE TRUCK SPECIALISTS AT
ENSIGN
DODGE TRUCK CENTRE
QUADRA at CALEDONIA
386-2411
Ask for Truck Sales
Dealer Licence D-495B

WILLE Has

69	FORD ½-Ton Pu	$1095
59	VW VAN	$195
66	FORD ¾-ton 440 Holmes wrecker, Big 6, 4-spd.	$3495
66	CHEV. Van 6 auto.	$1595
69	AUSTIN Mini Van	$1095
71	FORD 1-ton 480 Holmes wrecker 360 V-8, 4-spd	$6495
72	DODGE Camperized Van	$2295
72	FORD 1-ton Homes 220 wrecker V-8 auto.	$5495
73	GMC ¾-on Long van	$3895
73	DODGE Explorer ¾-ton.	$4295
74	FORD Courier PU	$2995
74	GMC ¾-ton Long van	$4455
74	FORD ½-ton	$3295
74	GMC 5-ton Move Van	$8295
75	DODGE MAXI van	$4495
76	VANGUARD 22 M-home	$16,950
76	CHEV. ½-ton, 9,000 miles	$4495
77	DODGE Van Conversion	$5795

Many more to choose from
WILLE MOTORS LTD.
Dir. D-13645
382-2313
OPEN 9 A.M. to 6 P.M.

'75 FORD ¾ ton Super Cab loaded. Complete with air; 20,000 miles; only $6496
'75 TOYOTA Long box c-w camper. 20,000 mi. $5695
'74 FORD 1 ton P.U., 30,000 mi. $5495
'73 G.M.C. ¾ Loaded 36,000 mi. $4195
'72 G.M.C. ¾ Loaded 34,000 mi. $4195
'70 FORD ¾ 4-speed, 48,000 mi. $2395

S. J. PEDEN LTD.
D 13-432
2855 QUESNEL ST. 386-3464

1975 GMC ¾ TON VAN, AUTOmatic, power steering, power brakes, also 1976 Dodge one ton with 12' box. Phone 388-7874 9 a.m. to 5 p.m.

1970 MODEL C8000 FORD TRACtor and car haul trailer. Good running condition. $4,500. Nanaimo, 390-2474.

BRONCO ALL EXTRAS, WELL maintained, Briden mechanical winch, one owner, $2650. 656-3513.

MUST SELL! '72 DODGE VAN, partially camperized, just tested, best offer over $2600. 479-1238.

1975 FORD SUPER CAB CAMPER special, all extras including canopy. 479-5575.

GMC VAN 1974, NEW TRANSMISsion, 6 months warranty, 2988 Tillicum. 383-1629 after 4:30.

1973 FORD F-250, RADIO, P.S., P.B., twin tanks and mirrors. New paint. $3995. 652-3684.

74 DODGE TRADESMAN 100 VAN, 32,000 miles, good condition. Offers to $3,300. 478-4888.

'71 CHEV HALF-TON, CANOPY. Excellent condition. Best offer. 382-4484.

1959 FORD ½-TON, GOOD CONDItion. Just tested. $1600. 479-6103 after 5 p.m.

1968 DODGE VAN FINISHED INterior, snow tires, inspected, $950. 384-9846.

1975 TOYOTA LANDCRUISER 4X4, low mileage. Best offer. 592-2962.

1972 CHEV STEP-SIDE PICKUP, after 4, 598-2324.

1971 DATSUN FOR SALE, $1,500. Good condition. 479-2294.

1968 VW VAN, BODY DAMAGE, driveable, offers. 477-6722.

1973 ½-TON FORD WITH CANopy, 382-0380, 2979 Dysart Road.

1975 COMMERCIAL 14' 5-350 heavy-duty furniture van. 477-1485.

154 TRUCKS, BUSES and VANS

1975 FORD
¾-ton pickup, V-8, 4 speed, power steering, power brakes, radio, complete with 10½' Kit camper. For more information on this hard-to-find unit, contact Marty Reynolds at 474-1211 or res. 388-4786. Millstream Chevrolet Ltd., 1730 Island Hwy. DL01384A.

1970 JEEP WAGON, V-8, AUTOmatic, power tilt steering, power brakes, bucket seats with console, luggage rack, radio. Call 386-6511, ask for Ken, VICTORIA 4-WHEEL DRIVE, 597 Hillside at Rock Bay. D-13531.

1975 GMC SIERRA, ¾-TON, Crew cab, 350 V-8, automatic, power brakes, power steering, deluxe sports canopy, many extras. 11,000 miles. Best offer close to $5500, 477-4964.

INTERNATIONAL 30,000 G.V.W. hydraulic arm lift with 20" auger, rack for loading. $3,000 or nearest offer. Corner of Cedar Hill Crossroad and Blenkinsop Road, 477-1051.

1970 FORD ½-TON, EXPLORER sports custom, canopy, insulated and carpeted, 2 sets of radios and 8-tracks, many extras. Complete unit in excellent condition. $2,950 or best offer. 595-0931.

1974 ¾-TON DODGE, 318, 4-speed, power steering, power brakes, dual tanks, mounted tires, MFG. gross vehicle weight 9000 lbs., radio, tape deck, low mileage, $3895. 479-3842.

'68 FORD RANGER S100 PICKup, automatic transmission, power brakes, 2 tanks, and 1968 Vanguard 8½' camper, both in excellent condition, $3,500. Firm or will sell separate. Phone 642-3184.

MUST SELL
1975 Dodge van Motorhome, camperized, customized, fridge, stove, sleeps 2. 318, V-8, 12,000 miles, tape-deck, mags, $5000. 652-2043.

1970 FORD F-250 CAMPER SPEcial, 350 V8, automatic, power brakes, power steering, radio, 8 track stereo tape deck, mag wheels, $3000, 478-6804.

1974 FORD ECONOLINE, PARcel van, V8 automatic transmission, power steering, transmission rebuilt with transmission cooler. $4000 or best offer. Call 652-5673.

I HAVE A '52 JEEP PICKUP 4X4 with winch also complete set of extra running gear ideal for restoring plus cash for newer ¾ ton truck or will sell as is. 479-2162.

1974 FORD ¾-TON SUPER CAB, camper special, canopy, winter and summer tires, low mileage, power steering, power brakes; $6195. 478-2456.

FOUR-WHEEL DRIVE BRONCO, drive train in top condition. PTO winch, roll bar, five big tires and more. Forced to sell — make me an offer. 385-1905.

1948 FORD PICK-UP, CANDY red, side pipes, tarp, Cyclone mags, Dodge running gear, $2,400. 1951 Merc Sedan and frame, $100. 382-2434, 478-5835.

76 FORD VAN
9500 miles, completely customized, mags, side pipes, flairs, swivel captain chairs, much more, 598-4717.

ART' CAR SALES
310 BAY 383-8302
TRUCKS and VANS at LOWEST PRICES ANYWHERE. D00286A

'73 GMC ¾-TON PICKUP, 8,200 GVW, camper special, 350 automatic, 2 tone paint, deluxe chrome trim, fancy interior, twin tanks, tilt wheel, asking $4450. 477-6357.

73 TOYOTA HILUX PICK-UP, body excellent, low miles, canopy, mags, radials and radio; closest offer to $3000 takes. 479-9465.

'75 DODGE PICKUP, 8500 MILES, power steering, 8-cylinder, radio, overload springs rear bumper, very clean, $3850. 592-7187.

1962 GMC ½ TON 4X4 PANEL. Running gear and body in good condition. Duncan 748-8543, 6-7 p.m. Hugh.

1953 FORD METEOR CONVERTed to wooden flat deck, ½-ton, good tires, no blue, V-8. Offers to $200. 478-4139.

1975 CHEV SUBURBAN, SILverado package, immaculate condition. Many extras. 595-3687 after 5 p.m.

1974 GMC RALLY S.T.X. 11-PASsenger van, 23,000 miles, excellent condition, many options, $5,395. 478-9208 after 5 p.m.

'74 BRONCO, V8 AUTOMATIC, power steering, low mileage. Extra set of wheels and tires. Other extras. 478-1298, 478-0021.

1946 FORD PICKUP 401, BUICK drive train, near completion, tuned headers, etc., must sell, open to offers, 592-4442.

1977 XLT FORD, AND CAMPER top, radio, heater, loaded. Highest offer. 2,000 miles. 479-8301, 388-6275, pager 956.

1965 FORD SUPER VAN, CARpeted with fridge, sun roof and vent. Offers on $700. Days 383-2734, evenings 642-3150.

LEN BARKELY INTERNATIONAL
New and Used Trucks
517 Herald 388-5508

1971 ¾ DODGE CAMPER SPEcial. Automatic, power brakes, good shape, 62,000 miles. Best offer to $2075. 478-2038 after 5 p.m.

'68 DODGE WINDOW VAN, 6-cylinder automatic, interior has been insulated and panelled, good condition, 478-2821.

1977 DODGE CLUB CAB 4X4, loaded, most factory options. Must sell because of transfer. $7,600. Under 3,000 miles. 112—743-9852.

1970 VOLKSWAGEN WINDOW van, Westphalia roof, rebuilt motor with 4,000 miles, excellent condition, $3500. 384-0473.

59 CHEV STEP VAN SUITABLE for camper, new stove and 3-way fridge, interior lights, offers. 386-7130.

'76 ECONOLINE VAN, AS NEW, V-8, fully equipped, long box, insulated, carpeted, vented, $5,900. 477-8831.

1967 FARGO VAN, EXCELLENT condition, insulated. Phone for details, mornings or 5-7 p.m. 598-7152.

'76 RANGER XLT 4X4, IMMACUlate, 7,000 miles. Never off the road. Balance warranty. $9,600 new, sell $7,800. 385-9517.

1976 FORD ¾-TON EXPLORER, power steering, power brakes, V-8. $5,400 or best offer. Will accept small car as trade. 478-1659.

FOR SALE, 1973 MAZDA PICKUP with slide-in camper, offers, very good shape. 652-3271.

1967 VOLKSWAGEN VAN, CAMperized, excellent condition, 598-7819.

'72 CHEV. 4X4, FLEETSIDE short box, power steering, brakes. 598-6202.

FOR SALE OR TRADE — '76 customized Chev Short Box Truck. 386-2883 or 478-4866.

1976 FORD VAN, CAMPERIZED, excellent condition, must be seen. 477-0267.

'74 DATSUN PICK-UP, 1,800 CC, 30,000 miles, radio and extra tires. $2,900 or nearest offer. 592-6343.

1975 CJ5, WARN HUBS, ROOF rack, 4-speed, radio, A-1 shape. $4650. 652-5537.

64 DODGE ¾-TON, 318 CU. IN., 4 speed, large closed-in box on back. Phone 385-5616 after 5.

'63 GMC WALK-IN ½-TON, REbuilt engine, many new parts, $400. Eric 383-3498.

1975 FORD F-250 4X4, 33,000 miles with canopy. $5500. 479-4554.

'69 GMC 930, 1-TON WITH 12' box. Very good condition, 383-6794.

1965 CHEV HALF TON, WITH canopy, low mileage. 384-5852.

'62 CORVAIR VAN. BEST OFFER this week, 598-7443.

158 TIRES

TRUCK TIRE SPECIAL
10-ONLY 750-16—8-ply Traction Tread at $57.50 ea.
D&D TIRE
1620 BLANSHARD
382-7283

175X13 SEARS STUDDED STEEL belted radial snow tires on rims. Less than 200 miles use, $100, 652-3306.

TWO 165 - 13 MICHELIN RAdial studded snows, $38 each. 1 74 BMW 2002 rim $40. 1 15" Dodge rim $10. All near new. 652-4155.

158 TIRES

THREE GR70X14 RADIALS $35 each, one ER70x14, radial on 5 bolt Ford rim $35. 385-7424 after 5.

FOR SALE: 2 USED STUDDED winter tires, size 700x13, $15 each. 477-8429.

TWO FIRESTONE SNOW TIRES 78x15 $10. Tire chains never used $22. 479-2017.

BRAND NEW 4-PLY BELTED snowtires, $65 pair, G78-15. 479-1951.

2 F-78 BELTED SNOW TIRES, $45. 479-5216.

SNOW TIRES, F78X15, $30, 775x14, $30. 477-0695.

2 B.F. GOODRICH 750x15 8-PLY studded snow tires, $100. 652-3306.

2 A600X13, STUDDED SNOWS ON GM 4-bolt rims, $50. 652-1807.

4 5-MONTH-OLD MAGS AND Parnelli Jones tires. 477-1167.

2 15" STUDDED SNOW TIRES ON Chevy rims. $35. 479-6103.

160 PARTS, ACCESSORIES

OPEN NOW
Come and see Victoria's largest stock of Hi-Performance auto accessories and parts.
Mon.-Fri. 9-9, Sat. til 5
D. G. AUTO
3244 Douglas 382-4012

NOW WRECKING ALL MAKES and models Chrysler, Ford and GM. Good selection of used Chev. engines 283 to 396, turbo hydros, 4 speeds, wheels and tires, snow tires, bucket seats, windshields, radios, stereo tape players etc. Modern Auto Parts Ltd. Corner of Fisher and Fairfield Rds., Cobblehill 112-743-5537.

JUST FOR YOU
Used performance parts center, slicks, mags, manifolds, carbs, tapes, and tape decks, at Franks Trading Shop, 1819 Douglas St. 385-2022. Open 9:30 to 5:30, Tuesday through Saturday, Friday 9-9.

SETS OF FOUR
—15x8 white spoked mags.
—15x8 RV wheels.
—10x16.5 black steel wheels.
VICTORIA 4-WHEEL DRIVE
597 Hillside at Rock Bay. 386-6511
D-13531

301" CHEV ENGINE. APPROX. 475 HP Lakewood Bellhousing, Schiefer clutch assembly, Hurst super shifter, Two 660 competition Holleys, Geveaway prices! Ross 385-2296.

RADIATOR REPAIRS, FAST TOP quality repairs at Maurice's Auto Body. 427 Beta St., phone 386-3381 or 384-8094. Located behind the Burnside Pay and Save Gas Station.

FOUR SPOKED DODGE 15" HUB caps, four 15" Dodge rims for car, like new, four months old. Asking $200 or offers. Phone 385-4954, after 1 p.m.

Used Volkswagen Parts
Over 1 acre of VWs being dismantled. Call B.C. Auto Wrecking Ltd. 652-1181.

VICTORIA 4-WHEEL DRIVE
FREE WHEELING HUBS for any make of 4-wheel drive. D-13531.
597 Hillside at Rock Bay 386-6511

VW PERFORMANCE PARTS from Bow-wow, Big Bore Kits, fibreglass fenders, Baja kits, etc. B.C. Auto Wrecking, 652-1181.

375 HORSE, 327 WITH 194 HEADS. Completely machined throughout. All new. $650 plus exchange. 383-2734, 642-3524.

'66 DODGE POLARA 4-DOOR sedan 318 automatic, whole or parts. 592-6250, Lance, between 5 and 9.

12-VOLT POSI CARRIER, COMplete with 410s, $125. Big block headers to fit '68 Chevelle, $50. 595-0142, after 6 p.m.

WANTED: FENDER AND DOOR chrome, for '63 Acadian Beaumont, 2-door hardtop, sports deluxe, 382-2601.

DRIVEABLE '65 FORD FALCON for parts, some '66 Mustang parts, 13", 14", 15" wheels and tires, from $5. 656-5624.

CUSTOM PAINT AND BODY work, flames, rust removal. Guaranteed work at good rates, 478-3874, ask for Doug.

1962 MINI MINOR, ENGINE runs good. As is. New clutch assembly for 390 Ford. 382-8849 after 3.

FOUR WIDE GOODYEAR RADIals with Spyder slot mags, like new for Ford or adaptable to VWs. Best offers. Phone 383-2841.

'74 VOLKSWAGEN SUPER BEEtle parts, trans, fenders, bumpers, door, etc. 479-2898.

1969 VW STATION WAGON, 4 NEW tires, new battery, no brakes. As is, $200 or best offer. 478-3928.

WANTED — '61 AUSTIN WESTminster horn assembly. 478-4120 after 5.

WANTED: 4 CYLINDER MOTOR to fit 1969 Toyota Corona, standard shift. 479-3291.

1961 VAUXHALL CRESTA, REbuilt engine, $350. Body parts for spare if required, $35. 382-2821.

283 AND THREE SPEED STANdard transmission, for $300, 642-5655.

1966 FORD 6 CYLINDER MOTOR and automatic transmission, very good condition. $100. 383-9744.

WANTED—GOOD CRANK SHAFT and standard block for 390 Ford, 1966 — or later, 479-6193.

NEWLY REBUILT M21, $275. Hurst Ram 4, $75. 595-0142 after 6 p.m.

2 15" RADIAL TAs ON MAG rims fit Ford ½ ton. 385-7903, offers.

TWO ET UNILUG SLOTTED, complete $80. 478-3439.

2 TIGER PAW F60X15 $30. 383-4879.

1962 ANGLIA, WHOLE OR parts, 4 new 520-13 tires. 386-0169.

VOLKSWAGEN 14X5½ WHEEL rim $15, 385-7424 after 5.

MUSTANG HUB CAPS FOR 1966 and 1968, 385-7424 after 5.

1974 Z28 MOTOR, 35,000 MILES, 595-6898, after 5.

WANTED JEEP "F HEAD" motor, any condition, 478-1340.

'66-67 CHEV. HOOD. 595-0305.

1960 VAUXHALL PARTS AND 1965 Ford 240 parts. 477-1590.

1964 PONTIAC STATION WAGON for parts $15, 642-3472.

162 AUTO REPAIRS, SERVICE and TOWING

PETER'S METRIC SHOP
All Foreign Car repair and service
SPECIALIZES IN
BMW-MERC-VW
554 Alpha 383-2333

CAR REPAIRS, LICENSED MEchanic. Reasonable rates. 384-6509, 384-5852.

SCRAP CARS HAULED. 478-9571.

FOR HOLLEY CARB, TUNE-UP or rebuild. 658-8940. Low rates.

166 CARS AND TRUCKS WANTED

THOMAS PLIMLEY
Top Dollar Paid
For good used cars, trucks, 4x4s, coupes and older domestic models.
SEE: KARL BENN AT PLIMLEY'S
1010 Yates 382-9121

WANTED TO BUY
TOP QUALITY CARS
DePape Motors Ltd.
760 Johnson 384-8035

ESQUIMALT AUTOMART LTD.
480 ESQUIMALT 382-7195
CASH FOR YOUR CAR OR TRUCK
WE ALSO CONSIGN

166 CARS AND TRUCKS WANTED

CASH
We will buy your car for cash. G.C.M. Motors Ltd., 780 Goldstream Ave., 478-3242. D-7197.

WANTED: MID 60'S VOLVO sedan or station wagon. 384-3935, 385-4807.

WANTED VOLKSWAGON VAN, with or without motor. Cheap. Will tow away, 656-4042.

AUSTIN HEALEY 3000, TOgether or apart, call collect, 537-2548 after 6 p.m.

WANTED: '58 AUSTIN WESTminister. Call 479-2117.

168 CAMPERS, TRAILERS and MOTOR HOMES

FENNELL'S
TRAILER SUPPLIES LTD.

We Are Having a Renovation Sale
Buy Now and Save
Some Fantastic Specials

1 only 4500 watt GENERAC Generator, complete with remote start and dual muffler $1779.70
NOMAD fresh water flush portable toilet $74.95
1 only NORCOLD 726 AC-DC fridge $520.32
1 set 40" FLIPOVER van seats $289.00
1 only DOMETIC 3-way chest freezer, slight damage $199
All 12 volt lights 10 per cent off
All 110 volt lights 20 per cent off.
Other instore specials.

6459 Patricia Bay Hwy.
652 3941
OPEN 7 DAYS A WEEK

BOB'S
MOBILE HOMES LTD.
25 Crease 386-3623
DL 00414A

ALL '76 5TH WHEELS MUST BE CLEARED
PRICE REDUCTIONS ON 20' and 32' models

TRAVEL TRAILERS
5TH WHEELS
MINIHOMES
PARTS—PROPANE SERVICE
386-3623

IMPALA CAMPING WORLD
TENT TRAILERS
Lionel—Leisurecraft
low, Low, Off-Season Prices!!!
Travel Trailers and 5ths
Boler — Road Ranger
Mini and Motorhomes
Winnebago, Empress, Brougham

1977 self-contained, gas stingy 18' casual mini. Only $12,495.

Insulated Truck Caps Only $389

Propane—Accessories
Service—Sani-Station
7 DAYS A WEEK 656-5504
Pat Bay Hwy., Sidney Dlr. 15802

TRADE-INS
76 JAMBOREE MINI 22 FT. Low mileage complete with air condition. only $14,000
75 PROWLER 20 FT. Just like new only $4895.
76 TRAVELAIRE 17 FT. Fridge, furnace, toilet only $4595.

COASTLINE
TRAILER CENTRE
1621 ISLAND HWY 478-0933
(Across from COLWOOD'S Farmers Market) WEEKDAYS 10 a.m. 'til 6 p.m.
D-13719

74 EXECUTIVE
29 Ft. Motor Home
Elegant interior loaded with all comfort conveniences, only 10,000 miles. The ROLLS ROYCE of Motor Homes.
New Cost $43,000
TRADE and TERMS $28,500
DEPAPE MOTORS LTD.
760 JOHNSON ST. 384-8035
D-00264A

AIRSTREAM 27 FT. OVERlander, tandem axle renovated, momo-matic, 2 holding tanks, new bathroom mattresses, carpets, and chesterfield, TV stereo and tape with Cadillac coupe and towing package with HD radiator, dual battery charging, trans cooler, Delco air shocks, HD hitch and sway control. Best offer. 595-1969.

DOGWOOD TRAILER SALES
PARTS — PROPANE
RENTALS
RANDELL TRAILERS AND CAMPERS 478-6841
2630 Deville Road
Dealer Licence D 13587
Highway 1 at Millstream Rd.

ARE YOUR TRUCK SPRINGS ADEQUATE?
We sell and install DENDOFF overload springs for all Trucks including imports! Phone 384-0213.
LOGAN'S R.V. SERVICE CENTRE
Burnside East, near Douglas

SPECIAL TO JANUARY 20 ONLY, new 19½ ft. Fleury motor home, complete compact all steel frame. 1977 Leo Craft 25 ft. Jackson, 974 Goldstream, DL00044A.

FOR RENT: 1976 23' MOtorhome, $200 week, year round, no mileage charge. Completely self-contained. Reserve now, 598-4012, after 6.

1972 AIRSTREAM 20', LESS than 5,000 miles, fully equipped, immaculate condition. $6,000. 598-7501.

1974 20½' SHASTA TRAVEL trailer, tub and shower, completely self-contained. Asking $4850 or offers. View at 62-3498 Lovat.

MERCURY CAR AND 15 FOOT trailer, excellent condition, separate or both, would consider trade for late model van. 592-2311.

18' WINNEBAGO TRAILER. sleeps 6. Fully self-contained. Exceptional. $3595. Horwood Mazda, 385-1451. DL 008003A.

HAVE QUIT DRIVING, MUST sell as soon as possible, 1970 Ford Camper van, fully equipped, $4,500. 2080 Milton Street. 598-5867.

1975 LIONEL TENT TRAILER, model 110, fully equipped. Open to offers. 385-8611.

23' DODGE MOTORHOME, 15,000 miles. $12,000 or nearest offer, 383-0530.

WANTED: 8' OR 8'6" OVERhead camper, fully equipped, 1972 or newer, 479-4729.

68X12, 3 BEDROOMS, FURnished, 12x30 addition, with expando, phone Len at 642-3237.

ROAMIN' HOMES
Mini motor home rentals
652-2914

72 VW CHIMO CAMPER, 38,500 miles. Offers, over $5,000. Must sell. 382-9019.

1971 VW WESTPHALIA, NEW Engine and radials, immaculate. 477-0218, 477-1344.

70—16-FT. KIT COMPANION, sleeps six, 3-burner stove, oven, ice box, 384-9096.

SNO-BIRD RECREATIONS LTD.
1640 Cedar Hill X Rd. 477-7713
Campers—Trailers—Van Inserts

FOR RENT — WINNIBAGO motor home, low winter rates. 477-2704.

8' CAMPERETTE TOP, $500, 382-2612.

168 CAMPERS, TRAILERS and MOTOR HOMES

S. J. PEDEN LTD.
VANGUARD
CLEAROUT PRICES
On all Remaining '76 Stock

'77 VANGUARDS
HAVE ARRIVED. MOTORHOMES, CAMPERS AND TRAILERS. COMPLETELY REDESIGNED.

Rental Clearance
'76 Motorhomes from $12,495
'76 8'9" Campers. $2995
'76 9'6" Campers $3195

CLEAN TRADES
Campers from $1395
Mini-homes from $7995
Trucks and Campers from $4590
Trailers from $1095
Converted vans from $2695
2 Hardtop tent Trl. OFFERS

PARTS AND Accessories Store
SEE OUR COMPLETE STOCK OF all components used to build, renovate, or equip, your camper, trailer or motorhome. All at reasonable prices.

VAN TOP SALE
Have a deluxe plywood reinforced van top installed or install it yourself. Fits Ford, Chev., Dodge. $350, inst. extra.

PROFILED ALUMINUM
—RENTALS—

S. J. PEDEN LTD.
2855 Quesnel St.
D-13432
386-3464

LOGAN'S RV SERVICE CENTRE
PRE-INVENTORY SPECIAL OFFER
FREE
Set of 4 hydraulic jacks (worth $240) with any 1976 OKANAGAN CAMPER purchased before Jan. 31, '77. THIS OFFER IS ADDITIONAL TO REGULAR YEAR-END DISCOUNTS. Come in or phone and take advantage of this once-a-year opportunity!

TRADE-IN SPECIALS
13 ft. Kustom Coach Trlr, Furn. $ 995
8'6" Camperette, Furn. $ 750
'73 9'6" Okanagan, jacks, fridge. $2975
'75 9'6" Caveman, fridge, furn., jacks $2795

PARTS CLEARANCE
10,000 BTU furnaces, from $89.95
Norcold 12V-110V DE250 Fr. $284.95
Tedco 3 cu. ft. 3-way Fr. $289.00
Tedco. 4 cu. ft. 3-way Fr. $314.95
Sani Potti toilets $ 95.95
Coleman 3 BR oven $149.95
Clamp-on van tire carrier $ 19.95
Double tube fluorescent $ 19.95
Used ice box $ 19.95
22x68 used camper door $ 25.00
(Many other in-store specials)

— REPAIRS —
MON. to FRI. 9 a.m.-6 p.m.
PHONE 384-0213 anytime
LOGAN'S R.V. SERVICE CENTRE
650 Burnside R. near Douglas
D-13458

DOMINION MOTORS
HOME OF
LAYTON — HOLIDAIRE TRAILERS
GALAXIE CAMPERS AND CANOPIES
CHINOOK MOTORHOMES

LOOKING FOR THAT
TRUCK BARGAIN
75 CHEV ½-ton, V-8, auto, Radio, clean $4295
71 FORD ¾-ton pickup $2295
68 FORD ½-ton, auto ,clean $1795
67 FORD VAN CONVERSION includes 2-burner stove, sink, ice box, Sleeps two $1695

PARTS, ACCESSORIES REPAIRS
HOURS OPEN
MON. to SAT., 8 A.M. to 5 P.M.
1703 BLANSHARD ST.
(Across from Hudson's Bay parking lot), Victoria, B.C., 385-5012
Dealer Licence Number D-5536

TILLICUM FURNITURE
2612 Sooke Rd.
Makes camper, trailer and boat cushions. Any size or shape. Full selection of materials available. Free estimates. Winter discounts now in effect. 478-0522.

RECREATIONAL VEHICLES
Two self-contained tandam axle, brand new, never used, 1976 units for sale. All offers considered. Viewed by appointment only, call 386-8851 9-5 or 6-9 p.m. 592-6711.

1975 WINNEBAGO 21' MOTOR home, in A-excellent condition. 477-6972.

31' 5TH WHEEL TRAILER, 1976 Security with air conditioning. 478-8124 or 478-9339.

4x8 BOX UTILITY TRAILER, $300. 385-8338.

TWO CANOPIES FOR SMALL import truck, phone 479-4440.

16½' TRAVELAIRE TRAILER, sleeps six, $3,000. 383-6774.

8' OVERHEAD GALAXY camper, $1350 or offers. 656 5247.

8' FIBREGLASS CANOPY FOR sale, after 6, Brian, 382-3440.

169 MOBILE HOMES AND PARKS

Happy Valley
HOMES LTD.
SPACES AVAILABLE IN NEW DELUXE PARK:
—ON BUS LINE
—10 MIN. TO DOWNTOWN
—CLOSE TO SHOPPING AND GOLFING.
2681 SOOKE RD.
478-8303
MEMBER
WESTERN MOBILE HOME DEALERS' ASSOCIATION
DL 00832A

Robinhood
SALES AND SERVICE
FRANCHISE DEALER FOR HOMCO AND MANCO
2714 Sooke Rd. 478-9912, 478-9517
DL 00422A
OPEN 7 DAYS A WEEK

169 MOBILE HOMES AND PARKS

TRIANGLE HOMES LTD.
BENDIX and MANCO
2435 Trans. Can. Hwy.
478-1774, D-01055A

GOLDSTREAM MOBILE HOMES LTD.
NEW
22x44 BENDIX double-wide, 3-bedroom. Setup and ready for occupancy on large lot. Open for viewing. $27,000.
PARAMOUNT and PARKWOOD
Selection of USED DOUBLES and SINGLES
Modern park space available with all purchases
2994 Jacklin
478-1751 478-1751
Dealer Licence No. 01280A
OPEN TO 5:30

"HIDDEN VALLEY"
Deluxe 24'x52' 3-bedroom CHANCELLOR on a view lot, in the adult section. A beautiful home — completely landscaped, and skirted with sundeck and carport. To view phone 478 6434, or 478-0034, or 384-2197.
ADMIRAL HOMES LTD.
2500 Florence Lake Rd., Victoria
MCD: 01343A

$13,900 WITH 9% DOWN AND grant, you can own this new home for $153.38 per month. Includes appliances, drapes, W to W. Home is set up and ready to move into for this low price.
Ronyvon
DL 01539A
478-7549 743-9298

$2500 DOWN OR TRADE
Will put you into a 3-bedroom home all setup, skirted, and sundecks in lovely Guardian Village. Phone Ross Corby, 474-1811 or 652-2776.

CORWIL COACHES LTD
6947 Grant Rd., Sooke, B.C.

IN TRI WAY MOBILE HOME park, on large landscaped lot, 64x12' Safeway Mobile Home, large living room, newly carpeted, 2 bedrooms utility room with washer and dryer. Also, 2 landscaped lots, suitable for travel trailer, up to 28 ft. Adults only. 384-8791, DL.N. No. 01297A.

FOR SALE, 7 MONTHS OLD 12'x68' 3-bedroom partially furnished, all appliances including washer and dryer set up on double lot in an expanding park in Sooke. $23,000 or nearest. Financing can be arranged 642-4160 after 6:30.

LOOK!
With $100 down plus $229.61 per month over 12½ years, you can own this large 60' mobile home, Colwood location on bus route. O.A.C. 478-2642. DL 9-830074, Langford Homes.

SOOKE AREA
1 year old Neonex double wide 1152 sq. ft., 3 bedrooms, 1½ baths, living room, dining room kitchen with breakfast nook, utility room, skirted with sundeck. 642-5325.

HI, WE'RE FRIENDLY!
3 beautiful double wides this week a 24x52, a 24x56, and a new 24x44. Good location. See us for details. Friendly Mobile Homes. 474-1288. 1-1002 Goldstream Ave. Dl. 01635A.

SOOKE
Nice 24x40 double wide 1975 model, 4 appliances and some furniture. Priced very reasonable. 474-1288. Dl. 01635A Family Mobile Homes.

CREDIT BAD?
But you're tired of renting? I will help you get a 12x66 or a 12x68 mobile home at bank interest rates. 474-1280. Friendly Mobile Homes Dl. 01635A.

SOOKE
1974 12x68 3-bedroom with tipout, carpet throughout except 2nd and 3rd bedrooms. Set up in excellent family mobile home park. Financing arranged, O.A.C. Friendly Mobile Homes, 474-1288. Dl. 01635A.

PEDDAR BAY
Now this has got to be living, right beside the marina. Smaller mobile home with large 12x12 addition. Bring your boat. $7,900. 474-1288. Friendly Mobile Homes. Dl. 01635A.

WE'VE GOT SEVERAL
Located homes in the Langford area. Look! a 12x60 for $15,900. Friendly Mobile Homes. 474-1288. 1-1002 Goldstream Ave. Dl. 01635A.

12X68 DELUXE MODEL $14,900
12x60 Bendix Leader $13,900. 12x50, 2-bedroom, $11,900. 474-1288. Friendly Mobile Homes, Dl 01635A.

MOBILE HOME 10X50' IN ADULT park, skirted, sunroom, carport, storage shed, patio, located near shopping centre and on bus line. No pets. 478-4562.

40X10 NASHUA MOBILE HOME with small entry porch. Skirted and set up in shaded quiet adult park, on bus line with shopping centre within one block, fully furnished, $4750. 478-7622.

12X60 PARAMOUNT TWO-BEDroom with large utility room or third bedroom. Enclosed entrance porch. In family park. $16,900. 478-2741.

$9,875
2 bedroom on city bus line. 592-0289 or 384-8075 pager 240. NEWSTEAD HOMES LTD. D-00364A.

SEVERAL BEAUTIFUL LOCAtions with sea view left in lovely Brentwood Bay. Exceptional end lots! New 12, 14, 24 wides priced below market value. 385-8385 or 388-6275 pager 2594, anytime.

TRANSFERRED, MUST SELL 1974 12x60 Leader, 2-bdrm., fridge, stove, carpets and drapes. Immaculate. In Shawnigan Lake, asking $13,000. 743-2066.

LOOK!
Beautiful 12x68 Bendix. Payments arranged under $200 per month, 474-1288. Friendly Mobile Homes DL 01635A.

1975 BENDIX DOUBLE WIDE, 22x44', 3 bedrooms, covered deck, fridge, stove, drapes included. Langford-Golstream area. $24,500. 478-4961.

MUST BE SEEN DELUXE 12X68 situated in family park in Mill Bay, 3 bedrooms, washer and dryer, 8x12 sundeck, 10x10 utility shed, 743-5475 anytime.

14X70, IN NEW PARK DEVELOPment, furnished with dishwasher, garburator and smoke detector, phone Len at 642-3237.

URGENT! NEED SECLUDED spot to set up 10x50 older mobile home, anywhere within 20-25 miles. Please call 479-6081.

DOUBLE WIDE, 52X24, NEW and set up, for immediate occupancy, in country-like park, phone Len at 642-3237.

BEAUTIFUL NEW AND USED homes. Craigflower Road! Bank financing no problem. 385-8385 or 388-6275 pager 2594 anytime.

10'X45' MOBILE HOME, APPLIances, partly furnished, good condition, $3900. Phone after 6, Duncan 748-1029.

BAYVIEW, ON BUS ROUTE, 12x56 in family park. Close to shopping. Ronyvon, 478-7549. DLO1539A.

BRAND NEW 24X44, FURNISHED and set up on lot in nice park $26,900. Friendly Mobile Homes 474-1288. Dl. 01635A.

1974 12X68 MONARCH, MUST sell, small children welcome. $19,900 or offers. 478-7838.

LANFGORD, FAMILY PARK, 12x60 $14,500. Ronyvon, 478-7549 or 743-9298. DLO1539A

FAMILY PARK, 14X70, DISHwasher, $20,995. Ronyvon, 478-7549 or 743-9298. DLO1539A

30X8, GOOD CONDITION, WITH 10x10 addition, on spacious view lot, $2,900. 642-3845.

169 MOBILE HOMES AND PARKS

12X66 3 BEDROOM, WASHER and dryer, family park. $15,000 Ronyvon, 478-7549, 743-9298. DL 01539A.

NEW 12X60, $13,900 IN FAMILY park. Walk to shop. Ronyvon, 478-7549 or 743-9298. DL 01539A.

30" CANOPY, EXCELLENT CONdition, $425. 478-3835.

175 HOTELS

DOMINION HOTEL, 759 YATES, centre of city, weekly and monthly rates. 384-4136.

CHERRY BANK HOTEL, 825 Burdett, off season weekly rates from $25 per week. 385-5380.

178 SUMMER HOMES, COTTAGES, RESORTS

SKI WHISTLER
Studios to three bedroom condos. GARO, Box 190, Whistler, 932-5385.

181 TOURIST ACCOMMODATION

PRAIRIE FOLK
Two couples, why not share nice view, 3-bedroom furnished house for winter months. Phone 386-8335.

185 CONVALESCENT AND REST HOMES

NICE ROOMS AVAILABLE IN small rest home. Home-cooked meals, 595-1513.

190 ROOM and BOARD

BOARD AND ROOM FOR SEnor Citizens, Kiwanis Villa, $230 per month. Phone for appointment. 383-3460.

ROOM AND BOARD FOR ELderly gentleman. Close to bus, and stores, James Bay, 383-6491.

ROOM AND BOARD, NICE QUIET home. private bath, powder room, TV, laundry. 595-8280.

ROOM AND BOARD, MEN ONLY, extra large sitting room. 386-1975.

CRAIGMYLE GUESTHOUSE
Rooms for rent, 595-5411

191 ROOM AND BOARD WANTED

ROOM AND BOARD NEEDED for boy 15. Near Lansdowne School. 478-9607.

193 ROOMS TO RENT

NICE AND COZY FURNISHED room, $115, in clean easy living house. Includes heat, electricity washer, dryer, etc. Near University. Suitable for female student or working girl. 598-1105.

A QUIET HOME NEAR GENERal Hospital with kitchen privileges, no drinking. Working man only. After 5 p.m. weekdays, phone 383-6506.

FURNISHED, GENTLEMEN only, clean, share bath and kitchen, Bay Cook area $25-$35 weekly. West Coast Management, 382-3721 or (after 2 p.m.) 383-4005.

ROOMS TO RENT, $95-$125. INcludes bed, table, chairs, hot plate, utilities. Located in Vic West area. Phone 384-5605.

FURNISHED REDECORATED room with sink, share bath $100, close to City at 1409 Camosun St. 383-2498.

SHARE KITCHEN, BATH AND laundry facilities. On bus stop. Weekly or monthly. Available immediately. 385-0307.

COMFORTABLE STUDENTS room, cooking privileges, close to university, $100, 598-2598.

FURNISHED BASEMENT ROOM, kitchen facilities, $75 per month. 386-8686.

SLEEPING ROOMS, SHARE kitchen, close-in. Student or working person. 388-7240.

COMFORTABLE FURNISHED room in clean easy-living house. 386-1536, after 6:00 p.m.

CORDOVA BAY WITH FULL USE of all facilities. Phone 658-8922 between 5-6 p.m.

LADGE ROOM IN SEMI-COMmunal house, $100 a month plus utilities, phone 479-3134.

OAK BAY FURNISHED, FIREplace, bus, shops near, male working or student, 592-4748.

FURNISHED ROOM, NON SMOKing female student only. Jubilee area, $110. 595-4620.

CLEAN, QUIET FURNISHED room, kitchen utilities, near Jubilee. Men. 592-6815.

KINGS ROAD OLDER HOUSE, house sharing rooms $150 each, young people only. Phone 382-9826.

FURNISHED ROOM IN FAMILY home, shared facilities, females only, $100 per month. Call 385-8580.

IN QUIET FAIRFIELD AREA, comfortable room, shared facilities, utilities included. 382-0535.

FURNISHED BEDROOM, USE OF kitchen, $95 a month. Phone 385-0058.

197 HOUSEKEEPING ROOMS TO RENT

WATERFRONT, QUIET, PRIvate bathroom, entrance, $150, also two bachelor suites, fireplace, $200 and $250, suits two people, utilities included. 384-9264.

WATERFRONT, BASEMENT housekeeping room, including utilities and fireplace. Quiet area, beautiful view. Partially furnished, 474-1787.

BRIGHT SEMI-FURNISHED room suitable for older gentleman. Walking distance to town, bus at door. $85 inclusive. Call after 4 p.m. 386-1884.

LARGE COMFORTABLE HOUSEkeeping room. Private entrance, semi-private kitchen and bathroom. $115. No. 1-214 Government St.

FAIRFIELD, 1 FURNISHED room with balcony. Utilities included. 1 block to shopping and bus. $105. 595-3293 or 382-0349.

$85 — MONTH. LOVELY ROOM in refined residence. Mature lady. 479-4353.

CLEAN, QUIET, OWN KITCHEN with sink, sober gentleman. 1007 Johnson Street.

YOUNG WORKING PEOPLE TO share house in James Bay. 383-2622.

AVAILABLE ON MAIN FLOOR, for responsible person, Fairfield district. 382-6681.

NEAR FORT-COOK, FRIDGE, stove, sink, fully furnished, 384-5920.

NEAR FORT-COOK, FRIDGE, stove, sink, fully furnished, 384-5920.

NEAR VICTORIA GENERAL Hospital, working lady. $80. 384-0627.

CLEAN QUIET SUIT ACTIVE REtired or older worker, 239 Superior. 385-5307.

ROCKLAND AREA, LARGE FURnished room, with private kitchenette. 598-4044 after 6 p.m.

$87.50. Gentleman, furnished housekeeping room, clean, utilities included. 595-3865.

$75, CLEAN, QUIET, WARM FOR student or working man. 383-9794.

FOR LADY, FAIRFIELD, NEAR bus, stores. 652-3207 or 479-8667.

199 HOUSEKEEPING ROOMS WANTED

WORKING FEMALE STUDENT and dignified lady cat want to rent clean housekeeping room. Phone Joanne 592-7602.

200 APARTMENTS TO RENT UNFURNISHED

Now Renting
CAPTAINS' WALK
1357 Esquimalt Rd.
Esquimalt's newest and nicest apartment building. 1 and 2 bedrooms at reasonable rents. Gorgeous views, close to stores, bus stop at front door. Only a few minutes to town. Available to selected tenants. Children considered for apartments on second floor over parking area only. For further information contact Resident Manager at Sutie 105, 386-3615, or at town office 385-0991, 9-4 p.m.

NOW RENTING
Ascot House
1537 Morrison St.
Near Jubilee Hospital on nice quiet street, convenient to 2 bus stops and stores.
Only two 2-bedroom suites left, older tenants preferred, sorry no children or pets. Phone Ascot Holdings Ltd. 385-0991, 9-4 p.m. for permission to view.

1-BEDROOM AND BACHELOR apt., available now, 382-5879.

200 APARTMENTS TO RENT UNFURNISHED

SEASPRAY PROPERTIES LTD./ REALTORS

NEW APARTMENTS
1333 PANDORA
This attractively finished building contains 14 suites renting from $185 to $215. Featuring peace and quiet, close to town.

404 DUNDAS
19 one bedroom suites renting from $195-$215. As well as having a games room some suites have clear views of the water and inner harbour; five minutes from downtown.

902 CALEDONIA
Victoria's most uniquely designed apartments renting from $210-$275. Includes heating, sauna, games room, public sundeck and private patios, and is close to all conveniences.

1253 ESQUIMALT RD.
New large suites. One bachelor at $200. and 1 BR at $220. Available now. Children and small pets welcome.

946 BALMORAL RD.
Bachelor Suites at $160. Outside entrances. Downtown. Underground Parking.
SEASPRAY PROPERTIES LTD.
386-3124 - 388-5464 Pager 242

VILLAGE OAKS
2125 Oak Bay Avenue
Luxury suites. Excellent Oak Bay location. Two- and three-bedroom suites, deep pile carpet throughout, ensuite bathrooms, drapes, stove, fridge, dishwasher, garburator. 1300-1600 sq. ft. Undercover parking. Resident manager. Available immediately. Priced to rent from $410.00 to $525.00.

For further information call:
BROWN BROS. on BLANSHARD
385-8771 (anytime)

McKENZIE MANOR
1010 McKenzie Ave.
Two 1-bedroom, two 2-bedroom. Large living room and master bedroom. Sauna and games room. Phone Mrs. Henderson, 479-6486.
PEMBROKE PLACE
830 Pembroke
1 bedroom $215. New block. Close to city centre. Adults only, no pets. 384-7337.
HARRISON HOUSE
Fort Pandora Area
1417 Harrison St. 1 bdrm., $209
Available now. 2 bedrm., $249
Jan. 1.
829 ADMIRALS
Child welcome. 1 bdrm. $215. One child welcome. 2 bdrm. $250. Available now. Kilmarnock Holdings Ltd. 595-2434, 384-5889.
1939 LEE AVE.
One only 2 bdrm. Available now.
KILMARNOCK HOLDINGS LTD.
595-2434

Now Renting
Caprice Apartments
(429 Linden Ave.)
Quiet Fairfield area — one bedroom suites from $205.00 to $235.00. Available from January 15.
For further information call:
BROWN BROS. on BLANSHARD
385-8771 (anytime)

ELLERY APARTMENTS
(837 ELLERY ST.)
One-bedroom suites available immediately priced from $198.00 to $207.50. Children welcome. For appointment to view please call resident manager at 386-0045 or:
For further information call:
BROWN BROS. on BLANSHARD
385-8771 (anytime)

HIBISCUS COURT
1226 Johnson Street
—Now renting—
IMMEDIATE OCCUPANCY
1 BDR from $200.00
2 BDR from $260.00
(child considered)
P. R. BROWN & SONS LTD.
762 Fort St. 385-3435

ESQUIMALT
Modern apartments available immediately and February 1st. Controlled entrance, cable, carpeting, drapes, laundry, etc. Sorry no pets, baby welcome.
1 bedroom from $185 to $205.
2 bedroom from $241 to $263.
For information or appointment phone 382-9618.

JAMES BAY
Modern apartments available immediately and February 1st. Controlled entrance, cable, carpeting, drapes, laundry, etc. Sorry no children or pets.
Studio from $155 to $170.
1 bedroom from $188 to $205.
For information or appointment, phone 386-9059.

TWO LARGE BEDROOMS, SELF-contained, modern kitchen, fridge, stove, living room with fireplace, hookup for washer and dryer, main floor of older house, children welcome, heat included, $250. 598-6940.

SPACIOUS 1-BEDROOM SUITE, waterfront, fireplace, w to w rugs, stove, fridge, Esquimalt. One person preferred, no pets. Available immediately. $200 per month. Phone 385-7092.

SELKIRK. LARGE CARPETED 2-bedroom self-contained upper floor suite. Available immediately. All utilities included. Sorry, no children, no pets. $235. 595-3293 or 386-3685.

GONZALES BEACH AREA
Brand new one-bedroom apartment, available Feb. 1, wall-to-wall, stove, fridge, and drapes. Non-smoker, no pets or children. $225. Phone 598-4618 after 5 p.m.

AVAILABLE NOW, NEW W TO w, new stove and fridge, three bedrooms, two full bathrooms. Adults only. Resident Manager 384-3989.

APARTMENT FOR RENT
Large bachelor apartment available Feb. 1 Fairfield area, close to stores, bus and park. Phone 383-9487.

SIDNEY — IMMEDIATE OCcupancy 2-bedroom, 2 baths, w-w drapes, heat, water included. $325. 656-1510.

ONE-BEDROOM UPPER SUITE, near Jubilee. Feb. 1. Suit single, quiet working girl. $160. 595-1925.

COZY 1 BEDROOM SUITE IN Fort and St. Charles area, $171.43 per month includes heat. 383-4568.

4-BEDROOM, FRIDGE, STOVE, dishwasher, close to Woodwards. $395. 384-3461 5-8 p.m.

IN ESQUIMALT
Two-bedroom suite, $260 a month, 385-1249. Also one at $272.

NEW SUBDIVISION
1-bedroom suites, washer, dryer, lights, water, cable, fuel, parking all included. 388-6275, Pager 956.

2 BEDROOM DELUXE SUITE near university, available Feb. 1. $295. per month. 1597 Midgard Ave. 477-0465.

TWO 1-BEDROOM APARTments, wall-to-wall carpet, utilities included, James Bay area. 383-3592.

FAIRFIELD. CLOSE-IN. BRIGHT 1-bedroom apartment. Heated. $177.37. Adults. February 1st. 382-2872.

AVAILABLE NOW, 2-BEDROOM suite from $241-$276 per month, children under 2 years welcome, 3800 Quadra phone 383-0431 after 5.

LOVELY WATERFRONT BACHElor, large 1-bedroom, 2-bedroom, 386-3773.

ONE BEDROOM
One-bedroom apartment in Hillside-Quadra area. Rent of $200 includes wall-to-wall carpets, sundrapes, heat and water. For any further information call:
MISS VICKERY 386-7696

VIEW SUITE IN CONDO
Spacious 2-bedroom, one and one-half baths, dining room, kitchen with stove and fridge. Underground locked parking. Move in now at $325.00.
KEN WRIGHT 598-2183

2 BEDROOMS
Brand new 2-bedroom with one and one-half baths, large bright kitchen with stove, fridge, dishwasher. Available now at $360 per month and lease available if desired. Contact:
RICK KINNIS 477-9394
WESTMONT REALTY LTD.
920 Hillside
386-6796

LUXURIOUS LARGE TWO BEDroom condominium suite, incomparable sea, city, and mountain views, 1½ baths, security parking, storage, large bright kitchen with three appliances, close to shopping, bus, and sports facilities, many other goodies. $385. 478-7908 evenings.

55 BAY ST.
Victoria's newest apartment block, overlooking Victoria West Park, City and Ocean views. Beautiful large, fully carpeted suites. 1 and 2 bedrooms. Please call 383-8251. Sorry, no children or pets.

JAMES BAY
Only 2 spacious two-bedroom luxury apartments left in this newly restored fourplex. Extra-large separate sundecks. Most unusual — don't miss out. $275, $295. Call Marge, 388-6349, 382-9191, or 479-8977.

ESQUIMALT, AVAILABLE IMMEdiately; 2-bedroom suite, 1125 sq. ft., wall-to-wall carpets, elevators, heat and cablevision included. Children welcome. $293 monthly. Phone 388-6474 between 9 and 4, Monday-Friday.

ESQUIMALT, IN QUIET APARTment block, 1- and 2-bedroom suites, $188.50, $220.50, includes heat, hot water, cablevision, parking and extra storage space. Resident manager. No children or pets, please. 384-2173, 384-8768.

COOK-HILLSIDE
Available immediately, a lovely 2-bedroom, 2-bathroom corner suite, renting for $251.30. For further details please phone 386-0712. Adults only, no pets.

AVAILABLE IMMEDIATELY, 3-bedroom townhouses, Gordon Head area. Rec. room, private patio, all appliances plus washer and dryer. Families welcome. No pets. $320. Call 9-4, 477-5422.

LARGE 2-BEDROOM SUITES, for rent Jan. 1 and Feb. 1, 2549 Dowler Place, children welcome, laundry room, near school and close to downtown, security doors and elevator. Phone 383-6995.

BACHELOR AND 2-BEDROOM suites available February 1st, no children or pets (including sauna, billiard room and swimming pool). Resident manager, 382-0815 or 382-6071.

BRAND NEW APARTMENT building, bachelor from $175, 1-bedroom from $215, 2-bedroom from $270. 3142 Cedar Hill Rd. overlooking Cedar Hill Golf Course. Open to view.

SIR JOHN FRANKLIN APT.
3287 Quadra St.
2-bedroom deluxe suite in modern quiet apt. bldg. available Feb. 1st. Mature adults only, viewing daily 1-3 or phone 386-0149 or 658-5132.

SPACIOUS 2-BEDROOM APARTment, wall-to-wall carpet, cable, heat, hot water and fireplace. Close to downtown and park. For appointment call 385-0698 between 9:00 a.m. and 12:00 noon, and 6:30 p.m. and 9:00 p.m.

AVAILABLE JANUARY 1ST. Bachelor suite near downtown and park. Heat, hot water, cable, wall-to-wall carpet included. For appointment call 385-0698 between 9:00 a.m. and 12:00 noon, and 6:30 p.m. and 9:00 p.m.

CAMOSACK MANOR
1035 BELMONT AVENUE
Victoria's finest high-rise apartment, unsurpassed view, three-bedroom deluxe executive suite. Now available. For appointment to view, call 598-7542.

1-BEDROOM SUITE NOW AVAILable in modern 30-suite apartment building near Beacon Hill Park, $173.64. All tenants are senior retired people who appreciate a well-kept home. Please reply to Victoria Press Box 113.

CAPSTON COURT, 630 HEAD Street. Adult oriented building. 2 bedroom suites, $280-$285. One bedroom suites $215-$230. New quiet, clean building. Close to shopping, buses and town. Information 384-4732.

ESQUIMALT DISTRICT OVERlooking West Bay Marina. One bedrooms from $210 includes heat and cable. Sorry no children or pets. Please call 386-9826 after 12 noon.

WATERFRONT LOCATION. 2-bedroom suite, 1½ baths, indoor heated pool, sauna, cablevision, no pets; adults only. Westcoast Management 383-0509.

MCKENZIE WOOD
1002 McKenzie Ave.
Beautiful high treed setting, large 2, 1 and 1 plus den suites, coloured appliances, shag carpet. 479-9468.

1, 2 AND 3-BEDROOM SUITES for rent. Broadloom, fridge, stove, drapes, pool and sauna. Available now and February 1st. 1243 Bay Street. 385-5092.

AVAILABLE IMMEDIATELY, 1-bedroom and bachelor suites, quiet person; sorry no pets or children; Fairfield area. Apply Victoria Press, Box 89.

NEW, BY GOLF COURSE ON Cedar Hill, smart bachelor, 1 and 2 bedroom suites. Westcoast Management, 382-3721 or (after 2 p.m.) 383-4005.

RIDGE APT.
2120 RIDGE ROAD
1-Br. suite, $177.00. Parent with child welcome, 388-4068, Res. Manager. B.A. Realty Ltd.

2-BEDROOM SUITE, $232. INcludes cablevision, heat, parking, 1 block waterfront. Mature adults only, sorry no children or pets, apply Manager 382-9655.

1-BEDROOM JUBILEE AREA, cablevision, heat included, wall to wall carpet, mature adults only, $202 per month, 595-3556 after 5 p.m.

SELKIRK. SELF-CONTAINED bachelor. All utilities included. Available February 1st. Suitable for 1 adult. No pets please. $150. 595-3293 or 386-3685.

ONE-BEDROOM APARTMENT, Dallas Road area, available February 1, heat, water, fridge, stove included, no children or pets. $150. 477-6501.

1 BEDROOM BASEMENT SUITE professionally finished. Fridge, stove drapes, wall to wall, utilities. $205. Available February 1. Colwood. 478-8575.

SELKIRK WATERFRONT, charming, clean, bright, one bedroom suite, in lovely waterfront and quiet park-like surroundings. Adults, no pets, $230. 382-5240.

COOK-FAIRFIELD, SMALL bachelor suite in 5-plex with all responsible tennants, no pets. Available February 1st. $130. 477-5057.

AVAILABLE, JANUARY 15TH 1-bedroom apartment. Suit elderly couple. Close to town. No pets. 383-8824.

BACHELOR SUITE UNFURnished $155, utilities included. View Royal area, children welcome. Phone 478-5375 between 9-8.

ESQUIMALT—1-BEDROOM, fridge, stove, heat, cablevision supplied. $200. Available February 1st. Phone 386-9057.

AVAILABLE IMMEDIATELY, 1-bedroom suite, $166.75, all utilities included, 1150 Queens Ave., 477-2473.

FAIRFIELD, AVAILABLE NOW, 1-bedroom suite, $180. No pets, 592-4410.

ROOMY 2-BEDROOM FAMILY suite, just painted, $230, Sussex St., Esquimalt. 383-2478.

ONE SUITE APARTMENT. MAture people, no pets, no children. James Bay area. 383-7022.

TWO 1-BEDROOM APARTments, $170 and $180. Brentwood Bay. 652-5551.

NICE 1-BEDROOM SUITE, available Feb. 1, Esquimalt, mature adults, no pets, 385-8592.

BRAND NEW SUITE, PREFERAbly elderly lady, in Sidney area, fridge and stove. Rent negotiable. 656-7096.

BEACON HILL PLAZA
151 ST. ANDREW AND 140 DOUGLAS
Beacon and Simcoe
—Across from beautiful Beacon Hill Park.
—Well designed apartment.
—Wood-burning fireplaces.
—Cathedral ceiling lofts.
—Cedar roof, trellises and arbours.
—Creative landscaping and courtyard.
—Underground parking.
2-BDRM., 1-BDRM, STUDIOS
LUXURIOUS IN SPACE
BY APPOINTMENT, 384-5242

GORDREAU
(129, 131, 135 Gorge Rd. East)
Several one and two bedroom suites available from $205.00-$295.00 situated on the Gorge waters featuring:
Swimming Pool
Sauna
Recreation Room
Swirl Pool
Please call our resident manager at 383-0530 or 383-9278 for further information.
For further information call:
BROWN BROS. on BLANSHARD
385-8771 (anytime)

SINCE 1887 Pemberton, Holmes Ltd. 1000 Gov't. St. 384-8124

JAMES BAY
BCH. and 2 BRs
AVAILABLE NOW
From $133.00 per month
$215.00—1-BR Cook-Pandora, lovely new building with differently designed apartments. Avail. now.
$425.00—2-BR Esquimalt large suite, amenities incl. workshop, sauna, swirlpool, entertainment rm. Car space. Avail. Feb. 1.
ESQUIMALT
1 and 2 BR SUITES
From $235.00 per month
Available now
PROPERTY MANAGEMENT DEPARTMENT

CHILDREN WELCOME
NEAR NEW BUILDING
899 CRAIGFLOWER
IN Esquimalt
Just 5 Min. from downtown Victoria
SUITES FROM $210
384-0249
Tod-Hackett Construction Ltd.

NEAR JUBILEE HOSPITAL — 1-bedroom suite. Available immediately. Rent $200.50.

FAIRFIELD — Comfortable suites suitable for older couple. Available immediately. 1-BR, $171.93.

FAIRFIELD — Spacious attractive 1-bedroom with fireplace. Wall-to-wall. Rent $220.59.

To view any of the above call 384-9335
david burr ltd.
655 Fort St. 384-9335

Harbour Towers
AVAILABLE NOW
1-bedroom apartment
Phone HARBOUR TOWERS
385-2405

JENNIFER MANOR
2524 QUADRA ST.
New apartment block.
Bach. stes from $175.00
1-BDR. stes. from $190.00
P. R. BROWN & SONS LTD.
762 Fort St., 385-3435

ADMIRALS SQUARE
1315 Esquimalt Rd.
1-bedroom suites from $220, 2-bedroom suites from $260, wall-to-wall carpet, fridge and stove, cablevision provided, washers and dryers and storage room on each floor. Elevator to underground parking. Adults with pre-school children welcome. No pets. For viewing phone 388-9311 or 388-5471.

$185 AND UP
908 Market St. Quiet cul-de-sac, free parking, games room and cablevision, bachelor and 1 bedroom available; close to the bus at Hillside and Quadra. Phone 382-4419 or 478-0225.

SPACIOUS 2-BEDROOM APARTment, wall-to-wall carpet, cable, hot water and heat. Close to downtown and park. For appointment call 385-0698 between 9:00 a.m. and 12:00 noon, and 6:30 p.m. and 9:00 p.m.

ELDON PLACE
Let us help pay your move, into a near-new, spacious apartment with indoor heated pool, sauna, and congenial atmosphere. Located 3225 Eldon Pl. on bus line near Woodward's. Sorry, no children or pets. Inquire 386-0614.

FEBRUARY 1st, 2 BEDROOMS starting at $241. 1 bedroom $195.70. February 15th 1 bachelor $173.60. Adult building. Sauna, whirlpool, laundry. No pets. 384-1069.

HILLSIDE AND QUADRA, ONE and two-bedroom suites, no pets or children. Available immediately. 382-9995.

ESQUIMALT
1-bedroom apartments, brand new, children welcome, near Naden, 385-4832.

1019 ROCKLAND AVE, 2 BEDroom, $215, mature adults; sorry, no children or pets. Phone after 12, 388-4787.

THREE BEDROOM, WALL TO wall with fridge and stove in Sidney, immediate occupancy. 656-1993.

FEBRUARY 1st, 3 BEDROOM condo. 477 Lampson St. $275. per month. Daytime, 386-8435, Evenings 382-0937.

UNFURNISHED SUITES FOR rent, adult block, no pets, no children, close to downtown. 384-6353.

1-BEDROOM APARTMENT FOR rent in Sooke. Call after 6 p.m., 642-5400.

1- AND 2-BEDROOM SUITES FOR rent in Sidney, available Feb. 1st. 656-2388.

FEBRUARY 1ST 2-BEDROOM suite, $240. mature adult couple, no children. 382-9318 after 6 p.m.

If You Like Recreation We've Got the Facilities
Everything from private squash and tennis coourts to a 50 ft. heated indoor pool. Plus games room, swirlpool and sauna.
To see these spacious apartments call:
Mrs. Atkinson 384-1992
Mr. Hand 383-5059
Mr. Innis 384-3430
Phone anytime
or Office 388-4555
9-5 Monday to Friday
Sorry no children or pets
1 Bedroom $230-$245
2 Bedroom $290-$310
WINDSOR COURT
APARTMENTS

Manchester Court
565 MANCHESTER STREET
(2 blocks north of 500 Block Gorge Rd. East)
Start the New Year in your new suite at Manchester Court.
Featuring:
Large Suites
Extra Large Balconies
Dishwashers in all 2-bedroom suites
Resident Manager
From $215 to $310
Available Now
For appointment to view please call 382-0652 or:
BROWN BROS. on BLANSHARD
385-8771 (anytime)

OPPORTUNITY KNOCKS
RENT TO OWN
517 DALTON STREET
Brand new for you! Your choice of 5 gorgeous townhouses, each with over 1,150 sq. ft. of unusual luxury. 2 Bedrooms plus nursery. Massive brick fireplaces. The superb quality and appointments must be seen to be appreciated. These fine units are offered now on rental purchase with percentage of rents applied to purchase price, at your option. Pets OK. Rents start as low as $365. Don't miss out on this unusual opportunity. Call
DALE VIEWEGER
598-5166 479-9416
NEWSTEAD REALTY LTD.

Esquimalt
CHILDREN WELCOME
New Apartment
Now Renting
859 CARRIE ST.
(Off Craigflower Rd.)
IMMEDIATE OCCUPANCY
PAY FEB.'S RENT AND MOVE IN NOW.
2 BEDROOM SUITES
CLOSE TO SHOPPING
ON BUS ROUTE
385-2140 385-4132 384-8391

Royal Graham
NOW RENTING
2644 Graham St.
1 bedroom $205-$220
2 bedroom $255-$295
Bachelor $180-$190
Quiet locality
Close to stores and bus
Children accepted
No pets.
Please call
Resident Managers,
Mr. and Mrs. Brant
382-9454

MARKET MANOR
909 MARKET ST.
Bach Ste., from $175.00
1 Br. Ste., from $200.00
2 Br. Ste., from $260.00
Resident Mgr. E. Kenny 383-9139
BOORMAN INVESTMENT CO., LTD.
1111 Government St., 386-7521

OAK BAY
1 bedroom ground floor apartment in quiet block. Available about Jan. 15th. $183.00 per month.
JACK MEARS
OAK BAY REALTY LTD.
RENTAL DEPARTMENT
598-3321

NEW BUILDING
One and two-bedroom suites available immediately. From $210. 899 Craigflower. For further information call 384-1101, 384-0249, TOD HACKETT Construction Ltd.

2-BEDROOM, NEW CARPET
Dripes, fridge, stove indoor pool and elevator. Children welcome prefer teenagers $254 per month. Swinerton Stewart Clark Ltd. 385-2481 or resident manager, 384-3686.

2-BEDROOM UPPER SUITE IN older Fairfield duplex. Separate outside entrance. Wall-to-wall carpet, Fridge, stove and heat. Sorry no pets or children. $275 per month. 592-1908 after 5 p.m. John Lukaz, Henderson Realty Ltd.

NOW RENTING: BRAND NEW close-in accommodation. Bachelor, 1- and 2-bedroom suites. Elevator, underground parking. Hartnell House, 386-2812. Available December 15th.

HILLSIDE - COOK AREA
Available immediately, a top floor 1 bedroom view suite, renting for $210.89. Adults only, no pets. Please phone 386-0712.

AVAILABLE IMMEDIATELY, clean bright 1-bedroom in James Bay, wall to wall carpets, heat, cable and sauna included, $232 per month. Phone after 6, 384-0889.

BACHELOR ARTIST APARTment in newly renovated historic James Bay house; available Feb. 1, $225. Apply Suite 3 or 4, 146 Clarence St. 386-8633.

1 AND 2 BEDROOM SUITES available February 1st. No children or pets. Resident manager 477-9601 (9-4).

REDWOOD PARK
(155 Gorge Rd. East)
PHASE TWO— NOW RENTING FOR JANUARY 1
Start the New Year in a new suite on the Gorge waterfront. Our resident manager is pleased to show you one-bedroom suites from $220.00 and two-bedroom suites from $300.00.
Featuring:
LARGE BRIGHT OPEN KITCHENS
COVERED PARKING
SWIMMING POOL
SAUNA
RECREATION AREA
Please call 382-6407 for appointment to view or:
For further information call:
BROWN BROS. on BLANSHARD
385-8771 (anytime)

EXECUTIVE TOWNHOUSE
ROCKLAND SQUARE
Luxury suites. Excellent Rockland area location. Three bedrooms, Two baths.
FEATURING:
—Brick Fireplaces
—Built-in laundry
—Top of line appliances
—Garburator
—Built-in vacuum system
—Dishwasher
—Deep pile carpet
$550 per month
For appointment to view, 385-8714

CHATEAU VICTORIA
VICTORIA'S DOWNTOWN HOTEL and APARTMENT complex.
1 BEDROOM apartments available from $225
PLEASE PHONE 382-4221

HARTNELL HOUSE
NEW
AVAILABLE NOW
4½ blocks city centre on bus line, elevator, no steps, covered parking, roof top lounge area. Children welcome.
Studio, bachelor suites. Furnished or unfurnished. Resident Caretaker. 383-0742.

NOW RENTING
CAPTAIN'S WALK
A Prestige Apartment
1537 Esquimalt Road
One-bedrooms from $215; two-bedrooms from $275. Close to stores, buses at the door, ample parking. To view, contact manager Mr. Reason, Suite 105, phone 385-4235.

CLOVERDALE
TOWNHOUSE COURT
991 Cloverdale Avenue
Available now and at December 3. Two-bedroom suites from $235. Stoves, fridges, drapes, carpets, etc. Close to shops, buses and schools. Contact manager Mr. Alton, Suite 101, phone 384-2725.

1-BEDROOM SUITE, $220. 1 large bachelor suite, $200. 1 bedroom suite, $210. Available now, all with wall-to-wall, colored appliances, balconies, off street parking, close to town, half a block to bus, southern exposure, small child accepted, damage deposit required, sorry, no pets, 1205 Rudlin, Mr. Kelly, 382-5872.

ASCOT HOUSE
1537 Morrison Street
Close to the Jubilee
Just one 2-bedroom suite apartment left in this new 14-suite apartment. Rent $325 per month to selected tenants only. Phone 385-0991 or 595-6278.

OAK BAY — 1 BLOCK TO VILlage, for older couple or person. 1 bedroom condominium, with western exposure, (sunset) fourth floor with view, Large balcony, elevator, no pets, lease available, $275 per month, plus utilities, call Mr. MacLeod, 385-7721.

FEB. 1st. possession, 1 bedroom suite, Hillside and Quadra, fridge and stove, parking, rent $225. 384-2021 day: 658-8246 after 6:00.

APRIL MANOR
2530 Wark St.
For rent — bachelor suites in an ideal location. Available immediately. $165. 383-1042.

LARGE 1 BEDROOM SUITE, lots of closets, large living room, $181. a month, $175.50 every second month, cable and parking, Hillside, available Jan. 15, phone after 2:30. 382-6777.

ONE BEDROOM, $190; TWO BEDroom, $224; in well maintained older block. Central location, no pets, mature tenants preferred. Apply the Royal Trust Co., 388-4311.

AVAILABLE IMMEDIATELY — bachelor and one-bedroom apartment. Wall-to-wall carpet, drapes, cable, heat, parking included. Bay-Fernwood area. $175. $200. 383-9948.

COOK-HILLSIDE AREA, AVAILable January 1st, one bedroom suite, $188 includes heat and cable. Sorry no children or pets. Please call 386-9573.

1 BEDROOM SUITE, EXTRA large, bachelors suites at $165, close to bus line, cable, heat, parking, sauna and rec room, phone after 4, 386-7245.

ORCHARD HOUSE
Fantastic views. Studios, 1 and 2 bedrooms, new wall-to-wall shag, swirl pool, saunas, etc. Weekdays 2 to 9, weekends 1 to 6. 382-8231.

1 AND 2 BEDROOM
WATERFRONT IN SOOKE
$175 and $195. 382-8978 or 479-5744.

CENTRAL, BRIGHT 1-BEDROOM suite, appliances, carpeted, adults only, no pets. West Coast Management 382-3721 or (after 2 p.m.) 383-4005.

TWO BEDROOM, WALL-TO wall, stove, fridge, all utilities except hydro, $200 per month. Available now, children welcome, no pets. 477-5820.

3-BEDROOM, SELF-CONTAINED upper suite in older home. Wall to wall, fridge, stove, heat included. $300 monthly. 385-8435.

1 BEDROOM APARTMENT Pembroke St., heat, cable, parking, $170, working person, no pets, 383-0130.

QUIET OLDER BLOCK, SEMI-FURNISHED, TOWN CENTRE, $170. 386-6829.

ONE 2-BEDROOM APARTMENT in older home. $130 monthly. 382-5776.

4-BEDROOM SUITE, COUNTRY home, 13 miles to Victoria, $225. 478-6120.

BASEMENT SUITE, SELF-CONtained, pets, children welcome. $175 per month. 386-1536.

2-BEDROOM UNFURNISHED suite, share bathroom, phone after 4 p.m. 595-3864.

2 BEDROOM SUITE FOR RENT Bay and Quadra area, $248, available Feb. 1st. 658-5393.

MODERN ONE AND TWO BEDrooms, James Bay, reasonable rates. 592-7678.

1 BEDROOM AVAILABLE IMMEdiately $196, James Bay area. 382-9318 after 6 p.m.

TWO-BEDROOM SUITES
$280.00-$295.00 Gordreau Apts., 129, 131, 135 Gorge Rd., swirlpool, pool, sauna, several suites available.

$285.00 - $310.00 Manchester Court, 565 Manchester Road, available immediately.

$305.00 - $330.00 Redwood Park, 155 Gorge Road. Pool, sauna, available immediately.

ONE - BEDROOM SUITES
$196.63 404 Antrim Court, 2310 Quadra Street, available immediately.

$203.42 403 Antrim Court, 2310 Quadra Street, available immediately.

$177.96 105 Skyline Apts., 2925 Qu'Appelle St., available January 16.

$196.63 305 Skyline Apts., 2925 Qu'Appelle St., available February 1.

$185.20 301 Sierra Villa, 547 Niagara St., available February 1.

$165.63 304 Royal Ramada, 825 Cook St., elderly person preferred, available February 1.

$159.02 201 Regency Apts., 1975 Lee Ave., available immediately.

$220.00-$240.00 Redwood Park, 155 Gorge Road, several one bedroom suites available. Pool, sauna, underground parking.

$215.00-$240.00 Manchester Court, 565 Manchester Rd., available immediately.

$211.50 402 Lord Michigan, 235 Michigan Street, available February 1.

$198.66 303 Lord Essex, Simcoe St., available February 1.

$192.04 407 Lady Essex, 270 Simcoe St., available immediately.

$187.65 102 Lady Essex, 270 Simcoe St., available February 1.

$147.28 106 Highlander Apts., 2151 Haultain St., elderly person preferred, available February 1.

$177.86 209 Highlander Apts., 2151 Haultain St., elderly person preferred, available February 1.

$146.06 202 Highlander Apts., 2151 Haultain St., elderly person preferred, available February 1.

$203.42 406 Hollyview Arms, 1180 View St., available immediately.

$171.75 306 Greenleaves Apts., 2523 Wark St., available immediately.

$205.00 - $220.00 Gordreau Apts., 129, 131, 135 Gorge Rd., pool, sauna, swirlpool, available immediately.

$198.00 - $207.50 Ellery Apts., 837 Ellery St. Children welcome, available immediately.

$205.00 - $235.00 Caprice Apts., 479 Linden Ave., new suites available from Jan. 15.

BACHELOR SUITES
$168.20 201 Lord Michigan, 235 Michigan St., available immediately.

$161.96 208 Lady Essex, 270 Simcoe St., available immediately.

$152.42 105 Greenleaves Apts., 2523 Wark St., available immediately.

Rents quoted are current.

For further information call:
BROWN BROS. on BLANSHARD
385-8771 (anytime)

CONDOMINIUMS AND TOWNHOUSES
2125 Oak Bay Avenue, "Village Oaks", several two and three bedrooms executive suites of excellent quality now available.

$440.00 6-1741 Mackenzie Ave., 3 bedroom townhouse, den, carport, children welcome, available immediately.

$275.00 302-1235 Johnson St., 2 bedroom suite, close to downtown, covered parking, available immediately.

$250.00 201-1235 Johnson St., 2 bedroom suite, covered parking, available immediately.

$400.00 401-280 Douglas St., 2 bedroom de luxe suite situated across from Beacon Hill Park, available immediately.

$395.00 111-1180 Mackenzie Ave., 2 bedroom suite, sauna, swirlpool, children welcome, available immediately.

All rents quoted are current.

For further information call:
BROWN BROS. ON BLANSHARD
385-8771 (anytime)

CHAMBERLAIN WALK
1841 Oak Bay Ave.
Limited vacancies for
1-BR Ste. $230
2-BR Stes. from $290
Parking included
Utilities extra
Some small pets allowed
Phone Manageress 598-1120
Roberts Investments Ltd.

MARKET MANOR
909 MARKET ST.
Bach Ste., from 175.00
1 Br. Ste., from $200.00
2 Br. Ste., from $260.00
Resident Mgr E. Kenny, 383-9139
BOORMAN INVESTMENT CO., LTD.
1111 Government Street. 386-7521

ROCKLAND
Spacious, new 2-bedroom suite, 2 bathrooms, utility room, deluxe appliances including dishwasher. Amenities include swirlpool, sauna and workshop. Available immediately. Farmer Investments and Realty Ltd. 382-2134.

CHARACTER — ONE-BEDROOM CONDO. Lovely new suite in converted mansion has fireplace, carpets, dishwasher, and more. Avail. now for $260 per month.

BASEMENT SUITE. One bedroom avail. Feb. 1st. $190.

WESTERN HOMES LTD., 386-3494

NEW APARTMENT BLOCK. CONSTANCE AVENUE. Occupancy Feb. 1, 1977. 1 and 2-bedroom suites available. Children accepted. $195-$275 per month. REG BAXTER, Complete Property Management. (A division of D. F. Hanley & Associates Ltd.) 477-7284, 24 hrs.

TWO BEDROOM APARTMENT overlooking the Gorge on Gorge Road, carpets, drapes, stove, fridge, cable TV, heat. Bus to downtown at door. One block to shopping centre. Middle aged or older preferred. No children, no pets. Available immediately. Phone 382-4534.

AVAILABLE NOW
ELLERY MANOR
ESQUIMALT AREA
Two and three bedroom suites, children accepted, also 2 bedroom suite adults only floor, no pets, usual apartment facilities, controlled entrance etc. Phone 382-2942, 11 a.m.-7 p.m.

HILLSIDE
1 LARGE BEDROOM SUITE IN 4 PLEX. FEBRUARY 1st. POSSESSION. RENT $225. HEAT INCLUDED, FRIDGE AND STOVE, PARKING AND SEPARATE ENTRANCE. 658-8246 AFTER 6. 384-2021 DAYS.

RENT FREE
For ½ month, 1 and 2-bedroom suites, wall-to-wall carpet, elevator, heat and cablevision included $233, children considered. Phone 388-6474 between 9-4 Mon. through Fri.

FANTASTIC DEAL, LUXURY studios, ask about our 90-day discount, weekdays 2-9, weekends 1-6. 382-8231.

BACHELOR SUITE, FAIRFIELD area, $155 a month. Phone 382-2316 or 595-2658.

TWO BEDROOM APARTMENT, close to shopping centre, senior citizens centre. Close to bus stop. Adults only, no pets, 382-2221.

1-BEDROOM SUITE, $185 PER month, all utilities included; children welcome. View Royal area. 478-5375 between 9-6 p.m.

Park Pacific
SEAPORT APARTMENTS
Finely appointed suites.
Tastefully carried out.
Full amenities for your Enjoyment.
2. Resident managers
For your every need.
Available Febuary 1.
550 sq. ft. from $185.
Adult Building — no children or pets. For further information call MR. JONES, 383-2225.

IN SOOKE ROOMY TWO BEDroom, view, centre of town, February 1st, $194, no pets, prefer adults, 385-3693.

LARGE 2-BEDROOM SUITE, IMmediate occupancy, all utilities, washer, dryer, w to w, $275. Langford area. 474-1527.

LANGFORD 2-BEDROOM. NEW. Available now. 388-6275-pager 956. 479-8301.

COZY BACHELOR, FEBRUARY 1st. $166. 1110 Queens. 382-8817.

ONE BEDROOM BAY-QUADRA, available Feb. 1st, $190. 658-5339.

DUPLEX APARTMENT FOR rent, Esquimalt area. 384-0887.

ONE BEDROOM SUITE FOR rent with kitchen. 388-9643.

201 APARTMENTS TO RENT FURNISHED

DE LUXE ACCOMMODATION. Furnished bachelor and 1-bedroom suites available from September 15. Colored TV, dining room, laundry, indoor pool, hydro pool, saunas, lounge, maid service, answering service. No pets. Canterbury Inn, 310 Gorge Road. Phone 382-2151.

ATTRACTIVE BACHELOR units, complete kitchen, free phone, cablevision, laundromat, sauna. Phone 388-9901 Maple Leaf Inn. Discount for senior citizens and guests staying two months. Sleeping rooms, private bath above facilities included. Chargex and Master Charge.

DE LUXE ACCOMMODATION. Furnished bachelor, 1 and 2-bedroom suites available from Sept. 15. Maid service, answering service, indoor heated pool, saunas, coffee shop, dining room, laundry, colored cable TV. "No pets." Coachman Inn, 229 Gorge Rd. E. Phone 388-6611.

DELUXE ACCOMMODATION
Furnished 1-bedroom suite at special rates. Indoor pool, sauna, dydro pool, laundry. Colored TV available. With or without maid service. No pets. Oxford Tower Inn, 133 Gorge Road East, phone 388-6431.

CRAIGFLOWER MOTEL
On Gorge Waterway, offers deluxe bachelor and 1-bedroom suites at speical winter rates. All the comforts of home. Completely furnished with maid service, and laundromat on premises. Call 388-7861.

ESQUIMALT, AVAILABLE FEBruary 1st in quiet apartment block, 2 bedroom suite. $238 per month includes heat, hot water, cablevision, parking and extra storage space, no pets please. 384-2173 or 384-8768.

BEACON HILL PARK
Enjoy carefree living in a fully furnished 1 bedroom apartment in quiet block near ocean front. Includes weekly maid service, utilities, etc., for only $285. Ideal for retired person. 384-4362 or 384-1007.

LOVELY BACHELOR AND 1-bedroom suites, colour TV, maid service, very clean, close to Gorge Hospital. Starting at $220 m. The Friendship Inn, 39 Gorge Rd. East, 386-8335.

BASEMENT SUITE, $235 PER month, utilities included, living room, dining room, kitchen, bathroom, bedroom, wall to wall carpet, 388-2191.

MODERN. CLOSE-IN ACCOMMOdation, everything supplied. Monthly off season rates, indoor pool and sauna, parking. Queen Victoria Inn 386-1312.

BACHELOR AND 1-BEDROOM suites, Jubilee Hospital area. Fully furnished including linen and kitchenware. $220, $230. Adults. No pets. 592-9516.

NEWLY DECORATED 3-ROOM basement suite, utilities included, cablevision, suitable for one person only. $125 per month. 478-7536.

ONE AND TWO-BEDROOM BUNgalows with fireplace and carport. No pets. Malahat Bungalows. 478-3011.

BACHELOR, ONE AND TWO bedroom suites by day, week or month. Royal Victorian Motel, 230 Gorge Road East. Phone 385-5771.

LARGE BACHELOR UNITS WITH kitchen, everything included. From $180-$210. Weekly maid service. 384-5122.

BACHELOR AND 1-BEDROOM, children and pets welcome. 478-3443.

$150 A MONTH. ONE BEDROOM, furnished, utilities included. Gentleman, share bathroom. 595-3865.

FULLY FURNISHED 1 BEDroom basement suite, including utilities. $185. 386-2856.

EDGEWATER MOTEL, CLEAN, warm, one bedroom from $165 month. 478-4212.

ONE BEDROOM BASEMENT suite in fourplex, utilities. $200. Maplewood. 385-4231.

SELF-CONTAINED SMALL suite, walking distance. 1 male over 35 preferred. $138. 598-7578.

SUITE FOR RENT, FAIRFIELD district, furnished, middleaged woman. 383-4069.

202 APARTMENT FURNITURE TO RENT

STANDARD FURNITURE
Three Rooms from
$40 per month
Immediate Delivery
382-5111

203 APARTMENTS WANTED

MATURE BUSINESS MAN, NON smoker, seeks moderately priced 1-bedroom apartment with a view. Fairfield area. 382-8831 (days) 382-9510 (evenings).

RESPONSIBLE WOMAN WITH five-year-old daughter requires two-bedroom apartment in downtown area. Maximum $250. Phone 384-9956.

RESPONSIBLE YOUNG WORKing man needs one bedroom suite, preferably not too close to town and near the sea. 382-5827 or 598-8374.

MATURE ADULT REQUIRES 1-bedroom apartment for Feb. 1, prefer Fairfield within shopping area; $100-$170. 385-3707.

QUIET RESPONSIBLE COUPLE seek large one-bedroom suite, (in house) or small house, maximum $200, 386-0684.

204 SHARED ACCOMMODATIONS

YOUNG MALE WANTED TO share three bedroom duplex with two others, own room, $140 per month plus utilities. Near Quadra and Tillicum, available immediately, 383-6440 after 6 or leave message for Greg at 592-1091.

AVAILABLE IMMEDIATELY person willing to share house, close to buses and shops, female preferred, will take one child. 385-4836.

PERSON TO SHARE ATTRACtive 3-bedroom house with 2 others, fireplace, 2 baths, 386-6597. Valerie.

FEMALE WOULD LIKE TO share accommodation with female, 2-bedroom suite. 382-6841, evenings or 383-1695.

NEED PERSON TO SHARE large house on waterfront cove. $125, responsible person. 656-7170, 595-0401.

YOUNG PERSON TO SHARE condominium, own bedroom. Very reasonable. Brian. 595-4322 days, 382-7367.

WANTED: WOMAN TO SHARE our big, cosy home on Bay St. Rent $100 a month. If interested, phone 595-3274.

LOOKING FOR A YOUNG LADY to share a house with a 47-year-old man. West Burnside area. 382-2817.

SHARE HOUSE
382-2695

NEEDED 1 MORE PERSON TO share 5 bedroom house, $100 a month. 385-8651.

ROOM AVAILABLE IMMEDIATEly in 3-bedroom shared house, 384-3088.

204 SHARED ACCOMMODATIONS

SINGLE GIRL WISHES TO share apartment with same. 384-2660 evenings.

YOUNG PERSON, TO SHARE house, in Brentwood area, 652-4105.

LARGE HOUSE NEAR BEACH. Share facilities. Eugene 383-3528.

206 DUPLEXES TO RENT

UPPER DUPLEX FOR RENT. Wall-to-wall carpet, fridge, stove and heat. 2 bdrms. Fernwood area. $275 per month. Available February 1st. Phone 383-6139 after 6 p.m.

CLEAN SIDE-BY-SIDE DUPLEX, 2-bdrm., fireplace, fridge, stove, near Hillside shopping centre. Mature adults preferred. No pets. Victoria Press, Box 172.

OAK BAY, SELF-CONTAINED upper duplex, two bedrooms, heated, quiet area, mature adults, no pets, available Feb. 1, $240. 598-2396.

UNIVERSITY AREA, IMMACUlate 2 bedroom, 1½ baths, den, fireplace, 1 child welcome, $335. References. No pets. 477-3728.

SIDNEY, THREE-BEDROOM DUplex, wall-to-wall, close to schools, store. $325 per month. References, please. No pets. 656-4003.

UPPER DUPLEX FOR RENT, 2 bedrooms, fenced yard, $275 per month. Available February 1st. 598-6445.

JAMES BAY AREA, NEW DEluxe duplexes, $390. 3 bedrooms plus, includes fridge, electric range. 386-7186.

CITY, GOOD LOCATION, MODern 2-bedroom side, fireplace, basement, children, pets welcome. $325. 592-0738.

LANGFORD, VERY LARGE 3 bedroom, wall to wall, fridge stove, 1½ bath, available immediately, $300. 478-5966 or 112-438-8569.

2 LARGE BEDROOM DUPLEX, den, 2 bathrooms, cedar and brick decor, available immediately, $300. References. 385-6626 after 5p.m.

LANGFORD 2-BEDROOM, NEW. Available now. 388-6275-pager 956. 479-8301.

MODERN TWO-BEDROOM SIDE-by-side, city, drapes, fridge and stove, $325. 598-1892.

NEAR TOWN, TWO-BEDROOM, with rec room in basement, all utilities, $275. 384-5849, 383-6776.

ESQUIMALT, ONE BEDROOM, wall-to-wall, fridge and stove. $225. 598-1892.

206 DUPLEXES TO RENT

$324.00—3 BR Esquimalt fireplace. Laundry rm, electric heat, children welcome. Available now.
$359.00—3 BR Esquimalt Lagoon spacious upper duplex, sundeck, large yard, seaviews, 5 minutes from beach. Available now.
$300—1 BR Colwood lovely SxS including utilities. Available Feb. 1.
$251.06—2 BR downtown, child welcome. Including heat. Available Feb. 1.
PEMBERTON HOLMES LIMITED
PROPERTY MANAGEMENT DEPT.
1000 Government Street
384-8124

546 LINDEN
Immaculate side by side duplex, 2 bedrooms up third down. Wall to wall, fridge, stove, washer and dryer. Full basement and garage. Close to town, schools, shops and park. January 15, 77. $375. 385-7232 or 592-2939, evenings and weekends.

NEW THREE-BEDROOM DUplexes available now or January 15, appliances, some with fireplace, family or young people welcome. Colwood-Langford area. Discount for armed services personnel. Rents from $295. 384-0912 or 383-1296.

BRAND NEW — COLWOOD. 2 BEDROOMS. FIREPLACE, FULL BASEMENT, CARPORT. QUALITY SIDE X SIDE DUPLEX. PRIVATE YARD, SUNDECK. REFERENCES REQUIRED. $390 MONTHLY. AVAILABLE IMMEDIATELY. 383-7954.

2-BEDROOM UPPER DUPLEX. Fairfield. Wall-to-wall carpet, fridge, stove and heat. Sorry no pets or children. $275 per month. 592-1908 after 5 p.m. John Lukaz — Henderson Realty Ltd.

ESQUIMALT 880 ADMIRALS Road, new one-bedroom lower duplex, fridge, stove and wall-to-wall, electric heat, pay own utilities, $250 per month. Available immediately. 385-0978.

AVAILABLE FEB. 1st, SIDE-BY-side duplex, 3 bedrooms, basement, sundeck, stove included, $275, plus utilities per month. Burnside area, 385-0441, phone between 9-5. 384-9663 after 5.

SIDE-BY-SIDE DUPLEX, 3 BEDrooms, stove, fridge, washer, dryer and drapes, $375 per month. 1340 Saunders Rd. For appointment call the Canada Trust Company, 382-8111, local 28. Available immediately.

2-YEAR-OLD SIDE-BY-SIDE DUplex with basement and sundeck overlooking the lake. Other side rented to retired couple. Located on ½-acre lot in Shawnigan Lake Village. $275. Call Shawnigan Realty 743-5311 or 743-2607 after hours.

BRAND NEW, 3 LARGE BEDrooms, wall-to-wall carpet, fireplace, full basement, carport, Colwood area, available Feb. 1st. Rent $370. Phone after 6 p.m. 477-5728.

AVAILABLE NOW, 2-BEDROOM bungalow, 5 minute walk from Woodwards at 3251 Rutledge. Has fireplace and separate garage, stove and frig included, $300. Phone 477-0612.

RETIREMENT HAVEN OR BRIDal dream cottage on ½ acre in Ardmore, 1 bedroom, vegetable garden and fruit trees, electric heat, $275 per month plus utilities. 656-9087, after 4 p.m. 656-5283.

SIDE-BY-SIDE DUPLEX, FAIRfield, 2 bedroom, dining area, living room, fireplace, full basement, drive-in garage, available February 1st, middle aged quiet couple preferred, to view phone 382-2597.

UNIVERSITY AREA, SIDE BY side duplex, 4 bedrooms, 1½ baths, electric heat, sundeck, no pets, cablevision included, available January 1st, $380, after 5 p.m., 477-6544.

NEW 3-BEDROOM DUPLEX with wall to wall, master bedrooms with en suite, full basement and electric heat, rent $350. Phone 477-5138.

CENTRALLY LOCATED, AVAILable now, upstairs 2 bedroom, spacious, nicely designed older home, large yard and garden; $295 including heat. 478-9289.

SIDE BY SIDE 2-BEDROOM DUplex. Large Living room. Electric heat. Drive-in garage. $310 per month. 2233 Cadboro Bay Road. 382-1464.

3 BEDROOM DUPLEX, FOR rent, fridge, stove, and washer, all utilities included, near Burnside school, $350 per month, 3028 Jutland Rd. 477-6666.

NEW DUPLEX, 3 BEDROOMS, 1½ baths, wall to wall carpet, large sundecks, carport, rent $350 monthly. 478-7668.

FERNWOOD-HAULTAIN AREA, large 2-bedroom duplex, fireplace, basement, garden, children welcome, $276.50. 478-2638.

OAK BAY, SXS DUPLEX, TWO bedrooms, stove and fridge, close to shopping and bus, older couple preferred. $265. 592-3668.

SPACIOUS 1 BEDROOM APT. large utility room, stove, fridge and utilities included, $200. Langford, 478-7488.

2 BEDROOMS, W TO W, STOVE, fridge, heat included, Central Saanich. No pets. Available February 1st $225. 652-2139.

LANGFORD, 1-BEDROOM SELF-contained duplex, private entrance, patio, drive, appliances, working couple. 478-7549.

FAIRFIELD, TWO BEDROOMS, for working couple. $270 a month. 386-8270.

CLOSE TO TOWN, 2-BEDROOM family duplex. Available February 1. Phone 386-6571.

COMFORTABLE, NEWER, three-bedroom house, stove, fridge, drapes, Lang Street. $425. 479-9450.

TWO-BEDROOM, SIX X SIDE duplex, $258 per month, available immediately. 384-2772.

DOWNTOWN BACHELOR DUplex, $165. One bedroom, one child welcome. Appliances. 595-2153.

2-BEDROOM 4-PLEX, REASONable rent, available Jan. 15. Phone 382-9683.

2 BEDROOM DUPLEX, LANGford, quiet street, one child, small pet OK. $280. 479-6894 or 478-3440.

206 DUPLEXES TO RENT

SXS DUPLEX, SOUTH OAK BAY, fridge, stove, wall-to-wall carpet, basement and drive in garage, fireplace, newly decorated, 1 child, no pets, references required, $295. 598-2794.

FAIRFIELD, 2-BEDROOM, SIDE by side duplex, wall to wall carpet, fridge, stove, fireplace. Lease required. Available immediately, $295, monthly. Call 387-6557, 8:30-4:30, Monday to Friday.

OLDER SINGLE RESPONSIBLE working girls to rent large lower 2-bedroom suite, stove, fridge, heat, parking included, no pets, $275. Available Feb. 1. 595-7914 after 4.

SOOKE — 2-BEDROOM UPPER suite, fireplace, wall to wall, fridge and stove. $300 includes water, cable TV, heat and hydro. 477-6245.

11 ACRES WITH 4 BEDROOM house, fridge and stove included. 3 miles from Duncan, $395 per month, not including utilities. Phone 748-0885.

ONE-BEDROOM APARTMENT IN triplex, Dallas Road area, available February 1, heat, water, fridge, stove included, no children or pets. $150. 477-6501.

VIC WEST DUPLEX, UPPER, contains fridge, stove and carport. $245 per month. Lower, fridge, stove and carport, $165. For information phone Frank at 385-0572, after 6 p.m.

SIDNEY, 2-BEDROOM DUPLEX, available February 1, newly decorated, wall to wall, laundry room, near shopping and bus. $250. 656-4553.

210 HOUSES TO RENT UNFURNISHED

SINCE 1887 Pemberton, Holmes Ltd. 1000 Gov't. St. 384-8124

$298.00—1 BR Colwood lovely old fashioned cottage with fireplace. Available now.
$325.00—2 BR Cook St. Fireplace close to schools and handy to town. Available now.
$400.00—2 BR Glanford fireplace carpets and drapes included. Available now.
$365.00—3 BR. Downtown, large rooms, oil heat, close to schools. Available now.
$425.00—3 BR Gordon Head, Rec. Rm, Children and pet welcome. Available now.
$425.00—3 BR Metchosin, fireplace, drapes, 1* bath, family room, master BR also ensuite, unfinished room in basement. Lease optional. Available now.
$425.00—3 BR Cedar Hill, 1½ bath, W-W, 2 fireplaces, sundeck at rear. Children and pet welcome. Available Feb. 1.
PROPERTY MANAGEMENT DEPARTMENT

Western HOMES Ltd.
1037 Cloverdale Ave. 386-3494

FREE 14 - INCH COLOR TV TO new tenants signing one-year lease for 1 to 2 bdrm. suites in near new Sooke 4-plex. Rent from $220 per month.

COLWOOD — Newer split level, 3 bdrm and den, rec room, fireplace, 1½ baths, nice yard. $350.

CITY — 2 bdrm. house avail. NOW. $332 per month.

JUBILEE — 2 bdrm. duplex avail., NOW. $324.

MAYFAIR — Clean 2 bdrm house near Mayfair. Avail. Jan. 15. $350 per month.

GLANFORD — Modern 3 bdrm, full basement home in area of newer homes. Includes fridge and stove. $425 per month.

WESTERN HOMES LTD.
386-3494

HOUSES
$400.00 — 12-4391 Torquay Drive, 3 bdrm. townhouse, W-W throughout, ensuite bathroom, full basement, covered parking. Close to all schools, Available February 1.

$150.00 — 821 Esquimalt Rd., 2 bdrm. duplex, available immediately.

$525.00 — 955 Doumac St., 5 bdrms., complete with 2 bdrm. in-law suite, available immediately.

For further information call:
BROWN BROS. on BLANSHARD
385-8771 (anytime)

EXECUTIVE TOWNHOUSE
ROCKLAND SQUARE
Luxury suites. Excellent Rockland area location. Three bedrooms, Two baths.
FEATURING:
—Brick Fireplaces
—Built-in laundry
—Top of line appliances
—Garburator
—Built-in vacuum system
—Dishwasher
—Deep pile carpet
$550 per month
For appointment to view, 385-8714

FOR A SWINGING BACHELOR
We have this luxury unit for your inspection. Fridge, drapes, stove, swimming pool, tennis, sauna. We guarantee you will love the appt. and the people. Call 388-6876 for details.

AVAILABLE FEB. 1ST., LOVELY new 3-bdrm. townhouse. W-to-W carpeting, fireplace, sauna, ensuite plumbing. Beautiful condition. $400 p.m. Apply Ms. Palfrey, 388-4271.
J. H. WHITTOME CO., LTD.

OFF JACKLIN ROAD NEAR school, 2-bedroom with garage. Stove and fridge, water supplied. Allow 1 child. No pets. $255 a month. 478-5260.

TWO BEDROOM, NO BASEMENT bungalow—Gorge area. $169 per month, middle aged couple only. No pets, no children. Phone between 6:30 and 8 p.m. 385-6324.

ESQUIMALT TWO BEDROOM, fridge, stove, washer, dryer, wall to wall carpet, drapes, work shop and vegetable garden $320 per month, 479-9274.

PARKSIDE PLACE TOWNHOUSE 3-bedroom 1½ bathroom, large living room, all utilities included, $325 per month. Phone 383-7354 or 479-9975.

GARDEN, PETS AND COUNTRY air, on 4 acres, Mill Bay, 3-bedroom, with washer and dryer, $295 per month, or option to buy. 383-4568.

1 BEDROOM MOBILE HOME, off Happy Valley Road, stove and fridge included. $175 a month. 478-5260.

METCHOSIN SEAVIEW, 3-BEDroom, house, 2 fireplaces, 4 acres, barn, 1 horse acceptable, $380. 642-3781.

GLANFORD AREA 3-BEDROOM house, stove, fridge and some drapes. Available Feb. 1st. Phone 479-2703.

2-BEDROOM HOUSE, FEBRUary 1, fridge, stove, wall-to-wall carpets, and drapes. Large garage. $375. References. 477-3200.

$260, COLWOOD MODERN small 2-bedroom with basement. 1 child only, no pets, references. 477-3117.

1-BEDROOM COTTAGE AND 2-bedroom cottage, and 2-bedroom apartment with private entrance, in Sooke area. No pets. 642-3287.

TWO-BEDROOM, WALL-TO-WALL and fireplace. Large kitchen and garage, $285 a month. No pets 478-8957, 6 p.m. - 8 p.m.

NEW SPACIOUS 2-BEDROOM duplex, wall-wall throughout, electric heat, tool shed, front and back yard, 656-6605, 656-4439.

DELUXE 3-BEDROOM TOWNhouse, 2 bathrooms, family room with fireplace, $395 per month. 479-4864, after 5:00 p.m.

SIMPSONS-SEARS, COSY TWO-bedroom on quiet street. Available immediately, $265. 384-2190.

THREE BEDROOMS, WOOLCO area, no pets, chiildren welcome. Available immediately. 477-4765.

FOUR BEDROOM FARM-STYLE house, $375, acreage with stream. 478-9182.

3-BEDROOM HOUSE IN TOWN. $335. 382-8310.

FURNISHED APARTMENT, $155. 385-6292.

210 HOUSES TO RENT UNFURNISHED

814 DOMINION ROAD
Attractive modern and excellent condition. Living room, kitchen and large dining area, 3 bedrooms, full basement, extra plumbing. Rent $375.

Available immediately — Modern 3-bedroom bungalow Quadra-McKenzie area. Full basement. Oil heat — Rent $350.

Rental Dept.
david burr ltd.
655 Fort St. 384-9335

AVAILABLE IMMEDIATELY
Gordon Head. Executive 2,500 square feet of living space on two levels. 3 full baths, queen sized master with full ensuite, spacious kitchen with separate dining room, 4 bedrooms, large games room, living room and rec room both have open rock faced fireplaces — one-year lease required at rental of $500 per month. For appointment to view, call Mr. Simms, 9-5, 386-3414, Evenings 386-6916. OK Paving.

OAK BAY
3 bedroom house in Oak Bay. Nice garden. Separate dining room and eating area in kitchen. Available Feb. 1st on 1 year lease. $475.00 per month.
JACK MEARS
OAK BAY REALTY LTD.
RENTAL DEPARTMENT
598-3321

RENT TO PURCHASE IF YOU WISH
Lovely "New" 3 bedroom, 1½ bathrooms — Brentwood.
JIM COWLEY
388-6424 (RES. 656-3675)
BAYSHORE REALTY LTD.
1006 FORT STREET

WATERFRONT
HOME OF 4 BEDROOMS
3½ baths, double garage, double carport. Located Beach Drive near Yacht Club. Suitable exsecutive or professional people with grown family and no pets. Immidiate occupancy. For appointment to view anytime. Boorman Investment Co., Ltd. 386-7521.

JUST COMPLETING LARGE modern 3-bedroom home, 1½ bathrooms, carport etc., also complete inlaw suite being installed. Located on large wild acreage at the end of Beckingham (4596) off Kangaroo Road. Rent negotiable. Phone 479-2577.

724 SEA TERRACE
Now — 2 and 3 BDR Townhouses. Lovely location — some with seaview. Lease available — children considered. Immediate occupancy. Rent from $305 per month.
P R. BROWN & SONS LTD.
762 Fort St. 385-3435

TOWNHOUSE
4061 LARCHWOOD
3-BEDROOM, 1½ bathroom, full basement, oil heat, drapes, range, fridge, washer and dryer and fireplace. Rent $375. Manager 477-3481 or 385-2458. Byron Price & Associates Ltd.

UNIVERSITY GARDEN HOMES. 2 and 3-bedroom townhouses. Includes fridge, stove, drapes, heat, hot water, cablevision, parking, hardwood floors, 1½ baths, washer-dryer hook-up, family room and spacious lawns. Rents $284-$336.50. Children welcome, no pets. 595-5313.

WATERFRONT AND SET ON 70 secluded acres, 1 mile from Brentwood with a ½ mile driveway to a approximately 4000 sq. ft. modern 4 bedroom plus den, 3 bathroom, magnificent home. $700 per month. References a must. 385-3769 or 652-4153 anytime.

MT. TOLMIE — 3 MONTHS from February 1. Three bedrooms and den. Fabulous views. $400 per month. Bill McCarter 592-3970 or 385-9741. Henderson Realty Ltd.

TWO-BEDROOM, ATTACHED garage, lovely yard and garden with fruit trees. Quiet area close to shopping and schools, fridge, stove, drapes and rug. Occupancy February 1, $375 per month. Call after 5 p.m., 479-5163.

LARGE, OLDER HOME, NEWLY decorated including wall-to-wall carpet, in quiet location, off Gorge Road. Fireplace, full basement, on large lot with fruit trees, $450 per month. Call 388-5471.

ORCHARD GLEN, CENTRAL Saanich available 15th of February. 3-bedroom on quiet cul-de-sac, 1½ baths, wall-to-wall carpets, raised hearth fireplace, sundeck off dining room, lease available, $400 per month. 652-5892.

NEW 3 BEDRM. TOWNHOUSE IN James Bay. Broadloomed throughout, includes fridge and stove, storage and parking. $385 month. 386-7771 Peter Mason 477-9218
MOODY AND MASON REALTY LTD.

2-BEDROOM COTTAGE PARTLY furnished on Pender Island with nice beach, free moorage. $150 per month for 12 month lease to retired couple without children or animals. Phone 629-3339.

ROCKLAND AREA, LUXURY townhouse, quiet, secluded, all possible conveniences. Lease to responsible tenants only. $550 per month. 388-6208 or 382-1129 after 6 p.m.

3 BEDROOM HOME
Large lot, 2 storage sheds, new carpet throughout. Available now $360. Kings Rd. 479-3866 anytime or 386-6164. Castle Properties Ltd. Freddy Starke.

NEW TOWNHOUSE, IMMEDIATE occupancy, 3 bedrooms 1 ensuite. Carpets, curtains, major appliances. Rooftop sundeck, basement, harbourviews. James Bay, $360 a month. 477-5179 or 595-2233.

4 BEDROOM ESQUIMALT LAgoon, $325 per month; married couple with small family. References and no dogs. Phone 478-1721 between 9-5 weekdays.

TWO BEDROOMS, LARGE LIVing room and dining room, wall-to-wall, fridge, stove, sundeck and basement. Large well-kept yard; $395, Feb. 1, 478-3606, 478-7381.

SOUTH OAK BAY
Character home with bay windows, 2 fireplaces, 3 bedrooms, lovely garden. 592-2761 after 3:30 weekdays.

CAREY ROAD, 2-BEDROOM house, w to w, fireplace, drapes included. Sauna and rec room in basement. Large lot. Available now, $350. 479-3185.

FOR RENT FOUR BEDROOM home, recently refinished, large barn suitable for horse or other live stock, property cross fenced. Victoria Press Box 163.

MODERN CITY HOME, 3 BEDrooms, references, no pets, occupancy Feb. 1st. $400 monthly. 656-6157.

AVAILABLE FEBRUARY 1ST, cute 2-bedroom house near Sears, stove, fridge and dishwasher. $325. 477-3490 after 5 p.m.

HAULTAIN AREA, MODERN, 3 bedroom, close to school, bus. $425, utilities included. Jan. 16. 477-9970.

THREE-BEDROOM TOWNhouse, wall to wall, drapes, washer, dryer, fridge, stove, $295 per month, 383-4568.

3 BEDROOMS, 2 BATHROOMS, within 3½-mile circle, available January 15th, $380 per month. Call Gerry 383-4739.

THREE BEDROOM FULL BASEment, $350. Call Irene Dalziel, 386-6164, Castle Properties Ltd.

NEW 3 BEDROOM TOWNHOUSE, on Goldstream, $395 a month, 658-5133.

NEW — LANGFORD
2-bedroom duplex. Available now. Option to buy, also incl. 479-8301.

ESQUIMALT, OLDER 3 BED room, basement, immediately; references, $305. Evenings 658-5978.

NEWLY RENOVATED 3 - BEDroom house, 152 Sims. $335 per month, 382-1464.

NEW THREE-BEDROOM HOME, overlooking Brentwood Bay and Malahat. 382-8456, 652-1360.

SIDNEY 3-BEDROOM, FULL basement home with fridge and stove. February 1st. $350. 656-6270.

RENOVATED 3-BEDROOM house at 841 North Park. 477-3010 or 384-4403.

2 BDRMS AND 2 BATHROOMS No basement, w-w carpets and drapes, stove and fridge. Fernwood area. $250 month. Ian Boorman 386-7521 Boorman Investment Co. Ltd., 1111 Government St.

KEATING AREA, FOUR BEDrooms, full basement home with fireplace, wall-to-wall carpets, barn and riding ring, close to schools, $425 per month. 652-3937 or evenings, 479-1429.

IN BEAUTIFUL ROLAND Heights subdivision 3 or 4 bedroom home, stove, fridge and most drapes, beautiful clean tudor style modern home, $450 per month. Phone between 9-5, 386-6308.

1 BEDROOM HOUSE, METCHOsin, fully carpeted, range and fridge included. Small private yard and garden area. Prefer single person, no pets, available now, $180, 478-0579.

AVAILABLE FEB. 1st
Small cozy, three-bedroom house. W-to-W carpeting. Franklin stove. $325 p.m. Apply Ms. Palfrey, 388-4271.
J. H. WHITTOME & CO. LTD.

TOWNHOUSE
3 bedroom, 1½ baths, fridge, stove, dishwasher and cablevision included, covered patio, near city centre $360. 386-2776.

SIDNEY, FEBRUARY 1ST, 3-bedroom townhouse, 1½ baths, some drapes, fridge, stove, cablevision. References. $304.97 per month. After 6 p.m. 477-9236.

OAK BAY
4 bedrooms, 3 baths. Rec. room — Appliances and Drapes. March 1st. $475.00. Call 592-2105.

TOWN AND COUNTRY, 3-4 BEDroom house, rumpus room, garage, available February 1st, phone 382-0045 mornings.

3 BEDROOM HOME, 1½ BATHS, basement, carport, $300 per month. No pets. 642-3115.

211 HOUSES TO RENT FURNISHED

$50 A MONTH FOR WELFARE mother or lady, exchange for light housekeeping, also possible office employment, full run of house, private accommodation. 112-749-6124.

GORGE ROAD
2 bedrooms, full basement, double garage, dining room, fireplace in living room, handy location, $350 monthly. 388-6814, after 6 384-9150.

SOOKE
Two-bedroom mobile home, adults, no pets, $150 per month. 642-5636.

IN A BEAUTIFUL SETTING, close to everything, semi-furnished, $450. 385-9559.

212 HOUSES WANTED TO RENT

SEE MY AD IN "HOMES WANTED TO BUY" JIM MURPHY 386-3837 CANADA TRUST 595-5131.

YOUNG PROFESSIONAL COUple urgently require small house or cabin. Rent negotiable, can make repairs if necessary, preferably in Langford-Colwood area. Please call 652-4182 or 642-4534.

RESIDUAL FALLING CREW REquire 3 or more bedroom house in Sooke to Jordan River area. Seclusion preferred. Money no object for negotiating. Contact Tom at 656-3245.

WANTED BY WORKING COUPLE with references 1-3 bedroom house in the Fairfield James Bay area. Capable and willing to repair and maintain for reasonable rent. Phone 595-3520 after 5 p.m.

YOUNG FAMILY AND CAT need 2-bedroom house or duplex with basement in James Bay, Fairfield or Oak Bay. Maximum rent $250 including heat. 592-6343.

RESPONSIBLE WORKING COUple would like caretaking position or one or 2-bedroom accommodation, maximum $225 monthly. Phone 382-4098. Good references.

URGENTLY NEEDED! COTtage, cabin, farm in rural area. Will repair. Reliable. References. 382-9582.

RESPONSIBLE WORKING COUple requires small home, preferably with fireplace, maximum $225. 479-6560 afetr 5 p.m.

ONE OR 2-BEDROOM SMALL house, ren tnot more than $225. 382-0461.

215 HALLS, WAREHOUSES, STORES and OFFICES TO RENT

REALSPAN PROPERTIES LTD.
1031 VANCOUVER ST. 388-6454

WE SPECIALIZE IN LEASING
RETAIL and OFFICE
CEDAR HILL-SHELBOURNE — excellent exposure to high traffic count and lots of parking. Perfect for Retail and Offices.
GOVERNMENT AND BROUGHTON—Not quite but just steps away Excellent retail or restaurant location. 1400 sq. ft. Lots of character.
COURT HOUSE—Less than half a block away. New, air conditioned offices. Reasonable rent, 2800 sq ft.
NORTH DOUGLAS—Ideal for contractors, engineers, or general offices. Lots of PARKING. Easy access to all parts of city.

WAREHOUSE
LAMPSON ST.—$1.75 per sq. ft. below market value in this smart, new complex. Good exposure. Sizes to suit.
HILLSIDE AVE.—From 3200 sq. ft. to 9600 sq. ft. High ceilings, drive through loading.
DAVID ST.—2000 sq. ft. at a reasonable cost. New warehouse with office and parking.
JOHN ST.—1800 sq. ft. plus office. Separate building, new construction. Can be purchased or leased.
DAVIDSON AVE.—Ready Feb. '77 7500 sq. ft., loading docks, lots of parking. Central location. Quality development.
For details on above and our other listings call:
R. I. MURPHY
B. H. DOVEY
388-6454

ON DOUGLAS
Excellent location, good frontage, very deep lot, with building approx. 2,000 sq. ft. For further details contact Mr. Anderson at 382-2721 or 477-4985.

4,000 SQ. FT. AVAILABLE IN new warehouse, plus 4,000 sq. ft. outside paved space, fronting on Keating X Rd. For further information please call 386-2261 or 598-4371.

1770 SQ. FT. SHAWNIGAN LAKE Commercial Centre. Ideal for bakery etc. Reasonable rent. 250 sq. ft. self-contained in Sooke Village, reasonable. 652-2521.

OFFICE SPACE NEAR JUBILEE Hospital. Suit doctor, dentist or other professional. Some partitions included. $4.85 a sq. ft. Kolmarnock Holdings. 595-2434.

1,800 AND 3,600 SQ. FT. WAREhouses one blk off Douglas on Oak St. Dock and level loading, offices ample parking, rent or lease. Ph. 592-3563—R. B. Long.

AVAILABLE IMMEDIATELY
new exclusive office space in downtown Victoria, up to 8,000 sq. ft. air-conditioned, new wall-wall carpet, elevator service, will partition to suit your needs, short or carpet, elevato rservice, will partition to suit your needs, short or long term leases. T. Davies, 388-9181 or 478-5434.

DUNEDIN-SUMAS
NEW OFFICE — Storefront warehouse complex, Dunedin at Sumas. One unit remains. Approx. 2,100 sq. ft., dock loading, 200 amp. service, attractive design and location. Available Jan. 77. Don Munro, Victoria Realty Ltd., 386-3585, 477-1705.

PRIME BUSINESS LOCATION
Available immediately 2½ bay shop at 628 Dupplin Road, one block west of Mayfair. Includes new electric lift, office, and parking for 15 cars. Call 384-2313 days, 479-1102 after 7 p.m.

BROWN BROS. on BLANSHARD
"People Helping People"
751 Discovery Street
Approx. 3,000 sq. ft. of warehouse or industrial space. Large easy access loading dock. May be divided into two smaller packages and rented separately. Available immediately.
1322A Government Street
Approx. 400 sq. ft. of office space. Available immediately.
For further information call:
BROWN BROS. on BLANSHARD
385-8771 (anytime)

Park Pacific
PROFESSIONAL OFFICE SPACE available in new five-story concrete, fully air-conditioned and carpeted building on Quadra St. near McKenzie Avenue with ample on-site parking. Architect designed interior layout and decor. WILL CONSTRUCT INTERIOR INTERIOR PARTITIONING TO SUIT TENANT.
Park Pacific Apartments Ltd.
388-5491

DOCTORS LAWYERS ACCOUNTANTS
Why rent when you can buy a Strata-Title office space? We have 969 sq. ft. available. new building with separate outside entrance. Heating and air-conditioning included. Join already established professionals — this attractive new building, $54,900. MLS No. 21305.
385-7721 Kent MacLeod 595-4273
GARDNER REALTY LTD.

Park Pacific
Available Immediately
Prime Office or Professional Space Ground Floor
540 sq. ft. on Oak Bay Ave.
Rent $325, per mo.
Includes Heat, Hot Water and Parking
Phone Mr. Lipp, 595-2877 or 388-5491 for particulars.

PROFESSIONAL OR COMMERCIAL OFFICE SPACE TO RENT
830 PEMBROKE
—2 areas 1200 sq. ft. partitioned for doctor's office.
—1 area 2700 sq. ft., open
829 ADMIRALS
—1 area 1375 sq. ft.
Rates from $4 sq. ft.
KILMARNOCK HOLDINGS LTD.
595-2434

Douglas Street Near Woodwards
Probably one of the best commercial locations on Vancouver Island. Modern building of 9600 sq. ft. available almost immediately. Good on-site parking.
Contact owner any time 384-3484.

2 ADJOINING OR SEPARATE OFFICES FOR RENT IDEAL FOR APPRAISER, NOTARY PUBLIC, LAWYER, ACCOUNTANT, INSURANCE OR FOR GENERAL PURPOSE. GROUND FLOOR LEVEL IN MODERN BLOCK. RENT 275.00 FOR 2 OR 150.00 FOR ONE. HEAT, LIGHT, CLEANING AND CURTAINS INCLUDED. LOCATED 1125 HAULTAIN. TO VIEW PHONE 386-6164. CASTLE PROPERTIES LTD. — FREDDY STARKE, 479-3866.

PRIME LOCATION
Just two office spaces left, 1,200 sq. ft. each on the second floor available for lease. Air conditioning, elevator, janitorial services, electricity and parking included in the negotiable rents. For any further information call:
WESTMONT REALTY LTD.
RICK KINNIS 477-9394
920 Hillside
385-6796

NEW WAREHOUSE FOR LEASE
One block off Douglas Street Areas available: 3000 or 4500 square feet. Sprinklered, automatic levellers. For further details call: JACK MEARS 598-3321.
JACK MEARS OAK BAY REALTY LTD.

HILLSIDE AVE
Newly decorated and carpeted office to rent. 1045 square feet. Available immediately at $450.00 per month.
JACK MEARS
OAK BAY REALTY
RENTAL DEPARTMENT
598-3321

WANTED
RETAIL LOCATION
5,000-7,000 sq. ft. needs immediately, present Victoria location too small. All reasonable locations considered. Send particulars to Victoria Press, Box 107.

QUADRA AND MACKENZIE
Office for rent. Ground floor office. Best location in Victoria. Abundant parking. Ideal for real estate, insurance, travel agent, etc.
NORTHERN PACIFIC REALTY LTD.
479-1687

BURNSIDE RD.
Retail-Wholesale
Small space available on street level. Store front windows, good traffic area. Reasonable rate.
Call Brian Martin, 479-3366
Canada Trust 595-5171

SMALL OFFICE AVAILABLE IMmediately in Burnside area, renting for only $75 per month. This office is bright and clean and located on second floor level. Details from Mr. Anderson at 382-2721 or 477-4985.

HASHNA COURT
New building between Town and Country and Mayfair. 3347 Oak Street. Offices and wholesale space available from 800 sq. ft. to 4,000 sq. ft. A. S. Bains Developments. 384-5016 anytime.

MAYFAIR AREA
Available immediately, a nice small bright office of approx. 200 sq. ft. renting for only $70 per month. Further details contact Mr. Anderson at 382-2721 or 477-4985.

WAREHOUSE (OFFICE) SPACE to rent or lease, off street parking, loading. Units from 1800 sq. ft. Ideal for contractors, or other light industrial businesses. 477-1454.

WAREHOUSE ON RAIL
2800 sq. ft. by 18 ft. high. Cement block, dock level in Victoria West for lease. Call Victoria Van and Storage, 384-4118.

WAREHOUSE 4 YEARS OLD, fully insulated and heated. Dock level loading, 4,600 sq. ft. $800 per month. Close to downtown area. No agents please. 382-9437.

RETAIL STORES FOR RENT
Retail units available in the Mall at 720 Yates St. For leasing information, contact M.E.P.C. 383-4168.

COMPLETE BINGO EQUIPMENT and large auditorium available Monday nights. Esquimalt Legion, 386-7635.

WAREHOUSE, RETAIL, COMmercial space, available; will divide to suit; rental from $2 per sq. ft. per year. 477-6666.

WAREHOUSE AND LIGHT MANufacturing space available immediately in downtown area. T. Davies. 388-9181 or 478-5434.

BRAND NEW RETAIL SPACE, renters choice of floor covering, $3.75 per square ft. 382-8613.

STORAGE LOCKER AVAILABLE from $18 month. Phone 388-5714, 824 Johnson St., 2nd floor.

WANTED: 1000-2000 SQ. FT. OF prime retail space. 383-6922 or 385-6404.

SMALL OFFICE FOR LEASE OR rent. Close in. $90. 592-4161.

LOOKING FOR SPACE IN NANAIMO
Only $6.50 per sq. ft. for this new deluxe office building, ready for occupancy April 1977, underground parking, elevator, air conditioning, reserve your space now. Contact Kurt Beens at Block Bros. Realty, 754-4401 or 758-7585.

ESQUIMALT, SECOND FLOOR, 1125 sq. ft., incorporating four separate offices, $400 per month; ground floor, 740 sq. ft., ocean view, $325 per month; also, 400 sq. ft., $125 per month. Phone 388-6474 between 9 and 4, Monday to Friday.

DOWNTOWN OFFICES
Offices from 437 square ft. to 3,000 sq. ft. becoming available in modern air-conditioned professional building opposite city parkade. Reasonable rent. Contact M. E. P. C. 383-4168.

PRIME RETAIL-WHOLESALE space. Modern building, lots of parking. Approximately 800 sq. ft. includes heat and light, $300 per month. Call Jack Petersen at 385-3384, Electrohome Ltd., 155 Langford Street.

EXECUTIVE SUITE
Private office with balcony, facing Inner Harbour, $150 monthly, with additional space if required at $3 per sq. ft. 388-7733 or 382-3625.

2020 DOUGLAS, 2 SMART CLEAN offices, janitor and heat included, good parking, $90 and $150. 592-0828.

235 MORTGAGE LOANS and INSURANCE

We Specialize In FINANCING DEVELOPMENT
1st and 2nd MORTGAGE LOANS ON ACREAGE, APT. SITES Or Most Any Real Estate Holdings ANYWHERE IN B.C.
CASH VALUATIONS ON EXISTING MORTGAGES OR AGREEMENTS GIVEN WITHOUT OBLIGATION COURTESY TO FELLOW BROKERS
PHONE MR. LEN THOMAS COLLECT AT 384-7128
Douglas Hawkes Ltd.
990 Blanshard St.

1st - 2nd - 3rd MORTGAGE LOANS
NO BONUS
NO DISCOUNT
NO HIDDEN CHARGES

Examples

Borrow	Pay Monthly
$ 2,500	$ 34.23
$ 5,000	$ 68.46
$10,000	$136.91
$15,000	$205.36

15-year amort. — 5-year term
No amounts too small or too large
Interviews in privacy of your own home
Money Immediately available
W. A. (Bill) Hodgson
385-2458
EVENINGS: 385-4528
24-Hour Service
Byron Price and Associates Ltd.

H. HEGGEN REALTY LTD.
204 493 BURNSIDE EAST
388-4014
Funds available for residential
1st
2nd
3rd
mortgages
interim financing
and commercial projects
current competitive rates,
call our mortgage department
388-4014

LOOKING FOR MORTGAGE FInancing or if you are receiving payments and would like to sell your equity — we have funds available and can offer competitive terms with fast decisions. Phone Angus Kenning or Bill Brown at
P. R. BROWN & SONS LTD.
762 FORT STREET 385-3435

MORTGAGES
1st mortgages from as low as 10½% (1 and 2 year term). For details, call
WALT SLOCOMB
Real Estate Dept.
Canada Permanent Trust Company
1125 Douglas St. 382-9191

MORTGAGES ARRANGED
Bought and Sold
Boyd Sadler
Farmer Investments
& Realty Ltd. 382-2134

Funds available immediately for 1st and 2nd mortgages. Contact:
david burr ltd.
655 FORT ST. 384-9335

SAANICH MORTGAGE CORPORATION
Funds available for first and second mortgage. 388-6657.

SECOND MORTGAGE FUNDS
To Finance Purchaser or Sales.
Bowden Realty 383-5524

FIRST MORTGAGE MONEY available as low 9%, seconds 12%. Victoria Press, Box 175.

234 MORTGAGES FOR SALE

SECOND AT $11,000 to YIELD 18% - 80% to value; third at $3,700 to yield 19%-65% to value. Phone 338-5379.

235 WANTED TO BORROW

Money Available
Client with $100,000 is interested in local first or second mortgage. Please call GORDON CHAMPION 384-7128 DOUGLAS HAWKES LTD. 990 Blanshard.

ESTABLISHED, RELIABLE, FEmale with good job requires personal loan to pay off accumulated debts. Good credit rating. Character references if required. Interest rate? Please call 384-8773 or 384-4842.

BUILDER
Requires short term funds, fully secured by mortgages. Interest 15 per cent and up. Provision for roll over to interested investors. 386-0130.

FIRST MORTGAGE $35,000 AT 14% one year term. For details contact Mr. McKenzie 386-7521 Boorman Investment Co. Ltd., 1111 Government St.

240 BUSINESS OPPORTUNITIES

Pemberton, Holmes Ltd.
SINCE 1887
1000 Gov't. St. 384-8124

Unique Restaurant Business
ON PROPOSED 15 ACRES WITH WATERFRONT
Family restaurant on trans Canada 15 miles from Victoria. Owner retiring after 18 yrs. of successful operation. Gross sales potential $200,000. Features: 2 dining rooms (licensed) seats 72. COFFEE SHOP — seats 15. SEPARATE 3-BEDROOM HOME. Mobile home for staff. Country store, gas pumps for independent operation. Also for sale 120 acres adjacent — can be subdivided into 10-acre parcels. For detailed information please call: MIDRED STAPELLS 384-8124 or 384-8075, Pager 506.

REALSPAN PROPERTIES LTD.
1031 VANCOUVER ST. 388-6454

MONEY!
MONEY!
MONEY!
Excellent revenue property, 9 boarding rooms, 2 kitchens and 3 bathrooms producing a net income of $10,500 per annum. Move in downstairs and rent the upper two floors. This property is priced at only $66,500 and owner will look at all reasonable financial arrangements. Drive by 1118 Bay Street and call us for private viewing.
BILL THOMAS 743-9185 (collect)
DOUG MENZIES 478-9181
OFFICE 388-6454

CAPITAL COST ALLOWANCE NEW BUILDING
5 two-bedroom condominiums in a 20-suite building. Close in. Minimum cash required.
GORDON TEWS
388-6454 477-2732

P.R. B
P. R. BROWN AND SONS LTD.
"The People To See"

PLANT SHOP
Reduced to $6000 plus stock for quick sale. A one person shop with room for expansion. Located in city centrt. Well established. Vendor willing to assist in the operation for short period. A very nice shop. Don't delay. See this exclusive listing with:
Messrs.
K. O. MOORE or D. Wagner
385-3435 anytime

UNIQUE SMALL BUSINESS
If you are artistic, like nature and plants, and have imagination you might well make a comfortable living here while enjoying yourself. On busy street in fast growing area, the potential is here for someone with a little capital. Stock, fixtures, goodwill etc. only $8,000. Ask Dean Elliott, 383-7339 or Phil Simpson. 595-1863 about this. Boorman Investment Co., Ltd., 386-7521, 1111 Government St.

RETAIL IMPORT
and Gift Shop Franschise for sale. Established name, excellent location and lease. Approx. $40,000. Investment required; will assist in financing. For confidential information, call:
GEORGE HESS
477-7284 24 hrs. 479-7069 Res.
D. F. HANLEY and ASSOCIATES LTD.

SOOKE BUSINESS CENTRE
Prime location in downtown Sooke on Sooke Rd. Nearly 30,000 sq. ft. Existing 1400 sq. ft. bldg. with 2 bedrm. suite at rear of existing business. Ideal location for grocery store or a new expanding business. MLS at $89,500.
PHIL WARREN 477-7291 (24 Hrs.)

EXCLUSIVE DISTRIBUTORSHIP
Six businesses for the price of one in Custom Decorating field. Extremely simple to operate, full or part-time. Suitable for husband and wife team if desired, age no barrier. Unlimited opportunity for exceptional profits. Entire stock $6500, reduced to less than cost due to other commitments. Phone 478-5301.

FOR SALE OR LEASE
3-bay Esso service station on Highway 14, 2148 Sooke Highway, Colwood, B.C. Heavy traffic in expanding residential area. Excellent opportunity for mechanical repairs. High gasoline volume. Contact 384-4108, T. A. Whitaker, Imperial Oil Ltd., 384 Caledonia, Victoria, B.C.

EXTRA INCOME
Secure vending machine routes from $1190.00. No experience necessary. New type vending machines never offered before. Big profits, low hrs. Start small and build to full-time operation. Write Kofyman, 7895 Kingsway, Burnaby, B.C. V3N 3E4.

OPPORTUNITY
FOR 1 WEEK ONLY*
$27,500
Licensed dining room seats 49, located in Esquimalt, full bar facilities, good kitchen for sale by owner. For viewing call in the morning. 382-5444.

PRIME BUSINESS LOCATION
Available immediately 2½ bay shop at 628 Dupplin Road, one block west of Mayfair. Includes new electric lift, office, and parking for 15 cars. Call 384-2313 days, 479-1102 after 7 p.m.

NEW HIGH PROFIT VENDING machine or new electronic wall games, coin operated. Training and locations supplied, all areas of B.C. open. $6,000 investment. Write name, address and telephone number to Games, P.O. Box 91387, West Vancouver, B.C., V7V 3P1.

OAK BAY VILLAGE, TWO OR three operator character salon, excellent location, new 5-year lease, lucrative low overhead business, local clientele, well suited for partnership, after 5 call 592-0479 or 595-4465.

ATTENTION
HOMEBUILDERS CONTRACTORS
Beautiful lot now available for construction of a quality home. Owner will consider build now pay later proposals. Victoria Press, Box 196.

IMMEDIATE OCCUPANCY — 1200 sq. ft., 2 bay plus service office, on 13,197 ft. of blacktop with 158 ft. frontage, depth of 100 ft. on main entry to Port Alberni. Mrs. N. Fisk, Port Alberni Shipping Co. Ltd. 723-7373.

GROCERY STORE, APPROXImately 3000 sq. ft. selling area. Excellent volume; excellent opportunity for increased volume. Sell land and building or lease. Reply Victoria Press Box 179.

TWO-BAY SERVICE STATION, located on busy intersection in Victoria. Large bays and ample parking. For further information, phone 478-6714, days, or 479-8053, evenings.

REST HOME
Eleven-bed rest home, central Victoria area. Excellent financing to qualified buyer, owner will carry second. 385-8171.

SACRIFICE — MUST SELL
Personal care home, 22 beds, reduced $80,000. Offers over $130,000. Income of $100,000 possible. Trades welcome. 477-2739.

SELF-SUSTAINED GROWING hair styling business, prime location, lots of parking, room for expansion, good lease. 477-7508 after 6.

AMATEUR SCIENTIST REquires large investment to develop a new power source, completely free of pollution. Please write Victoria Press Box 133.

PRINT SHOP
Small shop in Nanaimo. Letter press and offset. Phone (112) 753-9694 after 5 p.m.

EXCELLENT REVENUE-producing machine in top commercial vocation. For further information call 595-1001.

COMMERCIAL PHOTOGRAPHY studio with established clientele for sale. Reasonably priced, finest equipment. Phone 384-5323.

ANTIQUE SHOP FOR RENT, prime Fort Street location, two year lease, reasonable rent. 385-9816.

Mid Island GLASS BUSINESS for sale, fast growing, shows excellent return and reply to Victoria Press, Box 153.

Green Acres
3½ Percent
Exclusive Residential
HENDERSON REALTY LTD.
385-9741 (Anytime)

GROCERY STORE
Presently grossing over $200,000. No local competition. Over ½ acre commercially zoned. Living accommodation for owner. Serious purchasers please call:
385-9741 FRED SUTTON 652-3157

HALL
Use 1200 sq. ft. of superior hardwood flooring for BALLET, GYMNASTICS, ART STUDIO. Small kitchen and office and loft (ideal for projectionist) plus 2 washrooms could make this advantageous for COMMUNITY MEETINGS or INSTRUCTIONAL SERVICES. On the market at $49,000 and near transportation. New MLS. Call RUBY REID 386-6164 Castle Properties Ltd.

FOR SALE BARBER - STYLIST shop in Port Alberni. (2 chairs). Excellent business opportunity for right person. Call collect 112-724-1060 or 112-723-9733.

1971 KENWORTH AND 1974 Fruehauf refer unit, both in good condition with a good job going south. 642-5990.

PLANT SHOP IN EXCELLENT location, low overhead, reasonable price, 383-0635 between 11-5.

BAKERY BY OWNER, SHOWING excellent returns. Phone 477-1366 after 3 p.m.

BAKERY FOR SALE. MORNings, 385-9534; evenings, 382-4810.

244 REVENUE PROPERTY

New Duplex Country Setting
On over an acre in a treed Country setting with pastoral views, yet in the seven mile circle! Two finished units of 1200 sq. ft. plus two completely roughed-in suites on the lower level. Four private entrances, wrap-around SUNDECK, thermopane throughout, insulated recessed fluorescent lighting, roughed in vacuum, telephone jacks with four separate lines, individually controlled electric heat and much more. This is an unique home plus income or REVENUE property. Buy it as a super DUPLEX for $119,000 or can be finished as a FOURPLEX if desired.
DEAN ELLIOTT or PHIL SIMPSON
383-7339 386-7521 595-1863
BOORMAN INVESTMENT CO., LTD.
1111 Government St.

BROWN BROS. on BLANSHARD
"People Helping People"
TRADE UP INTO 48 SUITES In Campbell River
Large, long-term 9⅞% mortgage, monthly gross revenue $9800. Only 3 yrs. old, not subject to rent controls. MLS 19973. Asking $780,000.
GEOFF SINGLETON
592-1429 or 385-8771 (anytime)

JAMES BAY DUPLEX
Start the year right by investing in this neat and compact side-by-side duplex situated on a quiet residential street in James Bay. Lots of room for gardening on the 64x116 ft. lot. Ideal for the retired couple or young couple who desire extra income to meet those ever-increasing living expenses. Phone Jim Webber, 382-7276 or 658-5977, Town & Country Realty.

REVENUE
2 - 3 BEDROOMS
This 3-year-old building is located in the desirable Lakehill district (McKenzie-Quadra). Each suite has large LR with old brick FP, modern kitchen, 3 good size bedrooms and 4-piece bathrooms. Main suite has large sundeck. Common laundry facility. Priced to sell at $69,900.
385-7721 Kent MacLeod 595-4273
GARDNER REALTY LTD.

MT. TOLMIE AREA
$69,900
S/S DUPLEX
A modern, well constructed duplex in a very desirable location. Each side has 2 bedrms., good size living rm., extra large kitchen, carport. Own yard, etc., stoves, and fridges in each unit. Call now for more information, Connie Weyler, Castle Properties Ltd. 386-6164.

TRIPLEX
All on separate meters and separate hot-water tanks. 3-bedroom main suite features LR with FP, cove ceilings and leaded glass windows for character. Part basement. 2 1-bedrm suites totally self contained. Easy care landscaped lot. Building is vacant so set your own rents. Potential monthly income approximately $800. Priced to sell at $75,900. MLS No. 19253.
385-7721 Kent MacLeod 595-4273
GARDNER REALTY LTD.

ROCK BAY LOCATION
Centrally located Revenue Property in warehouse and light industrial area. Ideal for business and-or resident use. Present revenue $600 per month. VENDOR WILL CARRY SHORT TERM FIRST MORTGAGE AT BANK RATE. ANYTIME 3384-9206

GREAT CONVERSION
4-Plex with 3-1" bdrm., and 1-2. ½ bdrm main floor suites, rented at $770 P.M. in quiet Jubilee area. All modern self contained suites with fireproof doors. Good solid structure buildings, garage and paved parking spaces, corner fenced lot, asking only $66,900.
KEHAR DHAMRAIT
386-3231 477-5675
BLOCK BROS. REALTY LTD.

4 SUITES
Two 3-BR. and two 2-BR. suites, approx. 3 yrs. old. All in excellent condition and rented at $1,100 per mo., 2 separate heating units. Live in one and rent the other three. Large 1st mortgage. Maintenance free operation. Act fast on this one. Asking $116,000.
TARA BHALLA
477-1841 382-8879
BLOCK BROS. REALTY LTD.

MAY STREET
Row housing, 5 units, all separate maintained. Close to the ocean and Cook Street. Vendor anxious to sell. We will look at all offers on $165,000. PHYLLIS COUTTS at 598-3344.
JACK MEARS
OAK BAY REALTY LTD.

FOR LEASE—OPTION TO PURchase, furnished guest house, situated on ¾-acre, waterfront property, perfect husband-wife operation. Consists of 7 bedrooms, and 4 bathrooms, spacious and gracious accomodation. Victoria Press, Box 170.

LOW PRICE, EXCELLENT ACcommodation and rental property, side by side strata titled duplex in Langford. 7 years old, each unit has three bedrooms, 1½ baths, well maintained, will consider selling each side separately, $77,600 or $38,800 per side. 478-4006.

BEAUTIFUL CHARACTER MANsion (McClure) on over ½-acre Rockland lot. Nine bedrooms, six bathrooms. Uses include 18-bed resthome, etc., or possibly professional offices with rezoning. Victoria Press Box 131.

WAREHOUSING
Approx. 20,000 sq. ft.
Fully leased, gross $53,000.
Asking — $450,000.
Located Keating area.
Call after 5, 384-8452.

CLOSE JUBILEE HOSPITAL
Beautifully converted into suites and rooms, monthly income $1120, low down payment. Price $99,500. B. A. J. Properties, Alan Dove, 388-6657, 592-6642.

REST HOME
Quality Plus — Excellent residential area — steady, lovable guests. Licenced for 19. View by appointment. Owners leaving city. MLS.

AND
SIDE-BY-SIDE DUPLEX
Must be sold! 3 bedrooms one side, two on the other. Cathedral entrances, fireplaces, full high lower levels, room to d evelop. Beautiful corner lot in Fairfield. First class construction and condition. Phone me to view. M.L.S.
382-9191 MARY WOOD 592-2647

CANADA PERMANENT TRUST COMPANY

GOOD REVENUE DUPLEX
This older up and down duplex was recently updated on plumbing, wiring, eaves, new roof and paint, 3 bedrms, living-rm-fireplace, TV room, large bright kitchen-eating area, laundry rm up, 3-pce bath up, 2 bdrms. l.r., kitchen, 3-pce. bath suite down, separate furnaces. Tenants pay own heat, elec. etc. Present rentals $6,600. ML 21326. Asking $59,900 — Good terms.
Call Don Oakes 478-4334, Alex Sieben 478-8635, B.C. Land 478-5588.

CANADA TRUST
(I.C.I. DIVISION)
FOR SALE
APARTMENTS

544 suites—	$6,400,000
15 suites—	$425,000
18 suites—	$385,000
16 suites—	$400,000
6 suites—	$105,000
2 suites—	$105,000
1 suite —	$ 29,000

CALL
LESLIE BOHER 595-5131
OR
"YOUR LUCKY REALTOR"
JOHN ADDICOTT
595-5171 477-8232
Canada Trust

SUPERB 8-SUITE MANSION
Situated in an exclusive residential area of Fairfield, without doubt one of Victoria's finest stately mansions, with a magnificent beamed reception hall, a grand staircase, and eight luxury suites in excess of $20,000. The location, the grand architectural concept, and superb individuality of the one and two bedroom suites make this an exceptional investment at just $198,000. Full details on this exclusive property from:
477-1841 TED WALFORD 598-1420
BLOCK BROS. REALTY LTD.

DUPLEX PLUS BACHELOR SUITE
Excellent up and down duplex in Fairfield area. Approx. 1500 sq. ft. on main, 3 bedrooms. Upper suite 1 bedroom, presently owner occupied. Separate bachelor suite in basement. Large paved off-street parking. All suites in good condition. Good rental income. Asking $75,000. For information call:
385-7721 Brian Coutts 598-2405
GARDNER REALTY LTD.

943 ESQUIMALT
A beautiful small apartment consists of 4-2 bdrms, 1-1 bdrms and a bachelor suite, easy to take care, covered carport, fantastic ocean views only 17 years old showing net about $11,500, before payments. Offered at the lowest price of $122,900, all offers considered.
KEHAR DHAMRAIT
386-3231 477-5675
BLOCK BROS. REALTY LTD.

TRI-PLEX
Immaculate, owner occupied triplex. 1 bed. each suite, with approx. 1000 sq. ft. in main suite. Carpeted throughout, appliances included. Located in Jubilee area. Asking $74,900. MLS 21395.
LOLA CLARK
658-5877 or 386-2911
Homefinders, Wall and Redekop

REVENUE
SEAVIEW SUITES
Cadboro Bay. Fully restored older home on ½ acre. 3600 sq. ft. in use as 3 suites. Main floor is one 1600 sq. ft. suite with living and dining rms, den, 22x12 mstr bdrm, 1½ baths, $130,000.
592-1768 THE ZIEGLERS 595-5171
384-8075 Pager 503 or 310
Canada Trust

S X S DUPLEX
heating each sidebm bm bm bm Kit. 4 ps bath each side. Common laundry room wired for washers and dryers. Separate heating each side. Price includes 2 stoves and 2 fridges. Total rents $550 P.M. Offers on asking price of $62,500.
477-1841 TARA BHALLA 382-8879
BLOCK BROS. REALTY LTD.

4 SUITES
$68,900
Modern building with sparkling clean 1-bedroom suites. Good area. MLS. GLENN NICHOLLS, 598-7689 or 592-2431. Lansdowne Properties Ltd.

SXS DUPLEX
Convenient location, close in. 2 bedrooms each side. Full high basement. Drive-in garage. 70 ft. sewered lot. New listing. Priced to sell at only $65,000. Call G. CHAN, 386-2955 or 477-3178. Century 21 Mayfair Realty.

CHARACTER HOME
5 SUITES
An older home with 5 suites grossing almost $8,000 a year. Excellent tenants. Offered at $67,000.
477-1841 TED WALFORD 598-1420
BLOCK BROS. REALTY LTD.

344 COOK ST. CHARACTER home converted into suites and rooms, excellent income, zoned R3, price $105,000. B.A.J. Properties, Alan Dove, 388-6657, 592-6442.

VARIOUS REVENUE PROPERties for sale, all showing good return. T. Davies. 388-9181 or 478-5434.

UP AND DOWN DUPLEX. FAIRfield. Gross $6,600 per year. By owner. $57,000. 598-1727.

245 REVENUE PROPERTIES WANTED

DUPLEXPERT
I have sold a considerable number of duplex and revenue properties priced from $35,000 to $160,000. Consequently I know the market. If you wish to purchase call me! If you wish to sell call me for an experienced market evaluation.
GLENN NICHOLLS
Lansdowne Properties
598-7689 592-2431

247 COMMERCIAL OR INDUSTRIAL PROPERTIES

B.C. LAND AND INSURANCE AGENCY LTD.
EXTENDED COMMERCIAL ZONED
8.78 acres located in the Langford Commercial Core area. Fronting 2 streets with excellent access. Level property would be ideal for retail or industrial site. Asking $4.50 per sq. ft. with a possibility of an additional 1.6 acres. Call Don Oakes 478-4334, Alex Sieben 478-8635, Office 478-5588.

Western HOMES Ltd.
1037 Cloverdale Ave., 386-3494
DEVELOPERS
10,000 Sq. Ft. of commercial zoned land in Esquimalt, good for residential-commercial project. $10 per sq. ft. Small building on site. Phone:
TERRY SMOLLETT
386-3494 (24 hrs.)

DOCTORS LAWYERS ACCOUNTANTS
We have 969 sq. ft. available. New building with separate outside entrance. Heating and air-conditioning included. Join already established professionals — this attractive new building, $54,900. MLS No. 21305.
385-7721 Kent MacLeod 595-4273
GARDNER REALTY LTD.

LOT, 5,200 SQ. FT. APPROX., zoned C.S.1, $9 per square foot. 740 Audley Street, just off Douglas, 656-5086, 479-5725.

USED CAR LOT WITH OFFICE, 1805 Blanshard. 477-2104.

STRATEGIC DOWNTOWN LOCATION
Older building offering approx. 3,600 sq. ft. on 2 levels. Fantastic retail or service location. Priced for quick sale $130,000. (Exclusive). For details call Gerry Finnigan 383-4739 or Bob Kohlruss 658-8360, Castle Properties Ltd. 385-6164 (24 hrs.)

Wanted
Apartment site for 10 to 15 units. Needed for an early March starting date. Serious purchaser.
Barry Bowes
388-6424 (RES. 383-1540)
BAYSHORE REALTY LTD.
1006 FORT STREET

LIGHT INDUSTRIAL
ASKING $9.00 SQ. FT.
A strategic location near Burnside and Douglas Streets — three adjoining properties — buy part or all three, rentable houses — open to terms and offers.
386-7521 IAN BOORMAN 592-3335
BOORMAN INVESTMENT CO., LTD.
1111 Government St.

FOR RENT
DOUGLAS ST.
A large blacktop area with office space is available immediately. The area is approx. 11,000 sq. ft. and would be suitable for a sale or rental of motor vehicles, boats, equipment, etc. For more details contact Mr. Anderson at 382-2721 or 477-4985.

M2 ZONED
Two 60x120 properties prime Hillside warehouse area. One has older warehouse approx. 6900 sq. ft. Asking $105,000. Other has older house ideal for small light industrial operation. Asking $73,000. Open to offers.
477-1841 RON KERFOOT 652-2594
BLOCK BREOS. REALTY LTD.

COMMERCIAL BUILDING FOR sale or lease, new building, construction to start Feb. 1st, completion May 1st, 3270 sq. ft. ½ block off Douglas St. opposite Johnston terminals 2000 sq. ft. warehouse or factory 21' high. 1270 sq. ft. wholesale or retail outlet 12' high, 1270 sq. ft. office space or storage space with 8' ceiling. 478-8124 or 478-9339.

THINK AHEAD
15-unit motel plus family home on close to 70,000 sq. ft. of property with 2 road frontages in a desirable commercial area. Price, $265,000. For more information contact C. WONNENBERG, 386-6164, Castle Properties Ltd.

Gen. Industrial
Mayfair area — M-2 zoned — just off Douglas — Lot 55x165, rentable house — $65,000. GLADYCE McLURE 385-8047 or 388-6275 Pager No. 2551. BYRON PRICE & ASSOCIATES LTD. 385-2458.

ON DOUGLAS
Excellent location, good frontage, very deep lot, with building approx. 2,000 sq. ft. For further details contact Mr. Anderson at 382-2721 or 477-4985.

250 HOUSES FOR SALE

the Permanent
1125 DOUGLAS ST
3647 SHELBOURNE

OPEN HOUSE
TODAY 2-4
1886 HILLCREST
GORDON HEAD
Best accommodations in prestige area. For $78,900. SID HASLAM, 477-1994, or GRAY LAITE, 656-5267 or 382-9191.

PRICE REDUCED
Sidney, $57,500 for over 1280 sq. ft. on main. Sturdy 8-year-old custom 3-bedroom home, close to shopping and other amenities. Large carport and sundeck, city water plus well. MLS. PAUL HYATT, 656-3150 or 382-9191.

LANGFORD
2734 CLAUDE RD. 2-bedroom nostep bungalow on a flat garden lot. Close to shopping plaza and transportation. Electric heat. Tenant occupied and must be shown by appointment. Priced to sell at $42,500. MLS.
2574 COOK ST. It's better than a Shanty in old Shantytown! Only $28,000! 2 bedrooms. Small house — small lot — electric heat! MLS.
382-9191 MARY WOOD 592-2647

GLEN LAKE AREA
Large 3-bedroom bungalow home with total of 1730 sq. ft. Property is 70x150 with garden, lawn and parking space. 13x13 laundry room, 11x10 dining area and rock fireplace in LR. MLS. $48,500. SID HASLAM, 477-1994, or GRAY LAITE, 656-5267.

ARDMORE AREA
Beautiful 4½-year-old home located on 1.20 acres with fantastic valley and mountain views from 22x19' western exposure sundeck. Fruit trees, landscaped, a truly delightful accommodation. MLS. SID HASLAM, 477-1994, or GRAY LAITE, 656-5267.

NEW CUSTOM HOME
COLWOOD
3 BDRM.-BSMT.
Just finished by builder for self. Transferred and must sacrifice this terrific, expensively built, quality home. Sculptured, short shag sarpeting throughout. Built-in dishwasher and vacuum system. Walk-in closet in master bedroom. 9x13½ dining room. Floor-to-ceiling rock fireplace in LR. Large kitchen with eating area and Citation cabinets. Large wrap-around sundeck. 3-pce. bathroom (shower) in basement, also R.I. 2nd fireplace. All woodwork stained. Quiet dead-end street. Price $74,900. MLS. Call PAT DOERKSEN, 478-3432 or 382-9191.

CANADA PERMANENT TRUST COMPANY

Lorenzen REALTY LTD.
50 Bastion Sq. Bus. 383-4151
OPEN HOUSE
1:30 - 4 P.M.
FRI. - SAT.
3310 FULTON RD.
Like new Colwood home. 4 yrs old. 3 bedrms on main fl. Living rm with F.P., dining 'L' Lower flr, 4th lge bedrm, Family room with F.P., Games Rm with Pool table, 2 pce bathrm, and small bar. Also nice workshop. Quality finish, immaculate condition. Open to offers.
Price $64,000. MLS 21467.
GRAY LORENZEN
383-4151 652-1038

By Owner—$43,000
630 Mount View Ave., small 2 bedroom with basement. 477-3117.

BY OWNER, $10,000 DOWN buys lovely two-bedroom, side-by-side duplex, in city, good location. Asking $79,000. 592-0733.

$48,500 COSY 2-BEDROOM BUNgalow in Colwood. 572 Heatherly Rd. To view call 478-7525.

FOR SALE
Royal Trust

OPEN HOUSES
SIDNEY—NEW
10298-10295-10294
GABRIOLA RD.
THURS. and FRI.
1:30 - 4 P.M.
3 Bedrooms, 1400 sq. ft. and 1700 sq. ft. Beautifully decorated. A MUST SEE! Asking only $61,500 and $69,900.
BERT COLES and ERNIE DYER in attendance. For prior information call 384-8001 anytime.

GARDNERS PARADISE
Almost 4 acres of excellent arable farm land.
Terrific income potential if you like gardening. 2 large greenhouses, chicken house, and almost new barn with loft, older 3 bedroom family home in good condition, full high basement well worth viewing at $125,000. M.L.S.
JESSIE MCGRATH 384-8001

CLOSE IN,
CENTRAL SAANICH
More than ½ acre completely fenced; ideal for small kiddies and dogs. 4 fine bedrooms, 2 fireplace; one in the 27 ft. rumpus room. This newish home has triple plumbing and could well be the best value in its class. $71,500 is an amazing price.
DAR GARSIDE 384-8001

GORDON HEAD
WITH WATER VIEWS
BETTER THAN NEW!
This sparkling 3-bedroom split level family home is offered for sale for the first time since it was built in 1959. Lovely kitchen with eating area has built-in oven and stove. Separate dining area between kitchen and cozy living room with fireplace. Quality wool twist carpet throughout over hardwood floor base. Large sundeck over carport off dining room has excellent sea views. Large family size rec room, plenty of storage closets. Separate laundry area and workshop, make this a truly excellent buy, located in a choice nicely landscaped area in Gordon Head. Asking $76,500. To view call
MERYLE or CHES HAYS
384-8001 or Res. 658-5663

OFFERS?
Two bedroom full basement home in the Cook-Oakcrest area — Listed at $51,000 and must be sold. Character backyard.
JACK and JACKIE WALDRON
477-0191 (bus.) 477-9635

DUPLEX
GORDON HEAD
$47,500
Strata Duplex, 3 bedrooms, only 7 years old. Close to Lambrick Community Centre, pool, tennis courts. A good opportunity to buy into this prime area at less than condominium prices.
JACK and JACKIE WALDRON
477-0191 (bus.) (res.) 477-9636

SEA VIEW BRENTWOOD
One year old 2060 sq. ft. home, 4 bedrooms, 2 open fireplaces, 2 bathrooms, games room and family room. Landscaped. $74,500. $50,300 mtg. and owner will consider carrying agreement for sale. MLS.
477-0191 JIM DONNELLY 652-2228

HOMEFINDERS
wall & redekop

VALUE PLUS — $43,900
3-bedroom, 1½ bathroom home, only 5 yrs. old and in immaculate condition. Lovely living room and dining area. Bright kitchen with brick feature wall and large utility room. Tastefully decorated throughout and almost new W-W throughout. Completely fenced-in lot 2 blocks to stores and school. A pleasure to show.
ANITA TAIT
386-2911 or 477-8522

YOUR NEW HOME
IS READY
WHERE ARE YOU???
Tired of cheap frills instead of quality? If you demand more in a new home you will be happy to see 1651 and 1655 HYBURY (off Majestic in the heart of Gordon Head) each home has 3 bdrms; stone fireplace, 2 4-pce bathrooms, full basement with fireplace, situated on quiet dead end. Good parking with double carports. Offers and trades considered. $72,900 and $73,500. MLS.
STEVE SALAGA
386-2911 or 479-5632

2965 SQ. FT.
PART BASEMENT
SAANICH PENINSULA
Drive by this long rancher, 6928 EAST SAANICH. 3 BR, sauna, large kitchen with island, rec. room 24x26; den; family area; close to schools. All offers or trades considered on $120,000.
STEVE SALAGA
386-2911 or 479-5632

Century 21
REAL ESTATE
PRINCIPAL PROPERTIES
4088 SHELBOURNE
477-9514

SEA VIEWS
Only minutes to town, this Metchosin 3 bdrm. gold medallion home has so much to offer. Ornarock FP — Torgunal (never wax) floors in kit. and baths — in-law suite has FP, sliding glass to seaview patio — intercom — indirect lighting — ½ blk. to beach — lg lot nicely landscaped — much more. View with Jean Lambert 656-3426 or Clare Palmer 383-9181.

PRIVATE SALE, PRICE REduced for quick sale, modern fully landscaped Gordon Head split level with 3 large bedrooms and family sized living and dining room, big bright kitchen includes dishwasher and garburator. Carpeted family room adjoins kitchen and includes second fireplace plus glass doors on to patio. Third bathroom plus laundry, storage and work area off family room. Double carport plus area to park boat, trailer, etc. Asking $76,800. Phone 477-1917 weekdays after 4:30.

COUNTRY STREET
IN MARIGOLD
by owner, 1030 Jasmine, two-bdr. up, one-bdr. down, house in park-like setting on no-through road. Large kitchen and dinette, living room has atmosphere and fireplace. Full basement and garage. Large treed lot. $57,900. Call 479-4669.

FLORENCE LAKE
WATERFRONT
BY BUILDER
Three bedrooms, full basement, large kitchen, two fireplaces. 50x200' lot. 10¾% bank mortgage, $40,000 first. Full price, $59,900. 478-6268.

SIMPSON SEARS
Cute 1 bedroom modern bungalow, prime area opposite Browning Park. Ideal for adding on bedrooms, and already has 2 full bathrooms. Lot 55'x147', $35,000 assumable at 11%. Asking $44,500 with as low as $4500 down. Owner, 592-2615.

BRENTWOOD
1030 Damelart
3-bedroom, full basement home on quiet cul-de-sac off Hagan Rd., 1260 sq. ft., finance at new low interest rates, for sale by builder. $64,900. All reasonable offers will be considered. 479-7908.

1½ MILES TO COURTENAY CITY centre, rural setting, four bedrooms, three years old, on two acres, low down payment, priced for quick sale. 338-5379.

250 HOUSES FOR SALE

Castle Properties Ltd.

3 BDRMS.
$39,900

Immaculate family home in quiet area, stove and fridge to remain, stone F.P. in L.R., large kitchen. This will not last! View today with LYLE MARRINGTON, 383-0251 or RICK O'KANE, 479-5533, Castle Properties Ltd., 386-6164.

SAANICH

3 bedrooms, 2 bathrooms, near elementary school and bus service within 3½ mile circle. Reduced from $48,500 to $45,000 for quick sale. Early possession possible. To view call Gerry Finnigan, 383-4739 or 386-6164 (24 hrs.)

PROSPECT LAKE LAKEFRONT

Beautiful 2-bdrm. (both with his and hers closets), large living room with fireplace. Drive-in garage, 18'x10' sundeck. Move in now and enjoy the best of living. Priced at only $89,900. New MLS. Call Gerry Finnigan, 383-4739 or 386-6164 (24 hrs.).

5 BDRMS.
$54,900

Solid older home in good family area. Over 1500 sq. ft. plus a full bsmt. All utilities have been updated. For more information call RICK O'KANE, 479-5533 or LYLE MARRINGTON, 383-0251. Office 386-6164.

UNDER $40,000

Here's a cozy 2-bdrm., no-step bungalow located on a large lot close to buses, shopping, etc. Wiring and plumbing have been updated. Perfect for someone with imagination in decorating. Offered at $39,900. MLS. To view, call Chris Greig, 386-6164 or 478-5953.

BIG YARD

Big house, big trouble — older 5-bdrm. house encroaches on second lot by the width of the porch. Remove porch and have 2 lots or buy the whole thing and have a yard 100x135. See this interesting old place and give us your ideas and offer. Package deal, $68,000. Louise Wiltermuth, 477-6307. Office 386-6164.

EXECUTIVE TRI-LEVEL
$80,000

This fantastic home offers beautiful views overlooking city and sea. Features 2 LRs with FPs, 4 bdrms, 3 bathrooms, 2 sundecks and includes fridge, stove, dishwasher and Jen-air counter range. Quality construction and workmanship. Located within 5 minutes of downtown on an easy care-for lot. A very SERIOUS VENDOR offering at a very SERIOUS PRICE. Call BOB KOHLRUSS, 658-8360 or Office 386-6164.

MID-PRICED IN MARIGOLD

Immaculate 2-bdrm. home only 17 yrs. old. The many features include a fireplace in the living room, large sundeck off the dining area, rec. room in the full high basement and more. MLS. Priced to sell at $55,900.
Spacious 2- or 3-bdrm. part-bsmt home, living room with fireplace, spacious kitchen, handy workshop. Nothing to do but move right in. MLS. Offered at $52,900. Call CHRIS GREIG, 386-6164 or 478-5953.

TRY YOUR LOW DOWN PAYMENT

Two bedrooms, full basement, Esquimalt, needs decorating. 50x135 lot, $39,900. Danny Greig, 382-3028 or 386-6164.

SAVE, SAVE TIME and DRIVE BY

1603 Oakland Ave. — Dandy starter or retirement home, cosy LR with FP, 2 bdrms, fenced lot and real close to Simpsons-Sears. Immediate possession. Asking $44,500.
or
151 Joseph St. — 2 bdrm full bsmt, or drive-in garage. LR with FP, family-sized kitchen. So handy to everything. Asking $57,000.
or
1227 Marin Park, — Brentwood, 1-yr.-old split level home, 3 bdrms, sunken LR with FP, separate DR, nearly quarter-acre lot, large mtge. Priced at $66,900.
On any of above addresses call now, IRENE DALZIEL, 386-6164 or 477-6380.

CLOSE TO WOOLCO
$48,500

19 years young, 3 bdrm, no-step bungalow. 1160 sq. ft. Carport. Crackling fire with heatalator. 9.5 mortgage can be assumed. Big kitchen & utility area. Call Ole or Irmgard Knudskov 598-2461 or 386-6164.

SOOKE — BETTER THAN NEW

Vendor has had a change in plans and is sacrificing this immaculate 7-mo. old, 3 bdrm. home. Some EXTRA FEATURES include: finished rec. rm., landscaping, and 2 fireplaces. For a low asking price o f$52,500. For more info. call RICK O'KANE 479-5533 LYLE MARRINGTON 383-0251 BILL KOZAK 388-6275 Pager No. 2880 or Castle Properties 386-6164.

$57,900
BRENTWOOD

Vendor transferred, must sell. 21 years old, Cathedral-type home. Three excellent bdrms. Large bright living room, kitchen with dining area leading thru French Windows to Sundeck. Bathroom, utilities in bsmt, R.I. rec room. Bsmt. is ground level with entrance from carport. This is a good buy and has been reduced owing to transfer. MLS. Call Connie Weyler or Sue Owens 386-6164.

BRAEFOOT PARK DESPERATE
$69,500

Owner says sell, this is a dandy; chopped down the middle and turned around — come see it to believe. 1620 sq. ft. of living accommodation that could be a beautiful home. Huge bdrms. and two full baths with a little interior decoration this will be a fantastic home. Call us to view, Sue Owens or Connie Weyler 386-6164.

SAANICH
$47,900

Newly listed 3 bdrm. no-step bungalow offering over 1100 sq. ft. of living accommodation. Situated on a large, level, fenced lot with separate garage and workshop. Priced to sell at $47,900. New MLS. Call Danny Greig at 386-6164 or 382-3028.

$54,900

Well maintained home: Sparkling Kitchen, Large L-D room with fireplace and hardwood floors, 3 lge. BRs on main. Full high bsmt. Drive-in garage. A must see. Call Larry Quagliotti 479-6609 or 386-6164.

UPSTAIRS UPSTAIRS DOWNSTAIRS DOWNSTAIRS — ARE ARE YOU YOU YOU SEEING SEEING DOUBLE DOUBLE? Two suites makes double value. ONLY $56,000 and no mortgage application necessary as vendor will carry. Oh yes, DOUBLE carport, separate entrances and meters. Call RUBY REID for particulars and viewing at 386-6164.

IT'S GOT CLASS

A home of DISTINCTION and HERITAGE quality that's irreplaceable to-day for $87,000.00. Nobody has painted the woodwork here — sliding panel doors, winding staircase to second level — 3 bdrms., 2 fireplaces, 2 bathrooms, foyer, parlour, living room, dining room and full basement. Especially suited to grown family that wish to be located near town OR subject to land use contract — CITY HALL will allow PROFESSIONAL OFFICES and the layout of the premises is ideal for such use. For full particulars call CLARENCE WONNENBERG at 386-6164.

3 BEDROOMS — $52,700

Large family home near GLANFORD ELEMENTARY. Vacant. Immediate possession. Vendor will consider lower down payment, automobile or smaller home in trade. BOWDEN REALTY, 383-5524

250 HOUSES FOR SALE

WHITTOME'S

1111 BLANSHARD 388-4271

FARMETTE - OPEN
4810 ELK RD.
SAT. 1:30-4

1.41 acres elbow rm., fresh air, trees and steam. Lge well kept family home, barn, chicken hse & green hse, 399 ft. road frontage. Ideal place for children, pets and animals. Its a lovely spot. $79,900.
388-4271 Ruth Lukaitis 477-5306
388-4271 Shirley Wilde 478-2459

PARKLANDS DR. ESQUIMALT

Located in a delightful residential area of Esquimalt. Three bedrooms, dining room and 14x24 living room with bay window and fireplace. Recreation and utility rooms in basement. Large landscaped lot with extra parking for boat, trailer, etc. Owners have purchased. Asking $69,500. MLS 21286
TED RADWAY
388-4271 477-6176

2854 AUSTIN
ASKING $59,500

MAIN FLOOR: Approx. 1050 sq. ft., kitchen, living room, separate dining room with fireplace, two bedrooms and bath.
SECOND FLOOR: Approx. 500 sq. ft., two bedrooms and large play area.
FULL BASEMENT: 7' ceiling, cold room, office, utility area, entrance to garden at rear. This sound older home is situated on a 64'x235' lot in a quiet area a half block to Gorge Waterway. To view please phone 388-4271 — 592-6338.

JACK SWANSTON

BUNGALOW

On Johnson St. Older stucco home in good condition. Consisting of 5 rooms. Family kit. with modern type cabinets. Full Basmt. on R3 zoned lot. Price $59,900. MLS No. 21452. Call DONNA VALIKOSKI 388-4271 — 384-2057 or JOAN HOPPER 479-1667 or 652-3103.

Convenient Location
$45,900

Excellent starter home, 2 bdrms, attractive living room, large kitchen with eating area, attached garage. High treed lot, close to all amenities. To view call Anna Chandler 652-1270 or 388-4271.

JAMES BAY

Large older 1½-storey, 5-bedroom home on easy-care lt, 3 bedrooms and 3-pce bath up, 2 bedrooms and ½ bath on main. Full basement. Home needs updating, would make good rooming house. Asking $47,500. Offers invited. For more information please call:
O. DOUGLAS — E. WILKINSON
388-4271

ESQUIMALT
473 JOFFRE ST.

½ S-S 8 Yr. old, 3 bedroom Duplex. Living room with fireplace, large kitchen with eating area. $37,500. For more information and to view call:
E. WILKINSON — O. DOUGLAS
388-4271 (anytime)

J. H. WHITTOME CO. LTD.

GARDNER REALTY Ltd.
895 FORT STREET

BRENTWOOD
7017 HAGAN ROAD

Brand new home, quality construction and designed for family living. Has over 1700 sq. ft. of finished living area and more can be added. Thermopane windows throughout, finished family room with FP, high double carport plus space for boat or trailer. Can be financed at today's interest rates. Before buying, you must see this one. Reduced to $73,900.
385-7721 Bill Weiss 598-8443

HIGH QUADRA
1170 REYNOLDS ROAD

5-room bungalow all in immaculate condition. Wall-to-wall carpets in LR and DR in line. Modern kitchen, 2 bedrooms, with full high basement, and extra bedroom or office. Oil heating, secluded backyard and parking for car and trailer. New listing and first time advertised. Drive by but do not disturb the owner. Full price 59,500.
385-7721 Harold Ware 598-4358

174 BEACH DRIVE
SEAVIEWS VACANT

Completely redecorated inside and out with a new California white stucco. Main floor has 1600 sq. ft. finished with 1450 sq. ft. down and a large dormitory bedroom upstairs. 4 bedrooms, 46' rec. rm., 2 bathrooms, character LR with granite FP., large entertaining style DR are featured. This is an excellent buy at $79,500. MLS No. 20264.
385-7721 Cliff Salmond 477-3626
385-7721 Dale Briggs 592-3978

REVENUE
2-3 BEDRMS.

This 3-year-old building is located in the desirable Lakehill district (McKenzie-Quadra). Each suite has large LR with old brick FP, modern kitchen, 3 good size bedrooms and 4-pce. bathrooms. Main suite has large sundeck. Common laundry facility. Priced to sell at $69,900.
385-7721 Kent Macleod 595-4273

SSC

SWINERTON STEWART CLARK LTD.
in merger with
JOHNSTON & CO. LTD.

JAMES BAY
$49,900

NEW LISTING close to waterfront. Two bedroom bungalow, electric heating, separate garage, 55x121 R3L zoned lot. MLS. Please call
BILL McCULLOCH 479-4487
JACK BETTS 385-2481 or 477-4042

NEAR COMPLETION
$51,500

Will buy you this older completely renovated 4-bedroom home on a corner lot, brand new large kitchen, and new shake roof. 10¾ pct. mortgage available. 479-8332 or 479-7890.

250 HOUSES FOR SALE

A. E. LePAGE
WESTERN LTD. REALTOR
1391 HILLSIDE
386-6331

857 BRETT —
$73,000

—Excellent view of Swan Lake and mountains.
—Extra large rec. room with finished fireplace.
—3 bedrooms.
—Extra 4-pce. bathroom down.
—Set high on hill and completely landscaped.
—Exceptionally well-built with quality carpeting throughout.
—MLS 20939.
—To view, please call:

DENNIS FERRILL
386-6331 478-6140

LANSDOWNE AREA
2936 ORIOLE

—Lovely 3-bedroom home.
—Finished rec room, 4th bedroom, 3 pce. bath down.
—Good sized kitchen with eating area.
—Drive in garage.
—Good location close to Hillside Shopping Centre and schools.
—To view, please call:

DENNIS FERRILL
386-6331 478-6140

3 BEDROOMS
$44,900

—New kitchen cupboards.
—Eating area off kitchen.
—Laundry room off kitchen.
—Separate drive-in garage.
—Completely fenced back yard.
—Excellent starter or retirement home.
—MLS.
—To view call.

DENNIS FERRILL
386-6331 478-6140

THETIS LAKE AREA

This large five bedroom, two bathroom family home must be sold. Situated on a quiet cul-de-sac in Thetis Heights. Large lot with partly finished swimming pool. Priced to sell at $66,000.

RICK PETTINGER
386-6331 478-9886

COLWOOD LAKE ESTATES

Exceptional 4-bedroom bungalow just a three-iron away from Royal Colwood Golf Course. Large master bedroom with 3-pce. ensuite. Only 8 years old this beauty is on a super large lot on a quiet street. Asking $74,900. MLS 20799.

RICK PETTINGER
386-6331 478-9886

3 BEDRMS. $44,900

Cute home on a quiet street in Rockheights. Work shed and separate garage. The inside is partially modernized, has a bright eating area, must see.

DON BECKNER
386-6331 386-0588
DENNIS FERRILL
386-6331 478-6140

YESTERDAY, TODAY AND TOMORROW

—3 extra large bedrooms.
—High ceiling living room and dining room.
—Fireplace and ornate antique-like fixtures.
—Full high and dry basement.
—Gardening area.
—Old fashioned charm and sturdy construction of YESTERDAY.
—Move in TODAY.
—An investment for TOMORROW.
This is not a "drive-by" — it's a must see. Asking price $49,000.
Victoria District. Call:

ERIC FRAZER
386-6331 743-9155
"MRS. T."
386-6331 383-3845
PAULETTE TURCHYNIAK

EASY ACCESS TO ENTRANCE FOR PHYSICALLY HANDICAPPED

—Comfortable 2 bedroom.
—All electric home.
—Wood-burning fireplace.
—Kitchen, den plus formal dining.
—Garage and driveway.
—Close to Town and Country.
—Asking price $46,900.

"MRS. T."
PAULETTE TURCHYNIAK
386-6331 383-3845

SINCE 1887
Pemberton, Holmes Ltd.
1000 Gov't. St. 384-8124

3130 Uplands Rd.

Due to special circumstances approx. 2,500 sq. ft. of well proportioned living space set on .74 acre of prime Uplands location is offered at $117,000 (MLS 20291). To invite a quick sale and early possession.
—Essentially no basement, stepless living but useful storage and workshop area provided.
—4 BRs, 2 full vanity baths, guest sized dining room, secluded sun room, family type kitchen and adjacent laundry.
—All appliances, garden equipment and drapes as viewed included.
384-8124 STUART SIMPSON 598-4056

OPEN TO OFFERS

$63,900 — GORDON HEAD SPECIAL. 3 or 4 bedroom home situated on lovely treed lot in quiet area, yet close to all schools, shops and bus. Bright basement — rumpus room, extra bedroom and extra bathroom. MLS 21079.
MILDRED STAPELLS 384-8075
Pager 506

GORDON HEAD

$54,500 — VENDOR MUST SELL OR TRADE — spacious 2 bedroom rancher "NEAT AS A PIN" living room, heatilator F.P. Large family kitchen, attached large garage with windows. TREED FERTILE LOT. MLS 21087.
MILDRED STAPELLS 384-8075
Pager 506

VALUE
MUST BE SOLD

No. 1 — Reduced to $55,500, large four-bedroom family home on apartment zoned lot, Quadra and Bay — 36x24 concrete block building ideal for tradesman-workshop.
No. 2 — James Bay — $42,500, two-storey, six-bedroom home could be duplexed — renovators and handymen — don't miss this one.
Offers invited on both these properties — to view, please phone D. M. MacKillop, Frank Beamis Realty, 385-5113 or 384-0308.

CADBORO BAY
3844 HOBBS

Well built, 30-year-old, 1½ storey, full basement home with sea views. Faces south-east, close to schools, village and beach. Approximately 1,640 S.F. of living space incl. 5 bedrooms, rec. room, living room with F.P., sun porch, 2 full baths, laundry and workshop. Most rooms carpeted. Lot 176.6'x55.4'. Owners have bought. Asking $58,500.
Early occupation.
386-7721 or 477-5669

250 HOUSES FOR SALE

PACE Properties Ltd.
1640 Oak Bay Ave. 595-2413

OPEN HOUSE
SUN. 2-4 P.M.
TEN MILE POINT
2983 BAYNES ROAD
(Off Tudor)

Exciting and luxurious can best describe this fine quality custom home secluded away on a nature lover's site of arbutus and shade trees.
A home designed for the professional family and completed just over a year ago to exceptional standards, available at an attractive price for immediate sale.
4 bedrooms
3 bathrooms
Den
Skylights and thermo windows
Billiard room
Wet bar
Intercom music
RI vacuum system
Many other features too!
$150,000 (MLS)
A fine home for the family who requires a low-upkeep situation in this desirable location.
BRIAN HIGGINS
IN ATTENDANCE!
Further information and prior viewing, please call: 595-2413 or 658-8402

OPEN HOUSE
1287 KINGS ROAD
(off Cedar Hill Rd)

HOME AND SUITE
PRICE REDUCED FROM
$55,900 TO $52,500

An excellent buy! Main floor with living room, large family kitchen, separate large dining room and 2 bedrooms. Full basement with completely self-contained 1 bedroom suite. Oil hot water heat. Duplex zoned. MLS No. 21758. Call today

OR

DE LUXE TOWNHOUSE

A real beauty and almost new! 3 bedrooms, 2 baths, private patio located in an excellent development with rec-centre, heated swimming pool and toddler's pool. Vendor has purchased. Try your offer and down payment. Asking $54,900. MLS No. 21295.
JERRY DOWNER
595-2413 658-8491
384-8075 Pager 344

P.R. B
P. R. BROWN AND SONS LTD.
"The People To See"

WATERFRONT

Approx 364 feet of waterfront on Becher Bay. A 2 storey, 4-bedroom, retreat with so many features that they can't all be listed here. This almost completed quality built home sits on 7.2 acres. The waterfront is sheltered and provides deep water anchorage in fair weather. A well constructed gangway from shore to float. Appraised value $195,000. See this exclusive listing with:
Messrs.
K. O. MOORE or D. WAGNER
385-3435 anytime

CORDOVA BAY

For those with an artistic taste. An immaculate 2-bedroom, 1532 sq. ft., air conditioned, mediterranean architect designed home — on a large lot with most of it in its natural state. Wide view of sea and islands. Underground wiring. Too many features to list here. Asking $120,000. See this exclusive listing with:
Messrs.
K. O. MOORE or D. WAGNER
385-3435 anytime

CHARACTER

Quality, seclusion, and a terrific view. A fine family home with a separate Studio for the artist or study. Close to UVIC. Beautifully landscaped. Many fruit trees. ½-acre. Asking $110,000. Try your offer. For appointment to view call:
Messrs.
K. O. MOORE or D. WAGNER
385-3435 anytime

OPEN HOUSE
2656 CEDAR HILL RD.
SAT. 1-4 P.M.

Older home nicely updated. New wall to wall throughout LR and the 3 bedrooms. Large duplex lot 48x226 ft. Price $48,700. Mrs. Hartt in attendance—385-3435.

$49,900

3 BR modern home. Spacious living room with fireplace. Full basement with rec room and 4th BR 50x145 lot. Gladstone area. Well worth investigating.
ROY ANDERSON
477-5057 385-3435

Green Acres

3½ Percent
Exclusive Residential

HENDERSON REALTY LTD.
385-9741 (anytime)

FAIRFIELD

Large older, 4 bedroom home in Fairfield close to Beacon Hill Park and the sea. Newly redecorated. Good revenue property. Asking $53,500. MLS. 21460.
HOWARD TOMLIN
477-1327 385-9741

$46,500

Renovated, 2 bedrooms, large living room with heatilator fireplace. Well back from road. Try $2400 down.
LORNE PEASLAND 385-2026

NEW
OAK BAY

Close to Windsor Park and Marina. Ideal Family home, three large bedrooms, plus den or fourth bedroom. Full two storeys, large entrance hall, separate dining room, family-size kitchen plus spacious family room with fireplace. Many extra features. A must to see! Situated on an easy-care lot. Priced to sell at $99,500. MLS.
FRED G. CARVER 595-8664

ONE ACRE

Close to city with a rural atmosphere overlooking Elk Lake. A charming 2-bedroom home recently redecorated with basement. Lovely treed property with circular driveway — separate garage with ample space for a swimming pool. Unlimited parking or garden. Priced at $87,000.

OPEN HOUSE BY OWNER

1090 Lodge, 1:30 to 4:30 Saturday and Sunday. Nice and high, 1,700 sq. ft. secluded bungalow: 3 bedrooms, 2 bathrooms, huge living room, family kitchen, sewing room or den, storage room and separate room for washer and dryer. All this on 1-3 acre with mature trees, in town. $69,500. For personal viewing during week, call 384-7941 or 384-6981. Evenings after 8:30, 477-9101.

Strata Home
Esquimalt
$39,500

482 Foster St. Move in with $2000 down or less. 2 bedrooms, 1 bath, living-dining, kitchen, utility and storage, off-street parking. Call owner at 384-9793 days, or 384-9391, 385-0135 evenings.

Brand New $56,900

Appointments—1160 sq. ft. 3-bedrm rancher, with dining and family rm, Crestwood kitchen cupboards, wall-to-wall carpets, heatalater fireplace, colored bathrm fixtures, with double basin, basement with electric furnace, carport, located within 3-mile circle.
E. Izik 598-8289
Izik Homes Realty 383-8522

250 HOUSES FOR SALE

Bayshore realty ltd.
388-6424 1006 fort st.

Take This Home Seriously Has To Be Sold Today

—Over 1,800 sq. ft. on main floor.
—Vaulted ceilings in living and family room.
—Separate dining room.
—Kitchen and eating area.
—Two full bathrooms.
—Full high basement has rustic rumpus room and fireplace.
—3 years old on an 80x217 lot.
—Three large bedrooms. Plus many other features that should be viewed.
Asking at this low price of $79,900. MLS 21439.

Syl Shumka
388-6424 (RES. 595-1337)

Very Nice "New"

3 Bedrooms — 1½ Baths — Landscaped — Brentwood — $61,900. Your Down Payment May Be Quite Satisfactory.

Jim Cowley
388-6424 Res. 656-3675

Wanted
Saanich Peninsula

Cash Client Immediately requires 3 or 4 Bedroom home located on 1 to 5-acre parcel. Pelase call:

Syl Shumka
595-1337
or
June Houghton
477-6185
388-6424 (OFFICE)

Portage Inlet
$53,500

Impeccably maintained 3-bedroom bungalow situated on extra large landscaped lot with fruit trees and valuable shrubs. Broadloomed thruout. Spacious living room with attractive brick fireplace. Completely updated kitchen. Full basement, partly developed. Drive-in garage. Excellent financing. Call for further details. MLS 21617.

John M. Hunter
388-6424 (Res. 592-6073)

Realtor
Canada Trust
No. 9—1537 Hillside Ave. 595-5171

THURSDAY
OPEN 2-4:30
1833 LAVAL

7-year-old beautifully maintained home in established Gordon Head. Offering 5 bedrooms, rec room, and over 1700 sq. ft. of finished living space, the home is on a bus line and walking distance to UVIC. This home is realistically priced for quick sale and as the Vendor is leaving the country, make any offer on the asking price of $69,900. MLS 19549.
BRIAN SINCLAIR
595-5171 384-8075 Pager 198
JACK HOWES
595-5171 388-6175 Pager 2332
2332

OPEN SAT., 2-4
937 DUNN

near shopping centre and situated on quiet, treed cul-de-sac, immaculate, modern four bedroom, rec room, two baths, bright kitchen featuring ash cabinets. Birch, apple trees and a cedar hedge add to a most attractive lot. Come along and I'll be pleased to show you this lovely home. MLS 20310. $68,900. GODFREY WALLS 595-5171, 656-4891 or 388-6275, Pager 2801.

BICO

BOORMAN INVESTMENT CO. LTD.
386-7521

DRIVE BY
1875 RYE RD.
(Just North of Central Saanich Mun. Hall)

Truly a New Years treat is this sparkling NEW three-bedroom, THREE-bathroom bungalow with a view! Smart RED STONE trim and FIREPLACE, wall-to-wall, excellent cabinets and fixtures, space for bedroom and REC. RM. down and a panoramic view from kitchen and SUNDECK!
A LITTLE DIFFERENT
A LITTLE BETTER
AT $62,500
386-7521 PHIL SIMPSON 595-1863

NEW, GORDON HEAD
LOW PRICE,
LOW INTEREST
BIG VALUE!

Spacious FOUR-bedroom bungalow with 26 cabinet galley kitchen, 18' L.R. with huge diamond-studded BAY WINDOW and R.H. fireplace. Family dining with PRIVATE SUNDECK on South side (there is a park at the rear so no close neighbor). A 4-piece vanity up, roughed-in plumbing and FIREPLACE down. Clean electric heat, level lot on cul-de-sac ready for planting. CHECK AND COMPARE AT ONLY $63,900. Owner will finance at 9½% with fair down payment.
Exclusive with PHIL SIMPSON
386-7521 or 595-1863

1111 Government St.

DRASTICALLY REDUCED
$45,500

IS THE NEW PRICE ON THIS NICELY RENOVATED 3-BEDROOM HOME WITH LARGE SUNDECK AND PART BASEMENT LOCATED NEAR ESQUIMALT HIGH SCHOOL. ML 21195 G. STRICKER 592-0726 or B. A. REALTY 385-1431.

$59,800
PICTURESQUE
SOOKE HARBOUR

AND A PRIVATE BEACH AT THE DOORSTEP OF THIS CHARMING 2-BEDROOM HOME LOCATED IN A PLEASANT SETTING ON A LARGE PARTLY TREED LOT OFF EAST SOOKE ROAD. ML 21615. G. STRICKER 592-0726 or B. A. REALTY 385-1431.

FOUR NEW HOUSES FOR SALE by builder. Also, two-bedroom, 1000 sq. ft. duplex condo. Stove, fridge, wall-to-wall, oil furnace, washer and dryer hookups. To view 385-2140.

FOR SALE BY OWNER, OLDER two bedroom home, on large corner lot, on sewer, close to Woolco, new wiring, wall-wall, try your down payment on $39,500. 479-2488.

$42,500
JAMES BAY, UPDATED, 3 OR 4 bedroom. Offers? 385-9660.

250 HOUSES FOR SALE

KNOWLES REALTY LTD.

OPEN HOUSE
Friday 3:00 - 6:00 p.m.
2769 Penelope

An exceptionally well maintained 3 bedrm home on quiet no-thru street. Close to Colwood Golf Course. Wooded setting for rear yard. Home reflects proud ownership. Meticulously clean. Price $72,500. MLS 19818.
Kathryn or Kees Van Doesburg
384-8101 385-9921

OPEN HOUSE
Fri. 3:00 - 6:00 p.m.
1639 Hybury (off Majestic)

Attractive exterior and interior. Splendid view of Mt. Doug. 3 bdrms finished. Not the average spec house. Includes extras such as 3-pce ensuite, lazy susan, partially framed basement and feature rock wall, F.P. Coloring is well-co-ordinated throughout. Will match your choice of furnishings.
Kathryn or Kees Van Doesburg
384-8101 385-9921

CAMOSUN COLLEGE

1-yr.-old, 4-bedroom home, large lot, Panoramic views of the Sooke Hills. Vaulted ceilings in Living and Dining room, Finished Rec Room. Built-in dishwasher in a well-planned kitchen. MLS. Priced at $64,900. To view call:
384-8101 Kris 595-3022

HIGH QUADRA
$81,500

Beautiful 3-bedroom home with fully developed basement. Rumpus room has finished fireplace, extra large spare room suitable for office or in-law suite, plus 4-pc. bath. Living room and separate dining room, kitchen has eating-area and lots of cabinets. Situated on 99x95' lot with double garage and huge sundeck. A must to see. MLS Call:
384-8101 GRETA 592-6372

ELNIDO CRES.
$70,500

It's new, it is a split level and it could be YOURS! Has 3 bedrooms, 1½ baths, lush carpeting throughout. Attractive brick fireplace, spacious 11x11 kitchen with eating area and lots of area ready to be developed. Just opposite Mt. Douglas park. MLS Call:
384-8101 GRETA 592-6372
384-8101 KRIS 595-3022

1616 HYBURY
$76,900

Don't just drive by, or you will miss seeing this attractive Spanish, 3-bedroom home with living room-dining room in line, spacious kitchen with eating-nook, 3 balconies and 1 patio. Lush carpeting throughout. Located on quiet cul-de-sac just off Majestic Drive. View now. Call:
384-8101 GRETA 592-6372

NOT ORDINARY

See this attractive A-frame set in the trees and practically in town. 3 good bedrooms plus a rumpus room, and den make it an ideal family home especially as the lower level is well suited to further development. Borders Golf Course. Price only $84,900. MLS 19819.
Ken Porter
384-8101 656-5235

COMPARE AT
$76,900

This immaculate 7-year-old home on ½ acre lot leaves little to be desired.
3 BR with 3-pce. bath ensuite, large living room with F to C old brick FP and adjacent large dining room. Beautiful kitchen finished in knotty pine, plenty of cupboards plus eating area. All hardwood floors, like new. Rec. room with SG doors to patio. Foyer entrance. Double carport and shake roof. Laundry room and workshop on lower level.
Privacy and seclusion on a high location set among the trees. Below replacement cost!
Compare and see for yourself! MLS No. 21456.

To view call:
M. RUDDY
656-6489. 383-4124

Park Pacific

Century 21
MAYFAIR REALTY
Mayfair Centre
386-2955

LANGFORD

Spacious 2 bedroom home on a large lot. 23x15 living room with fireplace. 11x10 utility room. Charming home at only $45,900. Call G. CHAN, 386-2955 or 477-3178.

OAK BAY, WELL MAINTAINED white stucco home with 3 bedrooms, DR and full basement. Access for boat or trailer at rear of well fenced lot. Price $65,000. Phone 386-6552 or 592-3920. F. C. Hully, Real Estate, 620 View.

250 HOUSES FOR SALE

VR. Victoria Realty LTD
386-3585

8 NEW HOMES
OPEN DAILY
1:30-4:30
$57,900 - $59,800
MILLSTREAM & TREANOR

Probably the best new home buy on today's market. These 3-bedroom HUCKER BUILT homes are all en-suite, fireplaces, wall-to-wall carpet. Each set on a large treed rural lot, where the kids can FISH IN A NEARBY STREAM. The school yard and playground is just across the street, which will ease your mind. Come and see for yourself, you won't be disappointed. Out the highway, turn right on Millstream and follow the signs. Colin Munro, 386-3585.

SIDNEY
GREAT VALUE

In this spotless home that is completely finished and nicely located close to schools. Large kitchen, bright living room, 3 bedrooms, rec room, 4-pce bath and another 2-pce, excellent yard with garden area. Priced at $53,500. MLS. For viewing, please contact Grant MacFarlane, 386-3585, Res. 479-8528.

NOT COUNTRY
NOT CITY
$64,900

Nicely located, between the city and country is this immaculate 1½-year-old 3-bedroom, 2-bathroom home. Spacious living room with fireplace, dining room, beautiful kitchen with breakfast bar, built-in dishwasher, excellent basement with RI fireplace. Double driveway for the extra vehicles and a fenced yard. Don't miss this home. MLS. Call Grant MacFarlane 386-3585, anytime, res. 479-8528.

HAULTAIN AREA
2 BDRM.,
REC ROOM
$46,900

A real dandy full basement home, immaculate thru-out. Cosy living room, family size kitchen with loads of cabinets, 2 good bedrooms, 27 ft. rec room down. New roof, wiring, plumbing, furnace and hot water heater, all within the last 4 years. Excellent lot some fruit trees and good garden space, sep. garage, excellent value at the low price of $46,900. Ph. Morris Lund, 386-3585, anytime, res. 479-6688.

SHOP &
TREES

1½ Yr. new home with large partially fenced yard, plenty of space to store your boat, camper or could be great workshop. Two rock fireplaces, heatilator upstairs in lovely open living room, second fireplace down in finished den or office, semi-finished large Rec. Room (just needs carpet), electric heat, well insulated, short walk to elementary school, 3 bedroom, 1½ bath, nice sundeck. $63,900 MLS. Jack Lidstone 477-9262.

NEW
COLWOOD

This 3-bedroom, 1½ bath home has lots and lots of custom built cupboards in its bright large kitchen, the living room has a lovely white rock floor to ceiling fireplace, surrounded by a full wall of rich looking Rosewood paneling. Many other features including a 5 yr. Hudac guarantee. Good financing available. Call Today. $61,500. Jack Lidstone 477-9262.

$42,500
MARIGOLD AREA

A MUST SEE!! Cozy 2 bedroom home, CHARMING livingroom with fireplace. Attached garage with WORKSHOP area. LARGE fenced lot. 386-3585 DAVE ROBERTS 477-1317.

SCOOP
SOMETHING
SPECIAL
GOLDSTREAM

Contractors own home loaded with many extras and quality features. Attractive Spanish style exuding exquisite charm created thru superb planning and co-ordination of colors blending with lush w-w carpet thru-out. Truly delightful liv. rm. with California travertine fireplace, din. rm. with dble glass doors to sundeck, stunning kitchen with cedar cabinets, 3 excellent bedrooms, master ensuite, sharp 4 pce main bath & dandy 3 pce with shower in bsmt. Daylight bsmt with lovely 22x30 rec room & 2nd fireplace. Utility & workshop. Exceptional value at $62,900. Ph. Morris Lund 386-3585 anytime or res. 479-6688.

Ridley Bros.
Development Co. Ltd.
478-1721
Member Victoria H.U.D.A.C.

New Homes
COLWOOD

—3 bedrooms
—full basements
—flexible financing and low taxes
—built-in dishwashers
—five-year guarantee
—trade plan available

466 Sue Mar Place	$61,700
501 Brough Place	$63,400
505 Brough Place	$67,400
511 Brough Place	$62,400
526 Brough Place	SOLD
2263 Alicia Place	$93,500
2274 Alicia Place	SOLD

DOUG GENT—478-9823

BB Brown Bros. on Blanshard
"People Helping People"

DOCTORS,
DENTISTS,
ARCHITECTS, ETC.

A Tudor-Style building in a prime residential area is now zoned studio-residential. The building is a one floor plan plus 3,000 sq. ft., gross floor area on a double lot of approx. 14,000 sq. ft. It may have a use as a medical-dental building, subject to a re-zoning application being approved.
Asking $175,000
J. G. (Jim) McNAUGHT 592-0285 or 385-8771 (anytime)

DFH
D.F. Hanley & Associates Ltd.
1557 McKENZIE AVENUE
V8N 1A4
477-7284 24 hrs.

3921 LEXINGTON
Unique 3 bedroom new house. $68,800. 598-7311.

250 HOUSES FOR SALE

JACK MEARS
OAK BAY REALTY LTD.
"The Professional People"
2194 OAK BAY 598-3321
3618 SHELBOURNE 598-3344

OPEN HOUSE
2234 MALAVIEW — SIDNEY
SATURDAY 2-4 P.M.
2-bedroom bungalow in a quiet residential area. Hardwood floors separate dining room, a den and a small workroom for the handy man. An excellent starter or retirement home at $41,900. In attendance: PAT STYLES, 598-3321.

OPEN HOUSE
1660 RICHARDSON
SAT. 1:30 - 4:00 P.M.
This 3 or 4 -bedroom bungalow is in excellent condition. Retired or family can enjoy comfortable low cost living here as everything has been done. Large level lot at rear plus patio and garden shed. Have a look and make an offer on $65,900. Vendors are leaving city. CONNIE O'REGAN, 592-0454 — 598-3321.

OPEN HOUSE
SAT. AND SUN.—1-4 P.M.
954 QUEENS STREET
Just completed, ready for immediate occupancy. Family Townhouses featuring:
—3 bedrooms
—lots of storage
—large patios
—private gardens
—low maintenance
—games room
—underground parking
—adjacent to park, Olympic Pool, tennis courts
—close to town
This is your chance to own a cosy, brand new, well designed home for as little as $2500 down. Financing easily arranged. Don't miss this great opportunity. All units priced under $50,000. For private showing call: JOHN MEARS, LYNETTE DELAHUNT, OR JACK PETRIE at 598-3321. MLS 21089.

OPEN HOUSE
4367 TORQUAY DRIVE
SAT. AND SUN. 1:30 to 4:00
$65,000
This 3-bedroom like new 2-year-old home with quality carpeting throughout, boasts a living room with floor-to-ceiling fireplace, a dining area with sliding doors to party size sundeck. Compact step saving kitchen. Master bedroom with ensuite. Lower level has 2 extra rooms, roughed-in fireplace and plumbing. Still room for expressing your own individuality. Priced to sell. Please call: PHYLLIS COUTTS at 598-3344 for prior viewing or else I will see you there.

OPEN HOUSE
SAT. AND SUN. 2:00 to 4:00
SAANICHTON
1940 VENROSS
Cleverly designed split level. On quiet cul-de-sac that offers 3 bedrooms, a cosy family room for casual entertaining, tastefully decorated LR with attractive FP. The dining room is a pleasure to serve in and the kitchen a homemaker's dream with eating area. Easily accessible utility room with laundry facilities and room for Father's workbench. 2-car carport, professionally landscaped garden for easy care. Special value firm at $69,900. Vacant immediate possession. To locate this excellent property — follow E. Saanich Rd. to Jefferey to Simpson, to Venross. Arrows will direct you. This is not on the flight path. For previewing call: MARJ NAPPER at 598-3344.

OPEN HOUSE
SAT. 1:30 to 4:00
3528 CALUMET
(Between Tattersal and Cloverdale)
This one is priced for a quick sale to a family who want a cosy 2-bedroom home with a delightful living room complete with raised hearth granite fireplace, a good basement, OOM heat, washer and dryer hookup, copper plumbed and 100 amp service, many extras on this nice lot. Really worth looking at $43,550. URSULA E. S. LA LONDE at 598-3344.

$54,000 OAK BAY
Not previously advertised. Delightfully old-fashioned 2-bedroom, basement bungalow. Inline dining and living rooms, plate rails, interesting fireplace and stained glass windows. Owners may even consider selling the four poster and other good furnishings. Deep lot, good vegetable garden. And a two-year-old furnace. That is important. Please call: LYNETTE DELAHUNT for details and appointments.
598-3321

$53,900
PARKLANDS AREA
QUICK POSSESSION
2-bedroom plus family room, large kitchen plus in-line DR and LR, with fireplace make up this 20-year-old bungalow. Set on a lovely lot over 100 feet square in beautiful area. Large mortgage can be assumed; attached carport. Call: CLARE BROCK at 598-3321 anytime or 382-1832 in afternoons.

UPLANDS—NEW LISTING
This attractive family or retirement home offers about 1807 square feet on the main floor and about 200 sq. ft. up. The back garden opens onto the beautiful Upland Parks (about 75 acres). The home which is tastefully decorated was built in 1949 however, updating has been done of recent. There are three or four bedrooms (fourth is upstairs, could be playroom or study). Three bathrooms (master bedroom en-suite). Living room which opens onto patio and back garden (southern exposure), separate dining room, family room, modern kitchen including quality appliances. A first mortgage of about $52,000 may be assumed. Offered at $145,000 by PETER NASH at 598-3321.

A BRIGHT SPACIOUS HOME
Perched on a hill in a convenient area of fine older homes. You can see for miles in all directions. 5-minute walk to Jubilee, 3 bedrooms, 2½ bath, 2600 sq. ft. in all. There's even a large modern 1-bedroom inlaw suite with 4-pce. bathroom and kitchen nook. Just reduced from $71,900 to bathroom and kitchen nook. Just reduced from $71,900 to $67,900 on a super-easy care lot. MLS 21511.
JACK PETRIE, 598-3321

HAPPY
NEW YEAR

IS IN A KASAPI HOME

in 4 non-replaceable locations near 4 SCHOOLS, University Racquet Club, shopping centre, bus service.

Priced at $49,900 to $82,900. All are custom built homes with superior designs and a variety of floor plans. If we haven't what you want in stock we will custom build it for you.

Try your offer or trade. If you have ACR we can arrange a mortgage to suit most budgets. Buy direct from builder and save money. ASK ABOUT OUR LADY OF SPAIN, ITALIAN COLONIAL AND EL VICTORIAN MODELS. Any information regarding our homes please call Mrs. Pat Saulnier at Kasapi Construction Co., 538 Dupplin Rd. 385-6191.

FAIRFIELD BY OWNER

Vacant, early possession, 2 bedroom, living and dining room main floor. 2 bedroom and rec. room downstairs. Newly decorated in and out. New wall to wall carpet all through. Also new drapes and rods, fridge, stove, washer, dryer included. Close to bus shopping and schools. Asking $64,500. All offers considered. 592-0948 anytime.

$1,500 DOWN

2-bedroom bungalow, wall-to-wall carpet. Very clean. Separate garage with paved driveway. Beautifully landscaped corner lot in Duncan. Will accept trades to the value of $1500 as down payment. Phone owner, 479-2209 or 652-1562.

3834 SAUL STREET, ½ BLOCK off Quadra and Falmouth. New 3-bedroom, 1½ baths, basement, spacious wrap-around sundeck, huge brick fireplace, double carport, view overlooking Quadra. $67,900 Candu Construction. 384-6368.

250 HOUSES FOR SALE

Montreal Trust

5 BEDROOMS UP

The answer for your family of very young children, can become a 4-BR and a den. A 1973 Hucker built home, very close to schools in Gordon Head. 2 extra half baths. Rec. room space plus a separate heated workshop. Well located on a quiet cul de sac. Pleasant spacious yard with garden and enclosed patio. Asking $79,900. MLS 21122.
386-2111 ROY KAISER 477-6813

Seaview Swimming

A very high quality modern home on an acre of lovely grounds. The accommodation consists of a large liv. room, separate din. room and attractive kitchen, all enjoying a pleasant view of the sea. The master BR is 21' and has its own full bthrm. en-suite. The 2nd BR or den in on the main floor. Beautiful hardwood floors. 2 bedrooms upstairs. Down is a 20'x15' rec. room, garden room, large utility room and storage room, plus a self-contained suite (with its own entrance) consisting of a living room and kitchen, bedroom and full bathroom. Large wrap around sundeck with verandah beneath, very distinctive terrace leading to the main entrance. Circular driveway and large parking space all hard-topped. 2-car carport. Quality with lawns, rockeries, trees, fruit, etc., and the whole is surrounded by a belt of woodland. Large new sunken heated and filtered swim pool and sun bathing terraces. Separate small cottage containing pump house, changing room, shower and storage room, shower and storage room. Barbeque. All the drapes, many extras, a number of appliances, etc. are probably included in the price of $126,000. To view:
656-3924 MAJOR LACE 656-2438

CROMWELL HOUSE
Historical — No!
Significant — Yes!

I'll admit, Oliver Cromwell did not live here, but he might have wished he could. From time immemorial, location has been the key factor in the purchase of a home and Cromwell Drive is certainly the right location. That is, if you desire a secluded setting yet within close proximity of town, schools and all amenities. Midway to the summit of Mt. Tolmie is this 2-B.R. home of over 1,200 sq. ft. An attractive and functional floor plan, an architect designed sundeck from dining room and kitchen, plus a lot 93x150. Additional incentives are a rec. room with fireplace and a third bedroom or ideally an office. Make your appt. to view this home, priced at $85,500. MLS, Today. Oliver can't do it, but you can!
NEIL RAWNSLEY
386-2111 (Pager) 595-1505

Spacious Family Residence

If you feel cramped in your present home and you have just plain run out of rooms to put everybody then here is the home for you. Living room and rec. room with fireplaces, spacious family kitchen, 2½ baths, 5 B.R.s plus den or sewing room. Huge sundeck over double carport, and extra paved parking for boats or trailer. All this on landscaped lot of over 14,000 sq. ft. on a quiet cul de sac of other fine homes. Offered at $93,900. MLS 21157.
MIKE McKENNA
386-2111 592-3611

OAK BAY
$89,500

LOVELY CHARACTER HOME. This truly charming home was built in the old gracious tradition, with large elegant liv. room and din. room plus 4 BRs on the second floor. The kitchen has been most attractively modernized and has a spacious breakfast nook with casement windows that catch the morning sun. For the family that appreciates the finer aspects of living and needs a good res. location within walking distance of shops, transportation, and all schools. For appt. to view:
386-2111 JEAN LUCAS 477-1342

SOUTH OAK BAY
$75,900

This lovely character family home has just been newly listed and must be sold. For the truly discerning buyer, needing a large, elegant residence in this very desirable area, this home has 4 BRs on the second floor and a large family room, separate formal dining room, plus a family TV room off the large kitchen. With renewed furnace, plumbing, wiring and roof, this home just needs your individual decorating touch. For appt. to view, phone:
JEANNE LUCAS
386-2111 477-1342

660 STRANDLUND
(Off Millstream)
$59,900

Attractive 2½ yr old, 3 BR and den home with a different floor plan. Heavy shake roof—large lot—double carport. Priced well below replacement cost. Immediate occupancy. MLS 20137.
386-2111 WELLS HOOKER 652-3634

SIDNEY

See this good older and spacious home on Amhurst. Three bedrooms and extra large kitchen. Has carport, cement patio and a good large workshop. The property is over 8,500 sq. ft. that is zoned for apartments or condominiums. We're all hoping for adequate water supply soon. Try your offer on this good home. Exclusive.
Bill Ratcliffe 656-4517
Gordon Hulme Ltd. 656-1154

INTERESTING POSSIBILITIES

Has this solid 4-bedroom Fairfield home. Separate dining room, fireplace, washer, dryer, stove, fridge, full basement. We can get you into this one with financing to suit you. Excellent as an investment for rental. Call 384-7502, or 386-9270.

LOW PRICE, EXCELLENT ACcommodation and rental property, side by side strata titled duplex in Langford. 7 years old, each unit has three bedrooms, 1½ baths, well maintained, will consider selling each side separately, $77,600 or $38,8000 per side. 478-4006.

ASKING $40,000

Cosy little home with one-bedroom on main floor, and rec room in basement could be another, 60x135' lot, modern wiring, plumbing and finish. See at 947 Easter Rd. Phone 479-9787.

CITY, GOOD LOCATION, MODern, two bedroom, side by side duplex, basement, fireplaces, owner 592-0738.

GORDON HEAD WITH SUITE
$64,900 with as low as $10,000 down. 3-year, 3-bedroom, large kitchen with built-in dishwasher. Basement suite in-law or student. Possession Feb. 15. Evenings 477-7750, Bowden Realty, 383-5524.

$1500 DOWN

By owner cosy 2-bedroom bungalow, spotless condition in Victoria on quiet street, $38,900. 478-6274 anytime.

C. N. MONTAGUE CO. LTD.
Sales Consultation, Rentals
1028 Blanshard St. 384-9318

1 bedroom house for sale, $37,000. Lot 50x120, 1152 Palmer Rd. Phone 592-3540 after 5.

$54,900. BRAND NEW TWO-bedroom plus basement house in city. Low down payment. 477-5175.

HOUSE FOR SALE
478-1673 evenings

250 HOUSES FOR SALE

250 HOUSES FOR SALE
250 HOUSES FOR SALE
250 HOUSES FOR SALE
HOUSES FOR SALE
250 HOUSES FOR SALE
250 HOUSES FOR SALE
250 HOUSES FOR SALE

BLOCK BB BROS.

UNIVERSITY HEIGHTS

Stop looking! Well maintained 3-bedroom home with den or 4th BR in BSMT. with FP, large bright and cheery kitchen. Nicely landscaped. Close to transportation, shopping, recreation and all levels of education.
477-1841 AL BULL 477-2149

SPENCER CASTLE AREA

Sea glimpses over city views, nicely remodelled up and down duplex with separate entrance. Upper 2 BR suit rented. Lower 2 BR, LR, DR with den or 3rd BR with bath in BSMT. Includes 2 stoves and 2 fridges. 1265-67 Montrose. $65,900.
477-1841 AL BULL 477-2149

$89,000

3.75 Acres in gold. Mini farm. Market garden or just land, and home. Fully fenced and offering the convenience of town, within 5-mile circle. Bus and schools.
(MRS.) PAT FORBES
RAYM. H. FORBES
477-1841 477-1781

SEA STROLLS AND PARK

All combine to make this the most desirable and loveable home for your retirement and casual living. Pocket size lot. Immaculate inside and out. 2 bedroom, living room with F.P.
(MRS.) PAT FORBES
RAYM. H. FORBES
477-1781 477-1841

TRADE ANYONE?

I have builders who have new homes in Gordon Head and Central Saanich priced in the 70's who would consider accepting a good lot or a rental property in the low 40s as partial payment. Contact me.
477-1841 RON KERFOOT 652-2594

COUNTRY AND SEAVIEWS

Plus an elegant 10-room home with intercom and vacuum systems, 3 bathrooms and 2 plus fireplaces. There are 5 bedrooms, a family room a rec room, large living and dining rooms and splended kitchen with nook, materials and workmanship are of a very high standard. Two car garage, large lot. Asking $98,000.
477-1841 RON KERFOOT 652-2594

DISTINCTIVE UPLANDS

Large, low interest mortgage available on this beautiful Uplands home. 3 BR, Family Room with Fireplace, Large Hobby Room, Sunken living room with wall to wall fireplace. Wrought iron fenced pool, sauna, covered patio. Delightful large kitchen with nook. Easy living, one level. Great home for entertaining. Call now. Asking $159,000.
JAMIE MACGREGOR
477-1841 477-1781

AFFORDABLE HOUSES

are available now in our Broomhill SD. Located close to Sooke centre these new 3 BDRM. homes (full basements) are priced from $49,900 to $52,900. For more information call:
BUZZ MAINPRIZE
477-1841 658-8268

PRAIRIE HOUSE

On .58 acre lot across The Pat Bay Hwy. opposite Elk Lake. 3 BDRMS. on Main, 2 upstairs, full BSMT., low fuel consumption. Asking $68,500. Call:
477-1841 AL POTTAGE 479-2716

FAIRFIELD FRUIT TREES

An immaculate and charming home with a large private garden, fruit trees and situated in a prime residential area of east Fairfield. Spacious living room with fireplace, inline dining room, spacious kitchen, 2 bedrooms on main floor, entrance, and would make an excellent 4-room suite. $65,000.
Residence Office
598-1420 TED WALFORD 477-1841

BUILDERS OWN HOME

The quality workmanship in this 5 BDR., 18-month-old family home speaks for itself. Situated on a 60'x120' lot in Gordon Head, the home features a large rec room, two floor to ceiling raised hearth fireplaces, custom-built cabinets in a large family kitchen, a massive 20'x20' sundeck and top quality floor covering throughout. Asking $75,900. If you are looking for something more than a "spec" house give me a call:
BERNIE WILKINSON
477-1841 477-8838

551 KENNETH ST.

OPEN HOUSE THURS. 1:30-4:30. An older type 2 bdrm. home, which has been completely renovated, lovely fenced-in backyard. An ideal starter or retirement home with partial bsmt. $48,000.
386-3231 W. WICKER 598-1649

$45,900

2 bedriom bungalow. In excellent condition, utility off kitchen, large well constructed 2 garage affording also good workshop. Town and country area.
OLIVE L. MARTIN
386-3231 479-8913

10206 SURFSIDE

OPEN HOUSE DAILY 2-4. WATERFRONT. Gorgeous property.
OLIVE L. MARTIN
386-3231 479-8913

DOWN TO THE BOTTOM

Already low priced house now has reduced from $63,900 to $62,500. Vendor anxious to sell fast, 1275 main with 3 bdrms., developed bsmt. with 1 bdrm. suite and utility room. Only 10 years old. Over 8160 sq. ft. big size corner fenced lot. Carport and a garden patio at the back. In nice quiet Quadra, McKenzie area. It's a real bargain now.
KEHAR DHAMRAIT
386-3231 477-5675

GORDON HEAD

Try your offer on this lovely 4 bdrm. home. With separate dining room, warm living room, floor to ceilink brick fireplace, large sundeck. Truly different than the average new home. Asking $73,500.
386-3231 BOB HAHN 595-1642

10,700 SQ. FT. LOT

Plus 1150 sq. ft. 3 bdrm. home with separate dining room, good size kitchen and living room, developed rec. room plus extra parking for that boat or camper. The Glanford area at $67,900.
386-3231 BOB HAHN 595-1642

OAK BAY

1. 5 bdrms. plus spacious LR (FP) and den (FP), separate DR (FP), a gracious character house. Full bsmt. with rec. room. Treed fenced lot (97x110). Steps to Oak Bay Marina. Listed $115,000.
2. 4 bdrms. plus den (FP), spacious LR (FP) and dining, all in up to date condition. Lot 60x110. Located on Newport Ave. Listed at $89,900.
OLIVE L. MARTIN
386-3231 479-8913

THREE IN A ROW

On the corner of Topaz near to schools, parks, shopping centres and other amenities, especially good for school going kids.
1. Big 3 bdrm. split level house with big living room and developed bsmt. with 1 bdrm. suite and storage area. Asking $54,900.
2. Up and down duplex with 2 bdrm. suites and 1 bdrm. and utility in the bsmt. Rented at $550 p.m. Asking $58,900.
3. 4 bdrm. beautiful house with 1 bdrm. suite in bsmt., big fireplace, big separate dining room, drive-in garage, fenced garden. Only $54,900.
KEHAR DHAMRAIT
386-3231 477-5675

PRICE SLASHED

ON BEAUTIFUL 2 BDRM. basement home. Ideal for starters or RETIREMENT. Sep. garage, close-in location. On large valuable lot. NOW ONLY $47,900. ML 20895.
GERRIT KLOOTWYK
386-3231 384-8075 pager 481

89 REGINA

OPEN HOUSE. $45,900. Thurs. 10:30-1. Darling house, excellent condition. 2 bdrms. Attractive double car separate garage. Excellent workshop.
OLIVE L. MARTIN
386-3231 479-8913

EAGLES NEST

Nearing completion, 1200 sq. ft. super home overlooking large lot and park at rear. Broome Hill, of course, where the best buys in the Victoria area are. What you save on taxes more than pays for the extra driving. New arena means no getting up at 6 a.m. to take son to hockey. Sooke is growing and values must improve. I live there, so it has to be good. $49,900.
478-5561 FRED CRAIG 642-5886

BLOCK BB BROS.

WEST COAST BEAUTY

A stately home with 4 BRs and over 1900 sq. ft. Situated near beach with beautiful ocean view. Located at Jordan River. Asking $69,900.
478-5561 SAM SMITH 478-1819

MAINTENANCE FREE

New 3 BR home with expensive aluminium siding and soffits. Level easy care lot, 2 bathrooms, 2 FP's. "OPEN HOUSE" weekends. Located Sooke. Asking $51,900. Must be sold.
478-5561 SAM SMITH 478-1819

WEIRS BEACH

Lovely and spacious 3 BR home on ¾-acre lot, offering sea glimpses from living room and sundeck. Impressive entrance, large family kitchen, 4-pce. bath plus ensuite, full basement, and it's just over 1 year old. Excellent location close to Weirs Beach, where swimming, fishing and boating may be enjoyed. $73,900.
478-5561 MIKE RYLAND 478-4761

DFH

D.F.H. Real Estate Ltd.
1559 McKENZIE AVENUE
V8N 1A4
477-7291

OPEN HOUSE
SAT. 1:30-4:00
3323 LINWOOD
52.8x198.8 Lot

If you're looking for a particular home that offers you great garden space, then come and view this home. It not only has the big lot but has the home to go with it! Living rm. with fireplace, lrg. kitchen with eating area, attractive 4 pce. bathrm. and 2 good-sized bedrms. Full bsmt. with 1 bedrm. finished. Priced to sell $54,500.
LORNE BARR
383-5484 (Res.) 477-7291 (24 hrs.)

OPEN HOUSE
2-4 Sunday
1031 VERDIER
Brentwood

Three good bedrms, attractive living rm. with W-W and heatilator brick fireplace, dining rm. with W-W, kitchen with eating area and good quality cabinets, utility rm. wired for washer-dryer, attractive 4-piece bathrm. Total square footage of 1500 sq. ft. So do come and view this property. Price $49,500. MLS
LORNE BARR
477-7291 (24 hrs.) 383-5484 (Res.)

OAK BAY
4 BEDRMS.
$76,500

First time offered . . . A charming 2 storey home with all the bedrms. up and spacious living area down. Two fireplaces, beamed ceilings and a very modern kitchen. MLS. To view, please call:
Doug Bavington
477-7291 (24 hrs.) 598-3929 (Res.)

ROYAL OAK
1.2 ACRES

This property is suitable for the family that wants to keep horses. A 3 stall barn is under construction and a lrg. paddock is already in. The home is in excellent condition offering 4 bedrms, lrg. kitchen, full bsmt. and carport. Property is close to terrific trails in Beaver Lake Park. MLS 21679. $79,900. Call now:
JO-ANNE
477-7291 388-6275 (pager 2572)

NICE HOME!
NICE AREA!
NICE PRICE!

3 Bedrm. (1 down), full bsmt. home—waiting for your family. 1050 sq. ft. on main gives room to live and breathe. Large bright kitchen, 17.6x14.9 living rm. with fireplace! Price: $54,900. Possible 5% down payment if you qualify. MLS.
CLIFF HALAYKO
477-7291 384-8075 (Pgr. 501)

OVER PRICED
AT $49,900?

No way! This 2 bedrm. home is immaculate. It's situated in a handy area of Esquimalt. Has a nice lot, family rm, galley kitchen, lrge. living rm. with FP. Don't miss your chance, call now!
JO-ANNE
477 7291 388-6275 (Pgr. 2572)

$35,500
SIDNEY

Now is the time to take the first step! Buy this 1-bedrm. home and fix it the way you want. It needs carpets, panelling and you could put in a loft. The wiring, plumbing, insulation new bathrm. fixtures, built-in range and oven has all been done.
Buy right, call tonight!
JO-ANNE
477-7291 388-6275 (Pgr. 2572)

HORSE LOVERS
SAVE MONEY . . .

on board. This 4 acre parcel provides excellent accommodation for you and your horses. There's a 6-stall barn, chicken coop, aviary, goldfish pond, storage shed and separate garage. The home has 4 bedrms., LR, DR, lge. mud rm. Perfect for the outdoor family. MLS 19124. $119,500. Call now!
JO-ANNE
477-7291 388-6275 (Pgr. 2572)

Byron Price
and Associates Ltd.
804 Broughton, 385-2458

Walk to Town
Dandy Family Home

Eight rooms — 5 on the main floor and three in the basement. All rooms are large. Two bathrooms. Suit large family. Lot could some day become quite valuable. Just listed. Be the first to see and compare. Price $55,000. DON BACON 383-2458.

Handyman-
Speculator

A clean-up job. A paint-up job. A landscape job. And presto: You have an older, but very presentable stucco SxS (2 Br.) duplex, in a district of newer homes 1½ miles from Sooke Shopping Centre, walking distance to beach. 10% financing. Firm price for quick sale only $42,000. DON BACON, 385-2458.

Buy Now
From Builder

Four new homes, two in Gordon Head, two on high Tattersall. Full cabinet kitchens, electric heat, landscaping, quality carpets. To view: 384-9793 days, 384-8391 eves., 385-0135 J. D. McInnis Contractors Ltd., 843 Craigflower Rd.

BY OWNER

Gordon Head area, 2 year old custom built, 3 bedroom home, plaster walls, brick front many extras. $78,000. 477-8332.

mann
T. L. Mann and Associates Ltd.

NEW
HOMES
FROM
$62,750

Ask about our guaranteed sale trade-in plan of your present house!
Leeds Place subdivision has all 3 bedrooms, quality family homes. Some landscaped and fenced. Many extras and varieties of styles and floor plans to suit you. No through streets, 3 cul-de-sacs. 2½ acres of parkland.
Visit our furnished display house, open weekdays 2 to 5 p.m. and 12 to 5 p.m. Saturdays.
Located off Lodge Ave. between Saanich Rd. and Quadra St.
At these prices it pays to make an offer. Full financing available to qualified purchasers. Vendor may carry a second mortgage. MLS.
OFFICE 598-5144
FOR FURTHER INFORMATION LISTEN TO CKDA 1220

FAIRFIELD
BARGAIN!

Drive by 70 Moss St. and see what you can own for only $56,000. Close to ocean and on bus line. Open every day from noon to 5 p.m.
GERRY MARTIN
598-5144 477-7050

NORTH
DOUGLAS
$51,900

A beautiful little home in top condition. Living room with F.P., dining room, big kitchen, 4-pce. bath and 2 bedrooms. Full basement, separate garage on a big corner lot. Immaculate grounds. Very easy to finance. Call me for more details. Located on Rainbow near McKenzie and Douglas Sts. MLS 21361.
KEN MANN
BUS. 598-5144 RES. 477-6773

Western HOMES Ltd.
1037 Cloverdale Ave. 386-3494

MASTERPIECE OF
OLD WORLD
CHARM
YET
BRAND NEW!!

What a beauty this is! Over 2100 sq. ft. finished in a 3 level split plus a 2-car D.I. garage. Gracious entrance foyer, 2-Pce. Pwd. Rm., raised LR with brick fireplace, Sep. DR, fantastic kitchen with custom knotty pine colonial cabinets, B.I. dishwasher, eating area overlooking turned spindle railing to 24x13 sunken family room featuring brick hearth, fireplace, wet bar and sliding glass doors to sundeck. Upstairs has 4-Pce. bath and 4 large bedrooms. Master suite has W.I. dressing room with vanity sink, Sep. clothes cupboard and Sep. toilet and shower. Seaviews from most rooms. TO SEE IS TO BELIEVE. THIS HOME IS NO COPY. BE A CRITIC AND VIEW! BRENTWOOD HEIGHTS EXECUTIVE AREA.
Price $99,500 MLS 21683
Wilf Cotton and
Terry Eden
386-3494 (24 hrs.)

TRY THIS ON
FOR SIZE

Lot size — 70'x100'. Cosy L.R. with brick F.P. Sep. dining room., Cab. Elect. kitchen. 2 good bedrooms. 4-Pce. vanity bath, large utility, sep. wired garage, 2 bl. from Millstream Elem. Price $44,900. MLS 19882.
Wilf Cotton and
Terry Eden
386-3494 (24 hrs.)

HI BRIGHT
EXCELLENT VIEW

Located at STELLY'S CROSS RD. — Central Saanich — on ½ acre lot — 1589 Sq. ft. Main floor — 3 B.R. — lots of spacious closets — 2 Baths — Lge. L.R. with raised hearth F.P. — Lge. D.R. — Excellent kitchen with dining area — access to huge sundeck with excellent view. Full basement of 1350 sq. ft. has 33 x 16 Rec Room with F.P. — 3 roomed self-contained suite — huge workshop and L.R. Oil Hot-Water heat and 36x22 garage and more. MLS 21486. Call Ken Jensen 386-3494 — 592-9079.

4 BDRMS $67,900
SIDNEY

Over 2000 sq. ft. finished on a large fenced lot close to parks and water. 4 bdrms., den, 1½ baths, play room, rec room, two fireplaces and much more. Call for details.
Terry Smollett
386-3494 (24 hrs.)

3 BDRMS. $49,900
REDUCED

Reduced for a quick sale with immediate occupancy. Three bdrms., DR, LR with FP. Double garage separate and a big fenced lot. Close to schools. Lots of financing available. Call
Terry Smollett
386-3494 (24 hrs.)

NEWSTEAD REALTY LTD.
1637 FORT ST

EX. AUTO WRECKERS

Located near Duncan. Over an Acre. 2 Large bldgs. 3 Br. home. Opportunities for ??? MLS 21620. Call
GRAE LANGSTON
598-5166 386-8596

PRIME LOCATION

Boot and Shoe Repairs and Sales, in good shopping area. Machinery and fixtures in price of $25,000. Stock is approximately $20-$25,000. MLS. For further details call
MARY MOODY
598-5166 652-5681

ARTISTS COTTAGE

Unusually attractive four-room cottage on very deep lot. Set well back from traffic this property would suit the artist, gardener, potter. In University School area, handy to bus and easy walk to shopping. First time offered at $54,500. See it soon!
Humphrey Golby, 592-6730
Orville White, 592-7220
Henderson Realty Ltd., 385-9741

STRATA DUPLEX

$44,500
3 bedrooms, carport, storage shed, cement drive, patio, close to all conveniences. 478-6156.

Green Acres

3½ Percent
Exclusive Residential
HENDERSON REALTY LTD.
385-9741 (anytime)

OPEN
HOUSES
"UPLANDS"
SAT. 1:30-4:30
3350 WEALD ROAD

Unusually spacious ranch style bungalow, immaculate condition with show place garden. Over 4000 sq. ft. of luxury living space on two levels. Owner anxious to move this property and has instructed us to present all serious offers to the new list of $159,000. Large 1st mortgage available at 10%.
HUMPHREY GOLBY 592-6730
ORVILLE WHITE 592-7220

SAT. 1:30-4:30
7757 WALLACE DR.

Exceptionally clean, attractive 3 bedroom Central Saanich home. Large landscaped lot with good veg. garden. Stone fireplace room divider, quality fixtures, full high basement ready for further development. Owners must sell and will consider offers to the less than replacement cost of $62,900.
ORVILLE WHITE 592-7220
HUMPHREY GOLBY 592-6730

B.C. LAND
AND INSURANCE AGENCY LTD.

VIEW ROYAL

Three bedrooms, living-room with fireplace, large in-line kitchen and dining area, workshop, nice and clean, ideal family home loacted on a quiet street in a 4-year-old subdivision. Asking $53,900, with good financing available.

LANGFORD
STRATA DUPLEX

Immaculate 5-yr.-old 3 bdrm duplex, l.r., kitchen, eating area, den, 2 pce. bath down, 4-pce. bath and 3 bdrms. up. Maintenance free, full landscaping, front and rear yards fenced. Excellent financing. Asking $43,900. ML 20955.

McKENZIE MALL
AREA

Is within walking distance of this spotless 2 bdrm non basement solid home. L.R., fireplace, modern kitchen, dining rm., laundry rm., 4 pce bath, drive-in attached garage-workshop, greenhouse, lovely lawns, quiet st. ML 20899, Asking $58,900.
For any of these properties call Alex Sieben 478-8635 or Don Oakes 478-4334, B.C. Land, Langford, 478-5588.

Engineered Homes
in
Northridge Terrace

A GOOD SELECTION OF MODELS TO CHOOSE FROM. COMPLETE AND READY FOR OCCUPANCY. FOLLOW THE ORANGE SIGNS OFF VANALMAN AVENUE TO OUR SHOW HOME
OPEN FOR INSPECTION
3 - 7 P.M. Weekdays
12 - 4 P.M. Sat. and Sun.
Call Anytime
Harry Atkey Ron Cherwaty
598-1737 Or479-4949

Engineered Homes
385-6211 or SHOW HOME 479-2611

DANE DEVELOPMENTS

IF YOU AIN'T GOT
A BARREL OF
MONEY

But you want a new home CALL US NOW! 4 Homes under construction in Gordon Head 3 and 4 Bedrooms, Buy now and choose your own colors $59,900. Phone Days, 592-2449, Evenings 477-7101.

BY BUILDER
BROADMEAD BEAUTY
OPEN HOUSE
DAILY 2 - 4
962 Royal Oak Dr.

4 bdrm. deluxe quality executive home. Too many extras to list, asking price, $125,000. Will trade for townhouse property. For details phone 658-5132.

URGENT SALE, REDUCED $8600. New three or four-bedroom cedar home on .83 acres. Vaulted cedar ceilings and feature walls, white rock fireplace, three bathrooms, completely finished basement featuring large rumpus room with wet bar, laundry room, hobby room, fourth bedroom or den, double garage, landscaped, 2300 sq. ft. of finished floor space for only $74,900. View at 2447 Selwyn Road. 478-2618.

OAK BAY
2595 DUNLEVY

$79,000. Immediate possession. Attractive stucco home, five rooms on main level; plus family room, two extra rooms, double plumbing, two fireplaces. Attached garage from rear lane. MLS No. 21583. Clear title. Drive by and then call Fred Marconi.
MARCONI REALTY 386-3941

OPEN HOUSE

Saturday and Sunday 1-4 p.m.
New side-by-side duplexes, strata titled.
1. 333-331 Henry Street. 1140 sq. ft. 2 bdrms., basement carport, water view. $46,000 firm.
2. 323-321 Henry Street. 2 bdrms., carpet throughout, carport, AHOP units, 8 per cent interest. $43,600.
Candu Construction, 384-6368

930 STAFFORD
Open Tues-Sat. 1:30-4:30

By owner. $50,000. 2-bedrooms up plus 1 down. Full basement. On quiet street. Cosy living room with fireplace. Clean home with deck and patio. Close to all amenities. Phone 383-4526.

NEAR COMPLETION

$48,500
Will buy you one half of this strata duplex, each side has 3 bedroom fireplace, laundry room, large lots choose your carpet colors. 479-8332 or 479-7890.

OAK BAY, $55,900, TWO-bedroom character home, inside completely renovated, large living room with fireplace, garage and workshop, 2573 Epworth, open house, Saturday and Sunday, 2-5 p.m. 598-6674 or 598-6906.

$35,000
ESQUIMALT

Large house on duplex zoned lot. Needs extensive repairs. By owner. 383-8345.

$48,900, By Owner

Cosy 2-bedroom, fireplace, 6' basement home, stucco exterior, separate garage. Spencer Castle Area, City. 479-2208.

BY OWNER SPACIOUS 2-BEDroom house, wall-wall throughout, full basement, $53,900. Excellent financing. 595-5884.

4-BEDROOM, 1578 SQ. FT., BY Lake and school, offers, $53,900. 478-7576.

LANDMARK
PROPERTIES
203-895 FORT ST. 386-6762

HOMEFINDERS wall & redekop

Open Houses

4131 CORTEZ COURT
DAILY THURS. through SUNDAY
1-4 P.M. ONLY $64,900

WHO NEEDS A BASEMENT? when you have 1776 sq. ft. of professionally finished livable area
Features include:
—4 bedrooms (2 king sized upstairs)
—kitchen with dining area.
—utility room off kitchen.
—no step entrance
—Impressive corner stone fireplace.
—no maintenance aluminum siding exterior.
—close to schools.
COME SEE IT TODAY!
MARTHA WONNICK—477-2641
HEATHER WILDE—477-5929
OFFICE—386-2911

NORTHRIDGE FAMILY HOME
709 BROOKRIDGE CRES.
SATURDAY 1:30-4:00 P.M.

You owe it to yourself to see this home in a most desirable area. Under 15 yrs. old in tip top shape it offers many extras including 1½ baths, covered deck, trailer or boat parking, private back garden. MLS 21684. Owners have bought. Asking $63,900.
POLLY HIGGINS
386-2911 or 592-4111

OPEN HOUSE
3943 MARJEAN
1:30-4:30 DAILY

Absolutely immaculate retirement home. Situated on a lovely fully landscaped lot for the enthusiastic gardener. This 7-year old home fairly gleams. It is suitable for the small family or retirement couple. P.S. it has all appliances included and IMMEDIATE POSSESSION is available. Come and see it now priced at $75,500. For prior viewing call 592-2407.

SOUTH OAK BAY
OPEN HOUSE
1:00 - 3:30
THURS. & FRI.
1063 DEAL ST.

This fine secluded 3 Bdrm. Character home has everything you need for comfortable family living. A formal Dining Rm., beamed ceilings, leaded bay windows, 2 Bathrooms, and a full basement with Drive In Garage off the back lane. This property is located on a quiet street in a very desirable area only a block from Windsor Park and the Marina. The new price for the New Year is only $63,900 with immediate possession possible. For prior viewing Wendy Trail 595-3529 or 592-2407.
WHYTE & GOWER
OAK BAY PROPERTIES LTD.
2227 Oak Bay Ave.

COLWOOD
CHARMER
ASKING $48,900

Two bedrooms, part basement on a lovely large treed lot (100x200) with PANORAMIC SEA AND MOUNTAIN VIEWS. This is comfortable country living, LOW LOW TAXES. Compact cabinet electric kitchen with built-in range, oven and dishwasher. Large garage. Storage shed. Fourteen fruit trees. Ideal starter or retirement home. For appointment to view call:
Robert Young
383-9898, 383-4124
George Black
382-2426, 383-4124
MLS.
Park Pacific Investments Ltd.

SEABOARD PROPERTIES LTD.
7173 WEST SAANICH RD.
BRENTWOOD BAY 652-1141

1½ ACRES

Beautiful location, complete privacy, Mount Newton Crossroads. $43,900. Tom Evans, 652-2620.

Open House
FRIDAY 1 to 4 P.M.
3115 EARL GREY

You'll love this cozy, 2 bdrm. home situated in the GORGE AREA on 50x115 lot. Panelled feature wall in L.R. Attached separate garage, ample parking. Great for starter or retired couple. MUST SEE. MLS 21419. Asking $43,900.
May Hamilton
386-2911 or 656-4692
Homefinders, Wall and Redekop

Island Homes Ltd.
2504 DOUGLAS
386-7545

CORMORANT POINT
GORDON HEAD

4598 Seawood Terrace, 3-year-old custom seaview home in quiet treed cul-de-sac north of Ferndale. Shake roof, thermopane windows, etc. Existing mortgage, $32,900 at 10 per cent. Below replacement at $89,500. By owner, 477-1756.

WANT A LARGER HOUSE?

Try this older 3-bedroom with den. Separate drive-in garage, full unfinished basement, good condition throughout. Could never be replaced for asking price of $55,900. Phone 382-2316 or 595-2658.

BUY NOW AND

Be a winner with this owner sacrifice. Trees, shrubs, privacy, convenience, 14-year-old, all-wood compact home. Nearly ½ acre, lots of parking. Subdivision possibility. 6922 Saanich X Rd., 652-3753.

Four-Bedroom Home

Newly renovated both inside and out. Smart stucco exterior, big living and dining rooms. Four bedrms! Full high undeveldped basement. $55,500.
386-7771 Peter Mason 477-9318
MOODY & MASON REALTY.

PRIVATE
URGENT MUST SELL

14-year-old home in real good condition, 4 bedrooms, plus dining room, large rumpus room, 2 fireplaces, sundeck, drive-in garage, nice yard, $54,900, open to offers, drive by 4270 Wilkinson Rd., call 383-5294 or 382-0897.

SIDNEY

Newly decorated 2-bedroom plus den, wall-to-wall carpet, fenced yard with above ground pool, and more. Fridge and Stove. $50,900. 656-5025.

BY OWNER $41,900

Clean good condition, 3 bedroom, fireplace, basement, attached garage, industrial area, 403 John St. Phone 382-6342 5-7 p.m.

GOLDSTREAM SUBDIVISION, BY owner, 3 bedrooms upstairs, 1 ensuite, plus 1 down, ideal home to raise family, 3 years old, 478-4216. Open to reasonable offer, trades considered.

COZY FLOATING TRAILER home, for sale. In West Bay Marina. $7900 or offers. Phone 598-3718.

LANSDOWNE Properties Ltd

INLAWS

Spectacular 5-yr.-old, 3 BR home, has professionally built in-law suite with 2 BR of its own. 2 fireplaces, 2 — 4-pce. bathrooms, also en-suite, 3-pce. Both kitchens feature large windows, double sinks, vented fans over stove, custom cabinets. Large closets throughout. MLS.

$55,000

Spacious, 3-bedroom-home close to Town & Country shopping Centre. Family room is all in Spanish decor with brick arches and bar. Vendor ill and must sell. This home is a fantastic bargain with the full basement all developed. Call now! It's too good to miss. MLS. To view these homes call: ADELLA ZARFT 478-9607 or 592-2431.

FAIRFIELD CHARM

A lovely 2-B.R. house with unusual character, set on a small but private easy-care lot close to the sea. It also has an office — den, laundry room and lots of storage. A delightful home and very easy to maintain, $49,950. Call: JAY HINTON, 652-1364 or 592-2431.

T/C TOWN AND COUNTRY REALTY
3617 DOUGLAS STREET
382-7276

YOUR CHOICE
4 NEW HOMES
3 and 4 BEDROOMS
PRICED FROM
$67,500
TRADES
CONSIDERED
WALK TO SCHOOL
AND UNIVERSITY
MOVE IN NOW
PHONE 382-7276
658-5977 EVES.
OR
592-9771 EVES.
OR
598-8323 EVES.

5 BEDROOMS
COLWOOD GOLF

Near Cameron and Belmont Schools. A quality spacious 3-year-old home with many extras. Selling much below construction cost. Call Now. $79,000. A. Klenman, 592-9771.

$1,000 DOWN

Excellent Esquimalt family home of large beamed living rm. large fireplace, separate large dining rm., 3 large bedrooms, basement roughed-in for in-law suite. Back lane and lots of parking for camper and boat. Drive by 1115 Lockley and call A. Klenman for details, 382-7276.

WHITTOME'S
ROYAL OAK BRANCH
4520 W. Saanich Rd.
479-1667

2-BEDROOM
NO-STEP $42,900

This delightful home is ideally suited for a first-time homeowner or a retiring couple. Located close to Gorge Vale, bus, schools and shopping. Clean and neat with W-W throughout. MLS 20648.
479-1667 Doug Reif 479-5761

CITY VALUE

Spacious 2-bedroom home with L.R. and fireplace — entrance hall — family-size kitchen — full basement. Drive-in garage, new hot water tank — updated wiring and copper plbg. Situated close to all amenities and opposite city park. Price includes fridge, stove and washer. $44,500.
479-1667 Joan Hopper 652-3103
388-4271 Donna Valikoski 384-2057
J. H. Whittome & Co. Ltd.
Royal Oak Branch

National Trust
SINCE 1898

MAGNIFICENT
HOME
OF
ELEGANCE
(ROCKLAND)

Have you dreamed of owning a lovely charming old home of space and grace in the grand manner, yet were afraidto take it on in fear of what major expenses you might run into? Well, here is your opportunity without fears: this home has been lovingly maintained since the Dunsmuir days and thoroughly updated to today's standards of living. You can move right in and enjoy.

It is set on over ½ acre bordering Government House grounds with five bedrooms, three bathrooms, seven fireplaces (all work!), magnificent drawing rm., banquet size dining room, lovely den and large modern kitchen.

To truly appreciate this property, you must see through it leisurely. I shall be pleased to show you it anytime by appointment. Asking $149,900. Irreplaceable at twice the price.
MRS. BAXTER
479-7161 OFF. EVES. 388-5451

RENOVATERS
DEVELOPERS

Have a look at this 2-storey, full-basement home located on a 50x140' lot on North Park Street, between Vancouver and Cook. Fire damage on upper level but investment potential exists at the asking price of $45,000. For details call:
STAN JAMES
595-2861 OFF. RES. 592-3740

Open House
959 LODGE AVE.
SAT. 1:30-4:30

Just listed! Cosy 2 bdrm. starter or retirement home on over ¼ acre. Come on in, get the surprise of your life! Every room in this home has been completely modernized. Washer and dryer hookup, copper plumbing. New ML. Priced to sell at $41,900. Your host
RUDY ROST
595-2961 OFF. RES. 658-5490

BY OWNER—SIDNEY AREA

Attractive split-level home, 3 bedrooms, 1½ baths, living room with fireplace, dining room, w-to-w carpeting throughout. Enclosed patio, garage and large fenced lot on quiet cul-de-sac. Dishwasher, fridge, stove and drapes included. Asking $58,500, open to offers. 656-1049.

BY OWNER, ON GORDON HEAD Rd. ½ acre lot four bedroom house, big living room, dining room, kitchen, 1½ baths, ½ basement and large area for laundry and workshop, $59,000. 386-6545.

BY OWNER—2318 GALENA AND 2344 Galena, located in Broomhill area at Sooke. Your choice at $47,000. Exceptional value offered to obtain an early sale. Open Sunday afternoons. 479-2577.

Century 21
J. D. BOSDET LTD.
388-4455
120 - 727 JOHNSON

OPEN HOUSE
536 TREANOR
AVE.
SAT. 1-4 P.M.

Immaculate 3-bedroom home. 3 bathrooms, finished rec. room with wet bar. Floor-to-ceiling fireplace. Balcony off living room. $64,900. MLS 21546. Call:
ED TAILLEFER
388-4455 478-5447

SAANICH-
TON
EXCELLENT
VALUE

4 level split, 1890 sq. ft. finished floor area, room for further development in basement. 3 bathrooms, two finished fireplaces, 3rd roughed in. 3 Bedrooms or den could be fourth. Priced right at $74,900. MLS 20408. Call:
ED TAILLEFER
388-4455 478-5447

1335 STANLEY
CHARMING
DUPLEX
$62,900

Terrific location, loaded with charm, lower 1200 sq. ft. has 3 bedrooms and den. Bright modern kitchen. Completely separate rental unit above. If you're looking for something unusual, close in, this could be it. MLS 21344. Call:
IAN McGREGOR
388-4455 656-6966

BRENTWOOD BAY
FOR THE FAMILY

That likes a cozy living room. Large kitchen with adjoining sundeck, 3 bedrooms, 1½ baths plus lots of room on lower level for a real entertainment size family room with fireplace. 2 Bedrooms, R.I. for 3rd bath and still space. Asking $65,900. MLS 21732. Call:
AUDREY CROTHER
388-4455 385-4645

**WESTMONT
REALTY LTD.**
920 HILLSIDE
386-6796

OPEN HOUSE
FRI. & SAT.
1:30-4:30
4084 TRACEY ST.

Very attractive 3-bedroom home in the quiet Lakehill area. An easy-care but very attractive lot is a nice feature. There is a fourth bedroom or den in the basement plus a partially finished rec. room with roughed-in fireplace. The master bedroom is ensuite. Realistically priced at $62,900. MLS 21239.
DAVE TAYLOR
386-6796 384-2718

UVIC AREA
$62,900

3-bedroom home on a quiet street with rec. room, 4th bedroom and 2-piece bathroom in the basement. Extra wide driveway allows room for boat trailer or camper. For any further information call:
386-6796 BILL SIDHU 477-5382

CADBORO BAY

Close to UVic and the beach, spacious three-bedroom no-step bungalow, large separate living room with fireplace, dining room, family size kitchen and large utility. Situated on a secluded lot, see this at only $69,500.
386-6796 KEN WRIGHT 598-2183

ELK LAKE

Lovely contemporary home with a lovely separate guest house on almost one and one-half acres overlooking Elk Lake, yet far enough away to avoid the traffic noises of the Highway. This is a home for gracious living and entertaining either in the beautiful rec. room or on the large secluded patio. There are three bedrooms and a den, very large ultra modern kitchen, large living room and dining room. The guest cottage is on a separate lot and is presently rented for $250.00 monthly. The asking price for both houses is $215,000.00. To view call:
386-6796 DAVE TAYLOR 384-2718

3957 GLANFORD

Cosy 3 bedrooms newly renovated like new with wall-to-wall carpets, new cabinets. Living room with fireplace and oil hot water heat. Try your down payment and terms to suit you. MLS 21847.
386-6796 KEN WRIGHT 598-2183

Nanaimo Realty
493 Burnside Rd. East
385-5741
714 Goldstream 474-1324
Goldstream Branch open Saturdays

WE TRADE HOMES

QUALITY HOME
2 ACRES OF NATURE

A picturesque environment of coastal splendor surrounds this secluded new home of over 1600 sq. ft. 3 bdrms. on main floor — master en suite. Super large kitchen with red brick wall and built-in oven contains expansive eating area, built-in phone desk, extensive cupboards and open stairway to lower level. Dining room with sliding glass doors to sundeck. White rock walled fireplace in living room, wet bar facilities in recreation room. Many, many extra features. Asking $119,000. To view call ALBAN BOWES, 479-5693 or Langford office, 474-1234.

HOME PLUS IN-LAW
SUITE
$54,900

Main floor has 2 bedrooms, living room with fireplace, dining room and compact kitchen. Upstairs there is a cozy 2-bedroom suite. Situated close to all amenities in a high view location. SHIRLEY McLEOD, 478-8220 or Langford office, 474-1234.

FOR SALE BY BUILDER IN beautiful Parksville, unique and comfortable 1174 sq. ft. 2-bedroom home. Close to everything, designed for maximum privacy. All wood exterior, brick fireplace, large attached garage, beautiful handcrafted cabinets, many extras, a must to see. Price, $45,500. Information, phone 248-5936 or 248-6239, or write Gaunt Construction, R.R.2, Parksville, B.C.

$24,900

Yes it's possible to buy an immaculate three bedroom home, with in-law for $24,900 plus, $30,000 for beautiful 75x194 treed lot. Total asking price $54,900, 477-1380.

NEW LISTING
PERFECT RETIREMENT
TOLMIE-SHELBOURNE
$55,000

A lovely 2-bedroom, no-basement, two-step bungalow of 1180 sq. ft. in a convenient area. Wall-to-wall carpet in living, dining and through hall; forced air furnace; utility room with loads of storage space; comfortable fireplace. Rear yard is fenced and landscaped with many shrubs and trees that offers seclusion; also a restful patio. There is an attached carport. 1976 taxes were $662.39 gross, to view call F. BEAMISH at 385-5113 or 592-2120.
FRANK BEAMISH REALTY LTD.

COLWOOD
NEEDS ONLY $8,000 DOWN

3 bedrooms, 2 bathrooms, full basement, 10-year-old home, $58,000. No agents, 478-1282.

253 COUNTRY HOMES AND PROPERTIES

Western HOMES Ltd.
1037 Cloverdale Avenue 386-3494

ELK LAKE
HOBBY FARM
$89,000

This could be the one you have been look'ng for! 1.5 acres of peace and quiet located at the north end of Elk Lake, and close to Bear Hill. The property is fully fenced and includes a three-stall horse barn complete with tack room and hay storage. The fine family home features kitchen with eating nook, dining room, and living room with fireplace. Two bedrooms on the main floor, one more upstairs plus a sewing room, and a full basement ready for development. This home has been well maintained and is in a super location. Be the first to view, call:
Neil R. MacDonald
386-3494 (24 hrs.)

SHAWNIGAN
MUST SELL
WHITE ROCK
BECKONS

CUSTOM built home WITH TRULY a lovely setting. LR — DR — KITCHEN across the front — 2 FP — 3 BR — WW carpet and thermopane throughout, 11-ft. high carports — 2 baths. Owners have privileges of the Estates rec. areas. Located at junction of McKean and Gregory Rds. off Renfrew. MLS 21211. Details call Ken Jensen, 386-3494 — 592-9079.

SINCE 1887 Pemberton, Holmes Ltd.
1000 Gov't. St. 384-8124

MT. NEWTON

Well insulated with thermopane windows throughout, this spacious and well appointed 3-bedroom home has full ensuite bath off master bedroom. Living room, dining room, kitchen dinette and unfinished rec room all overlook beautiful pastoral Mt. Newton valley. Less than a year old this house is in immaculate condition inside and out. $85,000. MLS 21881.
JOHN BELL 477-2562
GILES PERODEAU 656-4525

$2,000.00

Down may be all you need to buy this modern 2½ year white stucco bungalow on ¾ of an acre. Two bedrooms, one more could be developed in the high basement, counter top range and wall oven in kitchen. House is vacant and must be sold. Full price only $39,900. ML 21306. Located just off the Island Highway 3 miles north of MILL BAY. For directions and further information call 384-8124, MR. GREENE, 385-0795.
PEMBERTON, HOLMES LTD.
1000 Government Street

david burr LTD.
655 Fort St. 384-9335

FISHING BUFFS
BRENTWOOD BAY

Even if you don't come within this category, here is an ideal 3 or 4 bedroom home situated just 100 yards from the water. On a 72' x 145' lot, this modern home comprises nearly 1300 sq. ft. of comfortable living. There are 3 finished bedrooms on the main floor and 1 in the full high basement. For the handyman, the rec room, utility and extra bathroom will give him full reign to finish to his own ideas. The large sundeck acts as carport for 1 car, while there is extra parking alongside for boat or trailer. This fine home is being offered at:

$61,900
Compare, then Call
MADGE or DON ROBINS
384-9335 384-9072

DOG LOVERS
TELEGRAPH ROAD
COBBLE HILL

A BEAUTIFUL PARK-LIKE SETTING WITH A RANCH STYLE HOME. THERE ARE SEVERAL DOG RUNS AND A LARGE GARAGE WORKSHOP. HOME IS LOCATED ON 1.85 ACRES WITH AN ADDITIONAL 2 ACRES LOCATED ACROSS THE ROAD. ALL OF THIS FOR $69,500. FOR MORE INFORMATION,
CALL ME!!
SPENCER LEE
595-5171 JL38660 477-3593
Canada Trust

ROYAL OAK
MINI FARM

Here's an opportunity to live in one of the nicest areas of Greater Victoria on 1.7 acres of level arable land in a solid 3-bdrm., full-bsmt. home. Greenhouse, above ground swimming pool and separate garage. This choice property is priced to sell at $79,900. Call Chris Greig, 478-5953, or Castle Properties, 386-6164.

3-Acre Rural Estate
1410 Wains Rd.

One of those hard to find small parcels on the Saanich Peninsula. Offering a large professionally renovated, 2,600 sq. ft. home. An excellent buy at $89,900. For more information please call Colin Munro or Grant MacFarlane, 386-3585. Victoria Realty Ltd.

7.1 ACRES

2 Adjoining parcels on West Coast Road at Otter Point. Ideal for your home site or just to hold and dream about. Asking $39,000. Open to offers.
NORMA SAUNDERS
478-5561 478-9182
478-5561 BILL LEWIS 478-5818
BLOCK BROS. REALTY LTD.

DEEP COVE

An excellent property of one acre with two good homes, one or both could be rented. On municipal water as well as auxiliary well for your lovely garden. It is beautiful rural property that will please you. Exclusive.
Bill Ratcliffe 656-4517
Gordon Hulme Ltd. 656-1154

1 ACRE
TALL TREES, EASTERN
EXPOSURE

with new 1600 sq. ft. home almost ready for occupancy. Choose your carpets now. Full price $125,000. Phone Jim Webber 382-7276 or 658-5977. Town & Country Realty Ltd.

253 COUNTRY HOMES and PROPERTIES

A. E. LePAGE
WESTERN LTD REALTOR
1391 HILLSIDE 386-6331

COBBLE HILL

—3.94 acres, new subdivision
—1680 sq. ft., 3 bedrooms (en-suite between two)
—3 full bathrooms
—Large living room with fireplace
—L-shaped dining room with sliding doors to raised patio
—Circular driveway
—Asking $82,500
ERIC FRAZER
386-6331 743-9155

DOUGLAS HILL
COBBLE HILL

—New raised bungalow, beautiful views
—3 bedrooms main, 1 basement
—Ensuite plumbing
—Large living room heatilator fireplace
—Sundecks front and rear
—Drive under garage, large lot
Asking $60,000. To view this and other properties on Douglas Hill please call
ERIC FRAZER
386-6331 743-9155

MILL BAY
OFF ISLAND HWY.
AT FRAYNE ROAD
RIGHT ON BIDSTON

—California Redwood raised bungalow
—3 bedrooms, 1 en-suite
—Separate dining room
—Large sundeck with covered area off kitchen
—Half acre lot
—Some water view, beautiful treed area
ERIC FRAZER
386-6331 743-9155

COBBLE HILL FARM
20 ACRES—$157,500

—Fenced, cross fenced
—3-bay truck or machine shop with full service pit
—Cow barn, full hay loft, chicken house
—10'x40' mobile home rented
—1500 sq. ft. main house featuring 5 bedrooms, large master bedroom with en-suite
—2 hot water heaters
—2 septic fields, 3 wells
—Circular driveway, beautiful property with main house nestled under mature cedar trees
Must be seen. For appointment to view please contact
ERIC FRAZER
386-6331 743-9155
OR WRITE R.R.1. COBBLE HILL. B.C. V0R 1L0

SHAWNIGAN LAKE $46,500
OPEN HOUSE
SAT. JAN. 15 2-4 P.M.
1881 SILVER MINE ROAD
OFF RENFREW RD. AT
COBBLE HILL
SHAWNIGAN LAKE RD.
LEFT ON
SILVER MINE ROAD

—Ideal starter or retirement home.
—2 bedrooms.
—Large sun room or third bedroom.
—Cozy combination living room, dining room, kitchen, Franklin fireplace.
—Half acre lot.
—New drilled well.
386-6331 ERIC FRAZER 743-9155

1.25 ACRES
2-YEAR-OLD
CUSTOM BUILT
HOME

—Open beam ceiling.
—Floor to ceiling rock fireplace with heatilator.
—Beautifully finished oak plank flooring.
—Sliding glass doors from living room and dining room to sundeck.
—A lovely secluded property within 6-mile circle.
—Property mostly landscaped with large fenced garden and outbuilding.
—MLS 20981.
—To view call
DENNIS FERRILL
386-6331 478-6140

ODE TO
TRANQUILITY

7.5 acres and 7 acres tucked away in deep woods with magnificent views. Very close to Prospect and Elk Lakes. JUST LISTED AT $75,000 and $70,000. MLS. GLENN NICHOLLS, 598-7689 or 592-2431, Lansdowne Properties Ltd.

BRAND NEW HOME

3-BR home situated just 60 ft. from Shawnigan Lake with unobstructed view. All cedar siding with large sundeck, cedar ceiling on main floor and good-sized lot with privacy. Asking $48,500.
MIKE REID 478-5561 478-6650
BLOCK BROS. REALTY LTD.

SIDNEY REALTY LTD.
Real Estate — Insurance
Serving the Saanich Peninsula
656-3928

SAANICH PENINSULA
PROPERTIES LTD.
For all real estate requirements
2354 Beacon Ave., Sidney, 656 4001

WANTED: SMALL COUNTRY home or propertp, reasonable. Reply to Victoria Press, Box 90.

256 WATERFRONT PROPERTIES

SINCE 1887 Pemberton, Holmes Ltd.
1000 Gov't. St. 384-8124

NO COMPROMISE

Quite often when searching for a waterfront property one must be prepared to accept something less than an ideal home in order to get a desirable seafront location. Or, conversely, in order to find a modern comfortable home one must settle for a substandard parcel of seafrontage. Here is a "NO-COMPROMISE" combination. A thoroughly charming and modern 4-bedroom home on a valuable and attractive lot. The price—$159,000. For full details call JOHN BELL 477-2562, GILES PERODEA 656-4525.

DEEP COVE

Excellent access and moorage are yours with this smaller and attractive home on Coal Point Lane. Picture windows in the combination living dining room and the large master bedroom. Floor to ceiling fireplace, cedar ceiling, 2 bathrooms, carport. Beautiful views. Well priced in the seventies.
Bill Ratcliffe 656-4517
Gordon Hulme Ltd. 656-1154

ARDMORE WATERFRONT

This desirable property of approximately 1.50 acres is situated on Coles Bay.
This home with a rustic exterior finish offers three bedrooms, two bathrooms, living room (26x13.6) dining room, modern kitchen, family room, recreation room with fireplace.
The basement can be used as a separate suite and includes the mentioned rooms. Offered at only $118,000.
For full details and viewing—PETER NASH 598-3321 or 592-3473 r.
JACK MEARS OAK BAY REALTY LTD.

NORTH SAANICH

Really beautiful post and beam home on ½-acre. Magnificent wide view of the sea, islands, and mountains, 75 feet of waterfront. Large living rm. and dining rm., opening onto sundeck. Well appointed kitchen with big breakfast area, dishwasher. 2 bedrooms up and 1 bedroom (or den) in ground level basement. 30' fully finished recreation room. 2 rock fireplaces. masses of closets, and storage space, excellent parking, intercom, easy-care landscaping. A fine quality waterfront home on a quiet road. $124,900, MLS No. 20944.
656-3924 MAJOR LACE 656-2438
MONTREAL TRUST

256 WATERFRONT PROPERTIES

SUMMER COTTAGE

OR YEAR-ROUND RETREAT. Approximately 1 acre of quiet and beautiful waterfront with an attractive and unusual open area cottage which could be either for summer or year-round use, with lots of room for further development. $55,000. Call: JAY HINTON, 652-1364 or 592-2431, Lansdowne Properties.

$59,800 PICTURESQUE SOOKE HARBOUR

and a private beach at the doorstep of this charming 2-bedroom home located in a pleasant setting on a large partly-treed lot off East Sooke Road. ML 21615. G. Stricker 592-0726 or B. A. Realty Ltd. 385-1431.

BY OWNER

Portage Inlet, 1 year old, 2-3 bdr. 1500 sf, modern house, 30 ft. living - dining room, den, master bdr, den suite, fp, w-w throughout, dishwash, stove, fridge, ½ acre lot, 50 ft. sheltered dock. Exceptional view, near schools, shopping etc. $79,900. 479-9106.

NEW WATERFRONT HOME nearing completion, 1322 Lands End Road. Phone builder at 652-1673 or 652-4155.

258 CONDOMINIUMS and TOWNHOUSES

$2,500 DOWN!

Will move you into your own deluxe 2-BR townhouse. Other features include ocean views, 1½ baths, wall-to-wall carpet and large living room with fireplace. Located 28 Simcoe — ½ block from ocean and close to downtown. Only $49,900. Open every day from noon 'till 5 p.m.

GERRY MARTIN
598-5144 477-7050

THIS IS LOWER PRICED

Than other 2-bedroom suites in Royal Woods. The owners must sell. There's a bright living room, balcony, adjoining dining room, 2 big bedrooms, 1½ baths, storage, and the full use of all the recreation facilities. This is a rare deal. Don't miss out. Listed at $47,500 and offers considered. MLS 21362.
KEN MANN
BUS. 598-5144 RES. 477-6773
T. L. MANN & ASSOCIATES LTD.

$26,900

Great 1-bedrm. suite with extra touches make this a real buy! Nearly new bldg. with sauna, swirl bath, entertainment-rec. rm. and underground parking available plus no-step main entrance. Lge. in-suite storage, parquet hardwood floors plus more. Call now for a personal tour and make your offer!

CLIFF HALAYKO
477-7291 384-8075 (Pgr. 501)
D. F. H. REAL ESTATE LTD.
1559 McKenzie Ave.
477-7291 Anytime

BRAND NEW

Only 5 townhouses left in this desirable James Bay location some with waterview 3 bedrooms, two full baths, covered parking, frig., stove, dishwasher. Priced to sell at $46,900 and $47,900. Phone me now — they won't last at these prices. MLS
Doug Payne 383-4819
Bowden Realty 383-5524

MAKE AN OFFER.

Large 2-bedroom apt. with many extras: washer, dryer, in-suite, all large rooms, front and rear entrances. Make your offer on $42,900.
DOUG POSKITT
595-5171 477-0645
Canada Trust

BY OWNER, ONLY $27,800 Sunny 1-bedroom suite in attractive Colony Park Manor, conveniently located near Mt. Tolmie Park, transportation and shopping. Games, hobby rooms, indoor pools. Act fast, if not sold will shortly be rented. 384-9610.

BY OWNER, ONLY $27,800 Sunny 1-bedroom suite in attractive Colony Park Manor, conveniently located near Mt. Tolmie Park, transportation and shopping. Games, hobby rooms, indoor pools. Act fast, if not sold will shortly be rented. 384-9610.

LOWER PRICED—ROYAL Woods — by owner. 2 bedroom corner suite, 1½ bath, indoor swimming pool, swirlpool, sauna, tennis, billiards. 479-1546, $45,900.

258 CONDOMINIUMS and TOWNHOUSES

DIAMOND DEVELOPMENTS LTD.

BUY DIRECT FROM BUILDER AND SAVE

WEMBLEY MANOR 1665 Oak Bay Ave.

Featuring:
2 Bedrooms
1½ Bathrooms
Billiard Room
Pleasant Views

Priced from $46,000 to $52,000

OPEN DAILY
10 to 5
SUNDAYS
1 to 5

For further information please call
JIM WEST
598-8111 or 595-4094 (res.)

RIM ROBERTS INVESTMENTS & MANAGEMENT LTD.
702-1175 DOUGLAS 388-6691

FERNHILL PLACE

Esquimalt Area
20 STRATA HOMES
$39,000 to $48,900
Suite 402 with Fireplace $45,500
OPEN DAILY 1 to 5
614 FERNHILL PLACE
JOE MANTON 382-5211

DANE DEVELOPMENTS

OPEN HOUSE TUES. - SUN. 1021 Collinson

13 Beautiful adult oriented condominium Homes 2 Bedrooms 1½ Bathrooms 4 Quality appliances.
Priced from $44,900 to $48,500
Salesman 592-2449
Evenings 477-7101

THE SAVOY, IMMEDIATE occupancy, bachelor-studio suite, price $38,000. Contact 477-3937 for viewing.

258 CONDOMINIUMS and TOWNHOUSES

Victoria Realty LTD
386-3585

Admirals Harbour View Townhouses

933 ADMIRALS ROAD, ESQUIMALT
(Parklands Area)

5 YEAR WARRANTY

OPEN DAILY
Incl. Sunday
1:30-3:30

PRICE RANGE:
$53,500-$59,500
—Two and three bedrooms.
—Over 4⅛ acres treed parkland.
—Fireplaces.
—Carports.
—Basements in many.
—Rustic Cedar and Stucco exterior.
—Screened patios.
—Landscaped.

Park Pacific

ROYAL WOODS

(McKenzie near Quadra)

1. JUST LISTED. LOVELY ONE-BEDROOM APARTMENT-HOME ON THIRD FLOOR FACING EAST. ASKING $37,900. SLIDING GLASS DOORS FROM DINING ROOM, LIVING ROOM AND BEDROOM TO LONG (24 FT.) BALCONY. As in all suites, the stove, fridge, dishwasher, storage locker and parking space are included in the price. IMMEDIATE OCCUPANCY POSSIBLE.

2. BEAUTIFUL TWO-BEDROOM CORNER APARTMENT-HOME FACING SOUTH AND WEST. REDUCED $3,000. NOW ASKING $45,900. Luxurious wall-to-wall throughout. One and one-half bathrooms (master bedroom ensuite). IMMEDIATE OCCUPANCY POSSIBLE.

—Lovely treed property. Professionally landscaped.
—Large heated indoor pool, with handy outdoor patios.
—Sauna, swirlpool, exercise room and changing rooms.
—Two deluxe recreation lounges.
—Tudor motif reading room with beamed ceilings.
—Hobby room and workshop.
—Magnificent billiard room.
—Tennis court and shuffle board.

For additional information or appointment to view call:

Robert Young
383-9898, 383-4124
George Black
382-2426, 383-4124

Park Pacific

The AFFORDABLE TOWNHOMES HARBOUR PARK

CORNER OF MONTREAL AND NIAGARA STREETS

3 Bedrooms
$2,250 DOWN
PRICED
FROM $44,900
QUALIFIES FOR
A.H.O.P.
FINANCING

—adjacent to public tennis courts
—and major park
—public school within 2 blocks
—1 short block to waterfront

OPEN HOUSE
Daily 10 a.m. to 5 p.m.

FOR FURTHER INFORMATION PLEASE CALL GERRY LLOYD BLOCK BROS. 477-1841 RES. 479-4105

DAON

SPENCER CASTLE

Danzo and Franco Holdings Limited
Cordinally Invites You to View
The Third and Final Phase of
SPENCER CASTLE
2930 Cook Street
Weekdays 1-5 p.m. 384-4013 or Weekends, By Appointment
386-3816

12 out of 24 Patio Homes Remain

2 and 3 Bedrooms
$41,300 - $45,500
724 SEA TERRACE
Esquimalt Road Seaside — adjoining harbour, park and tennis courts — 5 minutes from downtown — unmatched value — beautifully landscaped family living.
382-2159 WHEATON 385-5702

BY OWNER —$29,500
1 bedroom sunny, downtown location. Fireproof, soundproof, concrete construction. $3,200 down. Assume existing mortgage. 592-6636.

CLARENCE HOUSE
2-bedroom luxury condominium, beautifully decorated, $63,500. For appointment to view, 383-7370 after 5 p.m.

BY OWNER NEW 3-BEDROOM townhouse 1 of 5 only, must sell. 1018 Falmouth Rd. 383-7386.

258 CONDOMINIUMS and TOWNHOUSES

WESTPORT 1020 Esquimalt Rd.

—Spectacular views
—Creative landscaping
—Wood-burning fireplaces
—Under-building parking
—30 homes all with one and one-half bathrooms
—PRICED FROM ONLY $36,900
OPEN DAILY 1:00-4:30
To enter — turn right on Lampson and right on Wordsley.
RICK KINNIS 477-9394

STOP LOOKING

3-bedroom self-contained condo., like new. Large living room, dining and kitchen with stove, fridge, washer and dryer, plus 3 bedrooms, one and one-half bathrooms. Priced at only $41,500, terms for your income.
KEN WRIGHT 598-2183

LOW DOWN

Try $4,000 down on this 3-bedroom low-cost self-contained townhouse with fridge, stove, washer and dryer. There is also one and one-half bathrooms, storage area plus pool. Look at this great buy for only $36,500. MLS 21531.
BILL SIDHU 477-5382

BREATHTAKING VIEW

One-bedroom ocean-view like new. Retired and watch the fish jump and the ships roll in. A must to view at this price.
KEN WRIGHT 598-2183

WESTMONT REALTY LTD.
920 Hillside
386-6796

ROCKLAND at OAK BAY 1400 SQ. FT. $57,900

At last — a chanse to own a beautiful big bright corner suite on the top floor of this immaculate and ideally located residence. 28-ft. LR plus 13x9 DA; carpeted 19-ft. kitchen with big breakfast area, fridge, stove, an abundance of cupboards and 16 ft. of counter space; through hall; master BR 15x11 with twin double closets and 2-pce. vanity; second BR 12x12' storage room and 2 balconies. Amenities include billiard room, hobby shop with private lockers, laundry and covered parking. New MLS.
386-7521 JOHN PLATT 383-2700
BOORMAN INVESTMENT CO. LTD.
1111 Government St.

DIAMOND DEVELOPMENTS LTD.

"A TOUCH OF CLASS" 1170 ROCKLAND

Corner of Linden
—One and 2 bedroom suites.
—Mountain, sea and city views.
—Some FIREPLACES.
—Extra large balconies.
—Only 18 suites.

For a preview showing of this deluxe building priced from $39,000 to $61,000 please call:

JIM WEST
598-8111 or 595-4094 (res.)

WHITTOME'S
1111 Blanshard 388-4271

ROYAL WOODS 1-BEDROOM

Must be sold. Charming home just like new. All amenities — swimming pool, sauna, swirlpool, exercise room, lounge, tennis court, library etc. Asking $34,900. Make an offer M.L.S. 21287
TED RADWAY
388-4271 477-6176
J. H. WHITTOME CO. LTD.

CLARENCE HOUSE OPEN DAILY

1:30 - 4:30
Overlooking the sea and mountains this 10th floor, 2-bdrm., 1,250 sq. ft. suite offers the ultimate in condominium living. 2 bathrooms, washer and dryer, 2 elevators, large indoor swimming pool, sauna and swirl pool. Priced at $81,900. Ring suite 1003-139 Clarence Street, or call HOWARD BLAKE 383-4372 or 592-2407.
WHITE & GOWER
OAK BAY PROPERTIES LTD.
2227 Oak Bay Ave.

NEWSTEAD REALTY LTD.
1637 FORT ST.

UNIQUE OPPORTUNITY
RENT TO OWN
See our ad under "apartments to rent".

CALLING ALL BARGAIN HUNTERS
If you are looking for a 1-bedroom condominium this one in Kensington Manor is vacant, in top conditio, and badly needs an offer on the asking price of $31,900 (including 3 appliances). So why not give us a call and have a look. MLS. 21610.
JOYCE MILLER or
JOHN MORRY
The Royal Trust Co. 384-8001

HAMPSHIRE HOUSE
OAK BAY WATERVIEW
Immediate possession on this 1-bedroom suite; 1½ bathrooms; entertainment-size living and dining rm. Super location plus lovely view from living rm. and bdrm. MLS. Phone now to view.
RUTH SALAGA
479-5632 or 386-2911
Homefinders, Wall and Redekop

RUDYARD KIPLING
Deluxe — 2-bedroom — 2-bathroom spacious home with superb ocean views in this elegant self-owned, concrete construction building on waters edge. $89,500. Exclusive. Allan Klenman T & C Realty Ltd., 382-7276 or eves 592-9771.

ORCHARD HOUSE
Studio from $25,000
1-Bedroom from $29,000
2-Bedroom from $50,000
Open 2-9 Daily
Saturday 1-6
Sunday 1-6
647 Michigan St.
382-8231 382-8232

MUST BE SOLD
Lovely one-bedroom (condo) in Royal Woods. Owner transferred. Why not have a look and make an offer. ETHEL WALLACE or LEN TAYLOR, 384-8001 (24 hrs.) The Royal Trust Co.

ONE BEDROOM CONDOMINIUM 1680 Poplar St., swimming pool, sauna, $32,000 10% mortgage. 477-0601.

SMALL LUXURY CONDOMINIUM in Rockland area, priced to sell. Please call 383-5544 during day.

2-BEDROOM SUITE, $32,900, LOW deposit, low interest. 386-9922.

258 CONDOMINIUMS and TOWNHOUSES

KNOWLES REALTY LTD.

HURRY TO
"THE HILLSHIRE"
$29,900-$42,000

Victoria's fastest selling condominium project.
1525 HILLSIDE
One and two-bedroom apartment style homes.
Features include: Built-in dishwashers, stoves, refrigerators, W-W carpeting, attractive well designed kitchens (some offer eating area in kitchen).
384-8101
Open Mon. to Sat. 10:00-5:00
Sunday 1:00-4:00

PASSMORE
$51,900
Unique location, new 3-bedroom townhouses, 1305 sq. ft. on two floors, full basement, 1½ baths plus built-in vanity with basin. Costly carpeting, fridge and stove included. For reecreation it offers sauna, swimming pool, ping-pong, basketball and tot-lot. MLS. To view call:
GRETA
384-8101 592-6372
KEES
384-8101 385-9921

KENSINGTON
$34,000
One-bedroom with den unit. 18x15 living room plus dining area. Unique kitchen, equipped with dishwasher, stove and fridge. 923 sq. ft. of modern living, also swirlpool, sauna and game room. MLS. To view call:
GRETA
384-8101 592-6372

1145 HILDA ST.

Immaculate two bedroom, 1½ bath condominium, large locker on same floor. Recreation room, hobby shop, and large bright laundry room on main floor. Undercover parking. Offered at $44,900. Call:
384-8101 Kris 595-3022
or Ken 656-5235

the Permanent
1125 Douglas St.
3647 Shelbourne

ROCKLAND TOWNHOUSES
Adult oriented deluxe complex, unbeatable for location, living accommodation, and value. Located at 940 Pemberton Rd. Now priced from 83,000 to $95,000. Shown by appointment anytime! Open house Saturday and Sunday 1:00-4:00. View with HERB McDANNOLD 595-1177, GLEN McDANNOLD 595-6488 or 382-9191.

"GREAT STARTER"
3 bedrooms and den — 2 bathrooms. Large W to W carpeted living room and dining area. 18 months old and available immediately. All this and only asking $49,900. JIM BAILLIE 382-9191 or 479-4594. MLS 20148.
CANADA PERMANENT TRUST COMPANY

CONSIDERING A TOWNHOUSE?
Prestigious Knight Court
1740 Knight Ave., off Richmond Rd.
Close to schools, shopping, UVic, hospitals etc.
1600 square ft.
3 bedrooms
3 bathrooms
Fireplaces
Fridge, stove, dishwasher garburator.
Kitchen with breakfast area.
Dining room.
Large utility room.
Loads of storage.
Central vacuum system roughed in.
Excellent 10¼% financing. ML 21370. Asking $61,900.
Call Don Oakes, 478-4334, 478-5588.
B.C. LAND & INS. LANGFORD

DARINGLY DIFFERENT!! 1464 FORT ST.

OPEN DAILY
1:30 - 4 P.M.
6 EXECUTIVE TOWNHOUSES (ONLY 4 LEFT) —2-3 BEDRMS., 1½-2½ BATHROOMS — FIREPLACES — FAMILY RMS. — THERMOPANE WINDOWS — QUALITY W.W. CARPET.
$57,900-$63,900
IN ATTENDANCE — DICK — DIRK — GLADYS — 595-5171.
CANADA TRUST

THE BUY OF THE WEEK "A TOWNHOUSE"

Just seven of these deluge homes in this prime location, 1½ years young — 1½ bathrooms, two bedrooms, living room with fireplace, dining area — spacious kitchen with eating area — full basement with partly finished Rec Room and laundry area. Undercover parking. Stove and fridge included. Priced for quick sale — $54,900. Call Frank Carr, CHARMAN PACIFIC REALTY LTD., 385-9765. MLS 21725.

ROCKLAND COOK ST.

is the area of this one year old lge. condominium. Total area of 1,410 sq. ft. including 2 bdrms., your own laundry rm., 2 bathrooms and many extras such as under cover parking, workshop, etc. This prestige condominium unit is priced realistically at $67,750. Contact either LARRY LINEHAM, res. 595-0134 or STAN JAMES res. 592-3740, or office 595-2961.
NATIONAL TRUST LTD.

REDUCED TO SELL
Hampshire House, located on Oak Bay waterfront. Luxury 2-bdrm. suite, living rm. with fireplace, master bdrm. with 2-pce. ensuite. Beautiful views overlooking Haro Strait and Mount Baker. Priced now at only $89,000. For appointments, phone Town & Country Realty at 382-7276. Jim Webber 658-5977 or Brian Lawless, 598-8323.

SIDNEY

Just listed. All newly decorated and sparkling is this 3-bedroom townhouse with two bathrooms, attractive courtyards, parking, water views from the upper level. A real beauty for $45,900. Exclusive.
Bill Ratcliffe 656-4517
Gordon Hulme Ltd. 656-1154

HEY—HEY—HEY
Read this. 3 bedroom, bath and ½, family room with fireplace, good area, loads of storage, $54,900. Will look at offers.
DOUG POSKITT
595-5171 477-0645
Canada Trust

BY OWNER
ONE-BEDROOM
IN "THE SAVOY"
Tastefully decorated, reasonably priced at $39,900. 592-6757.

258 CONDOMINIUMS and TOWNHOUSES

david burr LTD.
655 Fort St. 384-9335

OPEN HOUSE
SPENCER CASTLE
2910 and 2920 COOK ST.
PHASE I and II
DAILY, 1-5 P.M.
EXCEPT SUNDAY
See and compare the available units in this reinforced concrete building. All units comprise 2 bedrooms, 2 full bathrooms, private patios, ensuite washer and dryer, fridge, range, dishwasher and garburator. Amenities include full use of pool, saunas, 7 guest rooms in the castle and 4½ acres of beautifully landscaped grounds. Floor areas range from 1215 to 1365 sq. ft. and are priced from:
$64,500-$74,500
MADGE or DON ROBBINS
384-9335 384-9072

OPEN HOUSE
327-1025 INVERNESS
SAT. 1-4 P.M.
Top floor corner unit facing west, comprising 2 bedrooms, 1½ baths, alrge living room, dining area, kitchen with frig, range and dishwasher, hot water heating. Sauna, whirlpool, games room, lounge and hobby room make up some of the amenities in this well managed condominium. See for yourself and make an offer on the asking price of: MLS 19588.
$41,900
DON ROBBINS
384-9335 384-9072

Green Acres

3½ Percent
Exclusive Residential
HENDERSON REALTY LTD.
385-9741 (anytime)

NEW
STRATA DUPLEX
$57,500
Three large bedrooms, fully landscaped plus parking for two cars. Ideally located on a quiet cul de sac, 1½ blocks from ocean and park. Seaprate dining room, 1½ bathrooms, full fireplace, dishwasher plus much more. Call for viewing today.
FRED G. CARVER
385-9741 or 595-8664

TRIPLEX-JAMES BAY
Only 1 block from Beacon Hill Park and Near Gov't Bldgs. Presently renting for $690 per month. Immediate possession. Asking $72,500. MLS.
385-9741 FRED SUTTON 652-3157

P.R.B
P. R. BROWN AND SONS LTD.
"The People To See"

SxS DUPLEX
Reduced to $41,900 each side. A newly renovated 2 bedroom, 900 sq. ft., no-step Strata Title duplex on an easy care lot. Vacant. Located in Vic West. MLS 20900 and 20901. See with: Messrs.
K. O. MOORE or D. WAGNER
385-3435 anytime.

OPEN
Townhouse deluxe! Open to view Fri. and Sat. 1:30 to 4:30 Unit 16-4391 Torquay Pl. in Gordon Head. Seclusion from each sundeck and ground level patio. 1800 sq. ft. of space. 3 bedrooms, 1½ baths, fireplace. 5 appliances. Asking $59,900. Urgent sale.
P. R. BROWN & SONS 385-3435

JOFFRE MANOR

1121 ESQUIMALT RD.
Your Choice of Suites
1 BR. $29,900 to $33,200
2-BR. $36,900 to $39,800
One 3 BR, 2 baths $45,900
Ask about our special winter rebates.
Attractive and spacious rec. area, lounge, workshop and exercise area. Spare parking on site and adjoining street. Close to shopping and Municipal Recreation.
OPEN TO VIEW
MON.-SAT. 1:30 to 5:30
with CLARE BROCK
382-1832 or 598-3321
JACK MEARS OAK BAY REALTY

2 OF THE BEST

1 Exceptionally bright 2-BR corner suite on top floor in quiet Fairfield location. Spacious living room and dining area, 2 bedrooms, 1½ baths. Well priced at $48,500.
2 1-bedroom suite on ground floor of same building. This suite has sliding glass doors to a lovely stone patio and would be ideal for someone who wants to putter with flowers and plants. Asking $34,500.
See these with JIM ALLAN, 386-2955 or 382-5701. Century 21 Mayfair Realty.

$33,500 TO $42,500
YES SIR 3 BDRM. TOWNHOUSE with 1½ BATH available for $33,500. Excellent family accommodation at the price. ML/NRS.
OR
1 YR. OLD 3 BDRM. CONDO at $42,500. Believed to be the best buy in the building. Beautifully decorated unit with mirror feature wall. Ground floor unit near PLAZA and SPORTS CENTRE ML 20351.
GERRIT KLOOTWYK
386-3231 384-8075 pager 481
BLOCK BROS. REALTY LTD.

440 MICHIGAN
ON VIEW FROM SATURDAY
2-4 P.M. DAILY
Two Bedrooms — $53,000.
Three Bedrooms— $54,000.
Five appliances, drapes and fireplace.
CALL
"YOUR LUCKY REALTOR"
JOHN ADDICOTT
595-5171 477-8232
Canada Trust

COMPACT 1-BEDROOM, 3RD FLOOR
$23,950
URGENT PRIVATE SALE
1-bedroom condominium. Fridge, stove, storage, parking, laundry facilities. Maintenance $26.48 monthly. Convenient to town, bus, school and shopping. 382-6030 or 385-5517 after 5:00.

Strata Duplex Esquimalt $39,500

482 Foster St. Move in with $2000 down or less. 2 bedrooms, 1 bath, living-dining, kitchen, utility and storage off-street parking. Call owner at 384-9793 days, or 384-8391, 385-0135 evenings.

PRIVATE SALE
TOWNHOUSE — $47,900
3 BEDROOMS, BASEMENT
Living room with fireplace, kitchen with eating area, two bathrooms — immaculate, early possession. Attractive area with heated swimming pool and playground. To view 479-8640 after 6 p.m.

3 BEDROOMS $40,500!!

What a great buy for a 1-yr. old 3-bdrm. condominium boasting over 1,100 sq. ft. Even better yet, this unit is located in the corner of the top floor of the building. For viewing call Bob Kohlruss, 658-8360 or 386-6164 (24 hrs.)

258 CONDOMINIUMS and TOWNHOUSES

MUST SELL

—Brick building — Luxury Suite
—2-bedroom corner suite
—Washer and dryer ensuite
—South West exposure
—Unobstructed view
—Large master bedroom
—Large living room
—UNIVERSITY AREA
—Excellent terms
MAKE AN OFFER
$45,900
Barry Bowes
388-6424 (Res. 383-1540)

Condominium Values

$34,900—Ultimate 1-bedroom condominium in small (15 units) building, close to town and all amenities. Features brick, raised hearth wood burning fireplace, self-contained laundry room. Private, quiet end suite with huge garden balcony. Appliances included.
Two choice suites in small adult oriented brick bldg., quietly situated by the Gorge. Both feature in-suite laundry rooms, same floor storage, 5 quality appliances, W-W thru-out, breezeway, hobby shop, rec room, sauna and swirlpool baths. Ample parking.
1 $45,500. Over 1,060 sq. ft. plus 2 large garden balconies. Spacious living and dining rooms, 2 large bedrooms, loads of closet and cupboard space, tastefully decorated.
2 $45,700—Over 1,250 sq. ft. end suite on 3rd floor. Features 2 large bedrooms, 1½ baths (en-suite). Extra large walk-in closet or sewing room.
John M. Hunter
388-6424 (Res. 592-6073)
BAYSHORE REALTY LTD.
1006 FORT STREET

JACK MEARS OAK BAY REALTY LTD.
"The Professional People"
2194 OAK BAY 598-3321
3618 SHELBOURNE 598-3344

OPEN HOUSE
1019 McCLURE
DAILY 2-4 (except Monday)
This quiet exclusive building of 10 2-bedroom and three 1-bedroom is within walking distance of downtown. All have fireplaces and are corner suites. Dishwasher and garburator is included with the usual appliances. Prices from $43,500. For a private showing call: 598-3321 -598-3344.

$34,900
3 bedrooms upstairs, storage area. Main floor 2 pce. also storage. All new broadloom of couple months. Sliding door to patio yard. Swimming pool.
OLIVE L. MARTIN
386-3231 479-8913
BLOCK BROS. REALTY LTD.

THE SAVOY
SACRIFICE SALE
Owners moving to U.S.A. 777 Blanshard. Deluxe 2-bdrm., 1½ baths, dining room, dble. drapes and 4 balconies with southern exposure. No reasonable offer refused. $5,000 dn. to right people. 382-5577.

$48,900 — Beautifully app't'd., spacious 2-bdrm. corner suite. 1196 sq. ft. — 2-piece bath en suite; brick F.P. and beamed ceiling in L. Rm. range, fridge, D-W incl. MLS.
Wally or Adeline
477-7766, 386-2911, 477-8562
Homefinders, Wall and Redekop

263 GARAGES FOR SALE, RENT, WANTED

WANTED, SINGLE GARAGE for light mechanical work, work bench. 385-2645.

265 HOUSES WANTED TO BUY

Castle Properties Ltd.

If your property is for sale and suits any of the following parties, please call.

FEBRUARY

Possession for young couple with 2 small children wants 2-3 bedrm. home with bsmt. up to $60,000. Call Larry Quagliotti, 479-6609 or 386-6164.

URGENT

Semi-retired couple require two or three-bedroom home with few steps any area. Up to $70,000. Cash. Danny Greig 382-3028. Office 386-6164.

RETIRED COUPLE

Will consider a smaller home up to $50,000. They require 2 Bdrms, Bsmt, easy care lot. If your home would suit, Please call Rick O'Kane 479-5533 or Lyle Marrington 383-0251 Office 386-6164.

YOUNG COUPLE

Wanted in Gorge area. 2-3 bdrm. home with rumpus room in full bsmt. All cash up to $55,000. Call Ole Knudskov 598-2461 or 386-6164.

NEEDS MARIGOLD

Semi-retired couple wish to relocate in the MARIGOLD AREA. Must be a no-step 2-bdrm. home on a preferrably level, fenced lot. Up to $55,000 CASH. Call Chris Greig, 386-6164 or 478-5953.

OAK BAY

Up to $65,000. Two or three bdrms., full bsmt. and drive-in garage. All cash to vendor. Urgent! Irene Dalziel, 386-6164 or 477-6380.

ANY AREA

Investor requires lower priced Homes for repair and rental purposes. Call Bob Kohlruss 658-8360 or 386-6164 (24 hrs.).
ANOTHER SERVICE
OF CASTLE PROPERTIES

DIFFERENT??

My Clients need the following:
1. Sidney — waterview lot.
2. Sidney — waterview — 3-4 bedroom and no bsmt. home up to $90,000.00.
3. James Bay — Revenue home, 3-8 suites up to $125,000.00.
4. Oak Bay — 2-bedrm. full bsmt.
5. Oak Bay — Cadboro Bay, waterfront, 3-4 bedrm., bsmt. to $160,000.00.
If you want your property sold, please call 388-7742, 385-9765.
Ted Pinfold
Charman Pacific Realty Ltd.

DUPLEX WANTED

I have a sincere purchaser looking for a duplex or an older house that can be converted. If you feel your home is suitable, please call:
JO-ANNE
477-7291 388-6275 (Pgr. 2572)
D. F. H. REAL ESTATE LTD.
1559 McKenzie Ave.
477-7291, Anytime

WE HAVE A CUSTOMER LOOKING FOR
a 2 or 3 bedroom house in the $40,000 to $50,000 price bracket. If you want to sell your home please give us a call. LEN TAYLOR 382-9485, ETHEL WALLACE 382-5998, or The Royal Trust Co. 384-8001 anytime.

WE WILL BUY FOR CASH
If your home is suitable for rental and will show a return call the sales supervisor for a quick decision.
Wall and Redekop Realty
386-2911 or 386-2912

CLIENT REQUIRES 2- OR 3-BEDROOM HOME (with or without basement) around $50,000 full price. Wants Shelbourne, Quadra or nice residential area. Please call HERB HODGSON, 384-7128, Res. 382-3835. LEN THOMAS, 478-1720. DOUGLAS HAWKES LTD.

"URGENT"
A 3-bedroom, 2-bath, no-step rancher with no basement and approximately 1800 sq. ft. wanted to purchase on 1-year "rent to buy" agreement. This is a serious request. JIM MURPHY, 386-3837, CANADA TRUST, 595-5131.

Planters Pride

by Laura Wheeler

Displays plants to best advantage in hanging planters!

Save dollars! Crochet hanging planters in 2 colors of heavy 8-cord cotton or bedspread cotton. Fill with real or artificial greenery. Pat. 717: directions for two planters.

$1.00 for each pattern — cash, cheque or money order. Add 15¢ for each pattern for first-class mail and handling. Send to: Daily Colonist Pattern Dept., 60 Progress Ave., Scarborough, Ontario, M1T 4P7. Print plainly pattern number, your name, address.

NEW 1977 NEEDLECRAFT CATALOG has 225 designs, 3 free patterns inside. Knit, crochet, crafts! Send 75¢

Stitch 'n Patch Quilts $1.25
Crochet with Squares $1.00
Crochet a Wardrobe $1.00
Nifty Fifty Quilts $1.00
Ripple Crochet $1.00
Sew + Knit Book $1.25
Needlepoint Book $1.00
Flower Crochet $1.00
Hairpin Crochet Book $1.00
Instant Crochet Book $1.00
Instant Money Book $1.00
Instant Macramé Book $1.00
Complete Gift Book $1.00
Complete Afghans #14 $1.00
12 Prize Afghans #12 60¢
Book of 16 Quilts #1 60¢
Museum Quilt Book #2 60¢
15 Quilts for Today #3 60¢
Book of 16 Jiffy Rugs 60¢

In Women's Sizes

Printed Pattern

by Marian Martin

NO SIDE SEAMS! One main pattern part for the pull-on pants that are designed to fit larger sizes comfortably. Make a pair in no time at all!

Printed Pattern 9395: Women's Waist Sizes 30, 32, 34, 36, 38, 40½, 43, 45½. Size 32 takes 1¾ yards 60-inch.

$1.00 for each pattern — cash, cheque or money order. Add 15¢ for each pattern for first-class mail and handling. Send to: Daily Colonist Pattern Dept., 60 Progress Ave., Scarborough, Ontario, M1T 4P7. Print plainly pattern number, your name, address.

Do what the smartest women are doing — send now for our **Spring-Summer Pattern Catalog!** Lots of drama for few dollars —wardrobes, pants, jumps. Free pattern coupon. Send 75¢

Instant Sewing Book $1.00
Sew + Knit Book $1.25
Instant Money Crafts $1.00
Instant Fashion Book $1.00

265 HOUSES WANTED TO BUY

CASH FOR YOUR HOME

Investor will pay cash for any home, any area, up to $50,000. Call GLENN NICHOLLS, 598-7689 or Lansdowne Properties, 592-2431.

PRIVATE
Moving to Victoria, require older reasonably priced home. I will purchase for cash. 479-2209.

268 LISTINGS WANTED

DUPLEX-FOURPLEX
URGENT
I need a good side-by-side duplex and a fourplex in good condition. If you are considering selling, please call:
DOUG POSKITT
595-5171 477-0645
Canada Trust

270 EXCHANGE REAL

SMART, UNUSUAL LARGE DUPLEX, 4 bedrooms, 1½ baths in one, 2 bedrooms 28' living room etc. in other. Value $110,000 will trade for what have you up or down. Phone 388-4608 evenings please.

QUALICUM
See ad under "Swap Column".

DELUXE SAFARI VW VAN, WILL trade for Real Estate. Especially older renovation home. 595-4756.

½ ACRE LOT AS DOWN PAYMENT on small house or building lot. 652-4317.

271 LOTS FOR SALE

Park Pacific

DON'T JUST
BUY A LOT!
INVEST IN
YOUR FUTURE AT
DEAN PARK ESTATES
CONSIDER THESE FEATURES
—PANORAMIC SEA VIEWS
—LARGE ⅓ ACRE PLUS SITES (15,000 SQ. FT. MINIMUM)
—FULL UNDERGROUND SERVICING
—WITHIN WALKING DISTANCE OF A NEW REC-CENTRE (UNDER CONSTRUCTION)
—PRICED FROM $34,500
ENTER OFF EAST SAANICH RD. BETWEEN McTAVISH AND DEAN PARK RDS.
SALESMAN ON DUTY
11 to 4:30 p.m.
For further information call:
Dean Park Sales 656-7041
or
George Black 382-2426
Park Pacific Inv. 383-4124

CHOICE LOTS
Cose to University, $29,500 to $31,900. At last! 10½% mortgage. Choose your lot and plan and we will build to your specifications.

LARGE LOT
1000 KENNETH ST.
85x145
Fully serviced lot suitable for duplex. Try your offer subject to rezoning. For any further information call:
RICK KINNIS 477-9394
WESTMONT REALTY LTD.
920 Hillside
386-6796

FIVE MILES OF BEAUTIFUL beach, six choice level lots, no rocks, 7,500-10,500 sq. ft. Full view of Port Angeles, Victoria and Olympic Mountains. Compare to other view lots, then call us. Located at the corner of Millburn Road and Ocean Boulevard. Custom building available if required. Priced from $37,000-$41,000. Terms. 478-6268, Harvey, or 478-4484, Peter.

CUL DE SAC, over 7,600 sq. ft. Bordering stream and park in Langford. Price: $30,000.
MRS. BAXTER
Off. 476-7161 Eves. 388-5451
NATIONAL TRUST

Gordon Head LOTS

REASONABLE TERMS
Highest location 6 — 9,000 sq. ft. Stones throw to U-Vic. Phone Kasapi Construction 386-6191, or 592-6081.

BUILDERS
Quarter acre lot in Shawnigan Beach Estates, on quiet cul-de-sac, southern slope, lightly treed, water available. Near recreational facility and only 35 minutes from Victoria. Priced at $15,000.
W. WEICKER
386-3231 598-1649
BLOCK BROS. REALTY LTD.

SOUTH OAK BAY
SEAVIEW
High on a hillside in an area of exulusive homes, with panoramic sea and mountain view. $58,000.
TED WALFORD
RESIDENCE OFFICE
598-1420 477-1841
BLOCK BROS. REALTY LTD.

FAIRFIELD
Large lot, exclusive area in Fairfield, secluded high location, possible duplex. Reduced to $33,900. JACK HENDERSON 652-3157 or HENDERSON REALTY LTD. 385-9741.

IN TOWN LOT
In quiet Vic West area residential lot now offered at only $24,000. Builders it's a real bargain, builders terms available.
KEHAR DHAMRAIT
386-3231 477-5675
BLOCK BROS. REALTY LTD.

5 ACRE PARCELS

IN SAANICH. GREAT POTENTIAL READY TO BUILD ON!!
Please phone 479-2150
or 479-9486
COASTLAND ESTATES

SOOKE

Choice lots in a quiet new rural subdivision. Eleven available from $20,000.
PETER MASON
386-7771 477-9318
MOODY & MASON REALTY

ATTENTION
HOMEBUILDERS
CONTRACTORS
Beautiful lot now available for construction of a quality home. Owner will consider build now pay later proposals. Victoria Press, Box 196.

ABOYNE AVE.
Building lot Cole Bay, North Saanich. .95 acre. Owner out of town wishes to sell at $35,000.
ETHEL HARVEY
386-3231 479-4233
BLOCK BROS. REALTY LTD.

R2 (Duplex) Lots
Four lots on quiet cul-de-sac north of 3033 Fifth Street, off Finlayson. Cleared, level building site with all underground services by February, sidewalks and paving by May. 385-2142 or 385-7005.

GOWLAND HARBOR, QUADRA Island. Approximately one acre close to waterfront. Easy access to services. Well populated area, $9000. Private 656-6757.

PRIVATE SALE

Spacious lot in desirable Gordon Head, great potential, sea view possible. 477-3910.

CEDAR HILL X ROAD
AND BRAEFOOT AREA
Five large, treed lots, ready to build on. 384-5016 or 382-4322.

100 FT. WATERFRONT LOT ON paved cul-de-sac with water and underground hydro supplied. $55,000. 652-1040 or 656-3463.

QUALITY TOWNHOUSE, JAMES Bay, valued from $55,800. Will trade. Phone 386-8855, pager 880 (24 hrs.)

VIEW LOT, EAST SOOKE ROAD, $21,900 for quick sale. FINANCING AVAILABLE. A. Klenman, T & C Realty; 382-7276.

FULLY SERVICED 8,500 SQ. ft. lot in Brentwood area. $28,000, 652-1040.

10,500 SQ. FT. LOT CEDAR HILL X Rd. Near University, will build to suit. 477-3402.

60X123 OLYMPIC VIEWS, $32,000, phone 658-1112 or 598-4371 anytime.

271 LOTS FOR SALE

½ ACRE CENTRAL SAANICH

Level treed lot with distant sea views at back and beautiful valley views in front. City water, storm sewer in. Asking $37,500.
JIM DONNELLY
477-0191 (24 hrs.) 652-2228
The Royal Trust
Real Estate Co.

LOTS FOR DEVELOPMENT

—Semi-secluded, bordering park.
—Perc tested, services in.
—Plans and prospectus with L.S.
—Ready to build on.
Priced from $28,000
KELLY DICKSON 477-1683
NORMAN ROSS & ASSOCIATES LTD.
440-1070 DOUGLAS 382-6151

SEVEN

Lots to choose from in our new subdivision at GORDON HEAD. Drive down BROUSSON DR. off TORQUAY DR. near ASH RD. All services including underground wiring and street lighting. Priced from $31,000.000 ML 21172. For details of prospectus call 384-8124. Mr. GREENE 385-0795.
PEMBERTON, HOLMES LTD.
1000 Government Street.

WATERFRONT $45,000
SENSATIONAL VIEWS from this ½ acre lot overlooking interesting Swartz Bay Harbour, Channel Islands, Mt. Baker, and coastal mountains. Quiet area of lovely homes, city water, ready to build. MLS. PAUL HYATT 656-3150 or 382-9191.

CANADA PERMANENT
TRUST COMPANY

ATTENTION BUILDERS
Vic West lot 60x120. House needs demolishing. City indicate possible duplex zoning. $33,000.
ERIC HODGKINSON
386-2911 or 474-1717
Homefinders, Wall and Redekop

ARDMORE, .96 ACRE, CLOSE TO water, attractive area developing quickly. Phone 477-3546.

LANSDOWNE SLOPE, FORrester St. 50'x120'. 656-6418, 652-2116, after 5 p.m.

BUILDERS LOT, NEW SUBdivision. Sewered and drain. 388-6275, pager 956. 479-8301.

273 PROPERTY FOR SALE

Century 21
J. D. BOSDET LTD.
388-4455
120 - 727 JOHNSON

45-ACRE PARCEL GOOD HOLDING PROPERTY

This is an attractive larger acreage adjoining Thetis Lake Park. Very rural and secluded. Good access. There are a number of excellent sites to build your home on. MLS 21612. Call:
388-4455 Ian McGregor 656-6966

APPROXIMATELY 8.9 ACRES ON Sooke River Rd. with 2-bedroom home. 383-6225.

274 PROPERTY WANTED

ALL CASH!

Duplex or small townhouse sites
MALEN CONST. CO. LTD.
658-1122

IMMEDIATE CASH
For poor quality land, rock or swamp in medium to large parcels only. Call: CAMILLE DERKSEN 598-3321.
JACK MEARS
OAK BAY REALTY LTD.

APT. SITE

Builder requires 10,000 to 100,000 sq. ft., even more for immediate development. Phone now, Kasapi Construction, 386-6191.

CASH
For any vacant land or lots — residential, commercial anywhere in Greater Victoria area. Call JIM RANSON, Westgate Rlty. 388-9941.

280 ACREAGE FOR SALE AND WANTED

P.R.B
P. R. BROWN AND SONS LTD.
"The People to See"

ARDMORE
One acre on Jura Rd., N. Saanich. Drilled well. Perced last Nov. Over 60 marketable Holly trees. Fruit trees. Glimpse of Coles Bay. Asking $56,950 with $19,000 down. Vendor willing to consider carrying balance at a negotiated amortization, term, and interest rate. Sign on property. Exclusive.
Messrs.
K. O. MOORE or D. WAGNER
385-3435

A. E. LePAGE
WESTERN LTD REALTOR
1391 HILLSIDE
386-6331

LAND
200 acres, asking $250,000. Anxious owners.

SUBDIVIDABLE
40 acres. Very close to town. Develop now or hold. Offers wanted and terms to suit yoru needs. Call: AMNON COHEN 386-6331

HORSELOVERS TAKE NOTE!

This 2.25 acre Metchosin property enhances a lovely 4-yr. new home. Large, bright kitchen, formal DR, living rm.—fireplace, 4-pce. bath, 2 bdrms up, 1 bdrm., rec. room — fireplace, tack room, laundry, 2-pc. bath down, drive-in garage, 4-stall concrete block barn — automatic water, T and G roof extends over feed storage. Approx. 1 acre cleared and fenced. A steal at $74,500. ML 20581. To view call Don Oakes, 478-4334 or Alex Sieben, 478-8635. B.C. Land, Langford, 478-5588.

Oldfield Acreage

Nearly 10 acres. MLS. Reduced.
NOW $79,500
Marion Hamilton
477-7291 (24 Hrs.) 382-0894 (Res.)
D. F. H. REAL ESTATE LTD.
1559 McKenzie Ave.
477-7291 Anytime

LOTS OF LAND

10 ACRES Near Elk Lake. Great farm land, plus 2 BD house. Asking $95,000.
5 ACRES Great for Horses. Well is in $59,900.
2.05 ACRES of Fantastic Sea and Mountain Views. Metchosin Area. $38,500.
Call Gerry Finnigan 383-4739. Castle Properties Ltd. 386-6164 (24 hrs.)

EAST SOOKE ROAD
Predominently treed with Alder and Fir. Very attractive property. Priced to sell at $74,000 with only $15,000 down.
M.L. 20762. G. Stricker, 592-0726 or B.C. Realty Ltd. 385-1431.

280 ACREAGE FOR SALE AND WANTED

HOT SPOT
2.2 Acres
General
Commercial

On Old Island Hwy. near Colwood corners. For sale at $285,000. If you are interested in leasing, enquire about having built to suit. Call Gerry Finnigan 383-4739. Castle Properties Ltd. 386-6164 (24 hrs.)

EAST SOOKE
$1,000 AN ACRE

A beautiful property of rolling hills and forests, offering complete seclusion or an excellent opportunity for subdivision. Call: JAY HINTON, 652-1364 or 592-2431. Lansdowne Properties.

1.78 ACRES

Located in Deep Cove area with three out-buildings. Can be subdivided now and has city water. Priced to sell at $64,900.
385-7721 Dale Briggs 592-3978
GARDNER REALTY LTD.

WANTED
ACREAGE

For Commercial, Industrial or Multiple Family Dwellings. Call Gerry Finnigan 383-4739 or 386-6164 (24 hrs). Castle Properties.

12 ACRES METCHOSIN AREA, secluded and well treed. No agents. 478-4457.

TWO ACRES CENTRAL SAANICH, $41,500. 386-7649 after 6.

283 UP-ISLAND PROPERTIES

VANCOUVER ISLAND
SPECIAL
MYSTERY BEACH —
RECREATION
RETIREMENT —
INVESTMENT

For as low as $149 down and $149 monthly. Beautifully treed ½-acre lots on gentle slope, located 25 miles north of Qualicum Beach — over 2,000 ft. of natural oceanfront park adjacent for your enjoyment of boating, fishing, oysters, swimming or just watching a beautiful sunset. All lots on village water system and paved roads. Priced from $14,900 with excellent terms available and discounts for all cash. For information contact Dave McLaughlin personally at Nanaimo Realty Co. Ltd., Box 518, Nanaimo, B.C. at 754-2311 or eves. 753-5847.

11 ACRES HAS RECEIVED PRELIMINARY layout approval for 5-lot subdivision. All lots on Shawnigan Lk. Rd. One 2-acre parcel has 2-bedrm house with rock fireplace, 5-pce. bath, full basement with 1 bedrm, 3-stall barn, extra outbuildings. New huge riding ring. Mos of property fenced. 743-5635.

NANAIMO

Brand new duplex, three bedrooms each side, ensuite plumbing, fireplaces, full basement, could be future four-plex. Price only $82,000. Owner will take trade for lot or older house in Victoria. Call 112-758-1891 or write 2750 Fairbanks, Nanaimo.

PEARSON/JOHNSTONE
& ASSOCIATES LTD
BOX 399, PARKSVILLE, B.C.
248-3216 752-6964

BY OWNER, LARGE SEAVIEW lot at Cowichan Bay, Ladysmith 245-2382.

293 GULF ISLAND PROPERTIES

P.R.B

P. R. BROWN
AND SONS LTD.
"THE PEOPLE TO SEE"

GABRIOLA ISLAND

1.48 acres with drilled well and electrical power close. Building site established. Gross Tax $260.64 ('76).
Not perced. Southwest view towards Nanaimo. Asking $19,900. Try your offer. Exclusive with: Messrs. K. O. MOORE or D. WAGNER 385-3435 anytime.

NORTH PENDER ISLAND
AND
SATURNA ISLAND

2 lucky 7s make a good year for you. Take advantage of this excellent selection — be a part of the future — enjoy this beautiful island — friendly atmosphere — country life a rarity.
1. Homes moderately priced, $27,000-$83,500.
2. Acreage — some with homes, $25,000-$125,000.
3. Waterfronts — lots and acreages starting at $18,500.
4. View lots — $9,500 and up.
5. Inland lots ½ acre and up starting at $5,900.
During the next few days take a day and see the "Bahamas of Canada" by calling Ted Dever, 629-3317 or 629-3424 collect.
MACAULAY NICOLLS
MAINTLAND F. CO. LTD.
1730 MARINE DRIVE,
WEST VANCOUVER

SALT SPRING
ST. MARY'S LAKE
1 ACRE $72,900

This custom-built 10-year-old one-level bungalow features shake roof, cedar vertical siding, nestled amongst trees, beautiful shrubs, fruit trees and rose garden, 24x16 living room, 12x11 separate dining room, master bedroom is 15x12.6, price includes washer and dryer, carport plus a circular driveway. Clear title ML 21369. For detail please call C. A. CLIFF ANDERSON, 477-3994.
PEMBERTON, HOLMES LTD.
1000 Government Street, 384-8124

SALT SPRING ISLAND

3-bedroom home on ½ acre, beautiful finished throughout in cedar, ensuite fireplace, wall to wall. Large kitchen with cedar cabinet. Short walk to ocean and store. Ideal retirement home. Take a day off and see it and the Island. Only $49,500, you can't miss. 537-2743.

PENDER WATERFRONT
LOT

On "Breakwater-protected" Thieves Bay, western sunsets, power, phone, water on 79' Schooner Way. $25,000. 477-0141 JOHN RUSSELL 592-3243.
The Permanent Trust Co.

SATURNA ISLAND

Beautiful 1-acre lot with small cabin, well treed and magnificent sea view, with a low, low price of $23,900. For further information call DAVE MARSHALL, 386-2955 or 384-8948. Century 21 Mayfair Realty.

294 MAINLAND AND OUT OF PROVINCE PROPERTIES

OLYMPIC PENINSULA

12 room house on 40 acres of woods. 2500 sq. ft. Peek-a-boo view of salt water ½ mile away. 4 bedrooms, 3 baths, fireplace, electric heat. Near Pt. Angeles, $150,000. Write: P.O. Box 493, Pt. Angeles, Washington, 98362.

TRADE
Through
CLASSIFIED
DIAL 386-2121

Deaths and funerals

305 DEATHS and FUNERALS

BEATTIE — In Sidney, B.C., on Jan. 9, 1977, Mr. Elwood Earle Beattie, aged 48 years. Born in Sidney, B.C.; late residence, 10890 Madrona Drive. He leaves his loving wife, Betty, at home; son, David, Kamloops, B.C.; daughters, Susan Jestico and Donna Beattie, Sidney, B.C.; four grandchildren; brother, John, Sidney, B.C.; sister, Mrs. Dora Clark-Jones, Vancouver, B.C.
Service will be held in the Sands Funeral Chapel of Roses, Sidney, B.C., on Thursday, Jan. 13, 1977, at 1 p.m., Rev. Robert Sansom officiating. Flowers gratefully declined. Those so desiring may contribute to the charity of their choice.
SANDS - SIDNEY

DOPIERALA — In Victoria on January 11, 1977, Hedwig Theresa (Yvonne) Dopierala, aged 50 years, beloved wife of Bob Dopierala of 1145 Balmoral Rd., born in Germany and resident here for 28 years. She also leaves her son, Ed, and daughter-in-law Wendy of Victoria; 2 daughters, Diane and Monica of Victoria; 2 grandchildren, Shawn and Julie; her sister and brother-in-law, Johanna and Ed Stawiki of Port Alberni, and one niece, Janet.
Prayers will be offered in McCall Bros. FLORAL CHAPEL, Johnson and Vancouver Streets, on Thursday, Jan. 13 at 7:30 p.m. Mass will be celebrated in Sacred Heart Church, 4040 Nelthorpe Rd., on Friday, Jan. 14 at 2:00 p.m. with the Rev. A Kwarta and the Rev. D. F. Johnston Celebrants. Interment at Royal Oak Burial Park. (If desired, friends may donate to the Cancer Fund, 857 Caledonia Ave.)

JACKSON — At the Victoria General Hospital on January 10, 1977, Frederick John Jackson, aged 67 years, late of 241½ Island Highway. Survived by his loving wife, Jackie, at the residence; a son, Barrie of Victoria; mother, Mrs. F. W. Jackson, Ottawa, Ontario; 2 grandsons; 2 sisters and a brother.
Funeral service was held Thursday, January 13 in Hayward's Thomson and Irving Chapel. Cremation.

KERR — Harold William in Victoria, B.C., on January 11, 1977. He leaves his wife, Bessie, at the residence; 1 son, Brian at home; daughter and son-in-law, Joyce and Don Watt and 3 grandchildren of Terrace, B.C.; also cousins in Vancouver and Salt Lake City and California.
Funeral service will be Saturday, January 15 at 1 p.m. in the Chapel of First Memorial Services, 4725 Falaise Dr. (Interment.) Flowers are declined with thanks. Arrangements by FIRST MEMORIAL SERVICES LTD.

LALL — On January 9, passed away peacefully after a lengthy illness at Vancouver General Hospital, Satia Nicky Lall, aged 39 years, of 4526 Fraser Street. Predeceased by her father, Kundan Lal Pallan on May 1, 1966, and mother, Rali Pallan on September 25, 1971. She is survived by a son, Gary of Vancouver; two sisters, Mrs. Shanti Manhas and Mrs. Peggy Phipps, both of Victoria; six brothers, Bhagat R. Pallan, Jagat R. Pallan, Sadoo R. Pallan, Sadie R. Pallan, Jerry R. Pallan, all of Campbell River and Sant R. Pallan of California, also uncles, aunts, nieces and nephews.
Funeral service will be held on Friday, January 14, in Hayward's Thomson and Irving Chapel, 1625 Quadra at Balmoral, leaving the Chapel at 1:00 p.m. Flowers gratefully declined. Donations, if desired, may be made to the Canadian Cancer Society, 857 Caledonia Street. Cremation.

LARKMAN — Suddenly in Victoria January 9, 1977 at Royal Jubilee Hospital, Miss Ethel May Larkman, late of 1429 Bay St., formerly of Edmonton, Alta. Miss Larkman was born in Edmonton and came to Victoria in 1968. Survived by a brother, James, Vernon, B.C. and a sister, Hilda of Victoria.
Funeral service will be held Thursday, January 13th at 2 p.m. in CUNNINGHAM FUNERAL CHAPEL with Rev. Dr. H. W. Kerley officiating followed by cremation. No flowers by request. Donations may be made to the B.C. Heart Fund.

McNAB — Passed away, January 10, 1977, at Langley Memorial Hospital, Group Captain Ernest A. McNab, RCAF retired, late of 20580-46th Ave., Langley. Survived by his loving wife, Barbara; one son, Dr. Gordon S. McNab; two sisters, Mrs. R. V. Little, Saskatoon, Mrs. W. J. Harman, Toronto; two brothers, Spencer C. McNab, Victoria, Dr. J. A. McNab, Vancouver.
Cremation. Donations may be made to Langley Memorial Hospital.

NASH — Peacefully on January 9th, 1977, Kenneth James Nash, age 62 years. Born in Lumby, B.C. and a resident of Sooke Area for the past five years, formerly of Victoria, B.C. He leaves his wife, Margaret; son Fergus K., Burnaby, B.C.; daughters, Mrs. Gail Boulanger, Parksville, B.C., Miss Liz Nash, Victoria, B.C., grandsons, Joseph and Martin Boulanger, Brothers, Rev. Father Francis Nash, Langley, B.C. and Arthur Bernard Nash, West Vancouver, B.C., sister, Mrs. William (Gertrude) Anstie, West Vancouver, B.C. The late Mr. Nash served overseas during the Second World War with the R.C.A.F. as Flight Lieutenant and was a member of the Sooke Branch No. 54, The Royal Canadian Legion.
Prayers will be offered in the Sands Funeral Chapel of Heather, Colwood, B.C. on Wednesday January 12th, 1977 at 7:00 p.m. Mass will be celebrated in Our Lady of The Rosary Church, 794 Goldstream Avenue, Langford, B.C. on Thursday January 13, 1977 at 11:30 a.m. Rev. Father W. J. O'Brien celebrant. Flowers and donations gratefully declined.
SANDS — COLWOOD.

POLLARD — At the Royal Jubilee Hospital on January 7th, Mrs. Lallie Louise Pollard, aged 75 years, late of 2768 Satellite Street. Born in Derby, England. She was predeceased by her parents, a sister and brother.
Funeral service will be held on Thursday, January 13th at 1:00 p.m. from St. George the Martyr Church. Rev. Barry Jenks officiating followed by interment in Royal Oak Burial Park. Hayward's Thomson and Irving, Directors.

REID — James Gillard Reid, aged 80 years, of Ganges, passed away suddenly January 11, 1977. He is survived by his loving wife, Wilda, at home; 1 son, Bob, in Vernon; 2 daughters, Mrs. A. (Thelma) Munro, Kamloops, Mrs. A. (Florence) De Angelis, 100 Mile House; eight grandchildren; also two sisters, Mrs. A. L. (Florence) Reid, Mrs. Elsie Roberts, both of Calgary. He was a past Master and charter member of Admiral Lodge No. 170 AF and AM, Ganges, also past patron of the O.E.S. Trincomali No. 93, Ganges.
Funeral services will be held 1:30 p.m. Friday, January 14 in Ganges United Church, Rev. Dr. Vern McEachern officiating with a Masonic service following. Cremation in Royal Oak Crematorium, Victoria. Flowers gratefully declined, donations may be made to the B.C. Heart Foundation, 402-612 View Street, Victoria. Arrangements by Goodman Funeral Home, Ganges.

RUTTAN — Suddenly at the residence, Otter Point Road, Sooke, B.C. on January 10th, 1977, Mr. Allan Thomas Ruttan, aged 40 years, born in Mission City, B.C. and a resident of Sooke, B.C. for the past 19 years. He leaves his loving wife, Midge, at home; sons, Scott, Danny, Randy and Vincent and daughters, Lee-Ann and Julie-Ann, at home; his father, Thomas R. Ruttan, North Delta, B.C.; brothers, Norman and Leslie, Clearwater, B.C. and Dennis, Chris and Bruce, Shawnigan Lake, B.C.; sister, Mrs. H. (Edna) Forseman, North Delta, B.C.; nieces and nephews. Mr. Ruttan served with the R.C.N. from 1953 until 1958; was a past president of the Sooke Saddle Club, Sooke, B.C.
Service in the Sands Funeral Chapel of Heather, Colwood, B.C. on Friday, January 14th, 1977 at 11:00 a.m. Rev. J. Murray officiating. Flowers gratefully declined. Those so desiring may contribute to the A. A. Central Office, 1005 View St., Victoria, B.C.
SANDS — COLWOOD

305 DEATHS and FUNERALS

RYVES — On January 10, 1977, at the residence, 842 Canterbury Rd., Dennis George Ryves, born in Potters Bar, Herts, England. He is survived by his loving wife Aileen at the residence; one daughter, Mrs. L. (Jeanne) Verhagen of Milwaukie, Oregon; four grandchildren; three great-grandchildren; two brothers, Reginald C. of Victoria, B.C. and Kenneth E. of Port Moody, B.C.; one sister, Margaret Palmer of Victoria; numerous nieces and nephews.
Funeral service in St. Mary's Anglican Church, Elgin Rd. on Friday, Jan. 14 at 11:00 a.m. with the Venerable Archdeacon H. J. Jones officiating. Interment at Hatley Memorial Gardens. McCall Bros. Funeral Directors in charge of arrangements.

WARD — On January 9, 1977, at Shawnigan Lake, Vancouver Island, B.C., Donald Terrence (Terry) Ward, aged 27 years. Survived by his loving wife Heather and loving parents Don and Lois Ward of Calgary, Alberta; one brother Gary of Comox, B.C.; one sister Carol of Edmonton; numerous uncles and aunts. He was a member of the Carpenters Union and the Ruhanisatsang Transcendental Meditation Group.
Funeral service in McCall Bros. Chapel, Johnson and Vancouver Sts., on Thursday, Jan 13, at 10:00 a.m. with Padre Tony Roberts officiating and Mr. Don Olson of the Ruhanisatsang Transcendental Meditation Society as Speaker. (Flowers gratefully declined. Donations, if desired, may be made to the Heart Fund, 1008 Blanshard St., Victoria.)

TAMBOLINE — In Victoria, B.C., on January 10, James Faulkner Tamboline, aged 74 years, born at Westham Island, B.C. and residing in Victoria, B.C., for the past 8 years. Late residence Comox, B.C. Beloved husband of Rita Tamboline, he is survived by his son, CST. Joseph Tamboline (Gleichen, Alta.); daughters, Myra Oliver (Point Roberts, Wash.), Marie Martinolich (Delta, B.C.) and their families, and Ann Tamboline (Victoria, B.C.). He is also survived by brothers, Louis and Victor (Vancouver, B.C.), George and William (Ladner, B.C.), Jack (Salt Spring Island); sisters, Laura Bussanich (Delta, B.C.), Dorothy Carter (Alert Bay, B.C.), sister-in-law, Ellen Sibbald (Delta, B.C.) and their families.
Funeral service will be held on Friday, January 14, 1977, at 1:30 p.m. in Delta Funeral Home followed by interment in the Boundary Bay Cemetery. Hayward's Thomson and Irving in care of arrangements.

308-A CARDS OF THANKS

We wish to extend our heartfelt thanks to all our relatives and friends for their kindness in sending cards and flowers, and especially to the Rev. Bruce Malloy for his words of kindness in his service, for my son, Earle Raymond Gandy, we appreciate it very much. Mrs. Florence L. Gandy and his brother Les Gandy.

309 IN MEMORIAM

JANES — In loving memory of my husband Wilbur William Janes, who passed away Jan. 12, 1976. Dorothy V. Janes.

THEY SHALL GROW NOT OLD AS WE WHO ARE LEFT GROW OLD. AGE SHALL NOT WEARY THEM, NOR THE YEARS CONDEMN. AT THE GOING DOWN OF THE SUN, AND IN THE MORNING, WE WILL REMEMBER THEM.
WITH GRATITUDE. SANDS.

310 FUNERAL DIRECTORS

McCALL'S

THURSDAY
WARD, Mr. Donald Terrence (Terry)
10:00 a.m.—FLORAL CHAPEL
CAWLEY, Mrs. Matilda
1:00 p.m.—FAMILY CHAPEL
MERCER, Mrs. Esther Mary
3:00 p.m.—FLORAL CHAPEL
FRIDAY
MILLER, Miss Mable
10:15 a.m.—FAMILY CHAPEL
RYVES, Mr. Dennis George
11:00 a.m.—ST. MARY'S CHURCH

McCALL BROS.
Floral Funeral Chapels
385-4465

RECOMMENDED BY INVITATION
NSM NATIONAL SELECTED MORTICIANS SINCE 1892
VICTORIA, 388-5155
SIDNEY, 656-2932
COLWOOD, 478-3821
DUNCAN, 746-5212
LADYSMITH, 245-2331
NANAIMO, 753-2032
Removal And
Service Arrangement
Covering Vancouver Island
A Division of Sands

SPELL
IT
OUT

When you have something to sell, the easiest way to find a buyer is to spell it out in print! You do that by placing a low-cost Classified Ad in the newspaper, Give us a call today. at 386-2121.

310 FUNERAL DIRECTORS

INTERNATIONAL FLIGHT CARE
Specializing in forwarding to or from anywhere
WORLD WIDE FUNERAL INFORMATION SERVICE
call collect (604) 388-5155
or cable
"Mortuary Victoria"
A Division of Sands

Sands
SEVEN CHAPELS
SERVING
VANCOUVER ISLAND
Sensible Prices
Dedicated Service
For Information In
Victoria Phone
388-5155

Hayward's Thomson & Irving
Funeral Chapels
1625 Quadra St.
386-3505

CUNNINGHAM
FUNERAL CHAPEL
1155 Fort Street
Phone 384-5512 or 384-8626
Offering dignified moderate service for all. Geo. S. Cunningham, owner, manager.

FIRST MEMORIAL SERVICES
Serving the Public and Exclusive Undertakers for the Memorial Society of B.C. 658-5244.

311 MONUMENTALS

STEWART MONUMENTAL
Works Ltd.
ESTABLISHED 1896
Memorial of Distinction
Marble fireplace and tabletops
1403 May St. 384-3452

MORTIMER'S MONUMENTS
633 DAVID ST. 383-6421
ESTABLISHED 1877
"The Finest in Craftsmanship"

NOTICE TO CREDITORS AND OTHERS
Estate of MAURICE ARMAND PELLETIER, Deceased

Notice is hereby given that creditors and others having claims against the estate of the above-named deceased, who died at Victoria, B.C., on October 7th 1976, are hereby requested to send them, properly verified by Statutory Declaration, to the undersigned at 302 Royal Trust Building, Victoria, B.C., before the 8th day of February, 1977, after which date the Administrator will distribute the said estate among the parties entitled thereto, having regard only to the claims of which he then has notice.
And all persons indebted to the said estate are required to pay their indebtedness to said Administrator forthwith.
Official Administrator for the County of Victoria.

NOTICE TO CREDITORS
In the Matter of the Estate of Adelaide Margaret Doney, formerly of 108 - 3244 Seaton Street, Victoria, B.C., Deceased.

NOTICE IS HEREBY GIVEN that creditors and others having claims against the estate of the above-named Deceased are hereby required to send them to PEARLMAN & LINDHOLM, Barristers and Solicitors, 736 Broughton Street, Victoria, British Columbia, solicitors for the Executor, George Alexander Doney, on or before the 15th day of February, 1977, after which date the Executor will distribute the said estate among the parties entitled thereto having regard only to the claims of which it then has notice.
GEORGE ALEXANDER DONEY
Executor
By his solicitors
PEARLMAN & LINDHOLM
Victoria, B.C.

NOTICE TO CREDITORS
In the matter of the Estate of William Hunter, Deceased, late of the city of Victoria, Province of British Columbia.

NOTICE IS HEREBY GIVEN that Creditors and others having claims against the Estate of the above-named deceased are hereby required to send them to the undersigned Executor, care of its solicitors, Campbell, Donegani and Wood, before the 5th day of February, 1977, after which date the Executor will distribute the estate amongst the parties entitled thereto, having regard only to the claims of which it then has notice.
THE CANADA TRUST COMPANY
Executor
by its solicitors,
CAMPBELL, DONEGANI and WOOD,
305-1020 Government Street,
Victoria,
British Columbia.

DEFENCE CONSTRUCTION (1951) LIMITED
PROJECTS:
at CFB Esquimalt, B.C.
(a) Supply and Install Combination Metal Storm and Screen Doors, Various PMQ's
File: ES 608 11
(b) Supply and Install Forced Warm Air Furnaces, Various PMQ's,
File: ES 608 10

INDIVIDUAL SEALED TENDERS, marked as to content, addressed to the undersigned must be received not later than 3:00 p.m. E.S.T.
for (a) above: WEDNESDAY, February 9, 1977
for (b) above: THURSDAY, February 10, 1977

Plans, specifications and tender forms will be available for viewing at Construction Associations at Vancouver, Victoria and DCL Vancouver and Victoria Branch Offices. Tender documents may be obtained by Prime Contractors only from DCL Plans Section, Ottawa, at the address below on deposit of $25.00 payable to Defence Construction (1951) Limited for each set for each project. (For information call Mr. J. K. Hurst, Area Code 613-992-8542.)
Security deposit as called for in the Tender Documents must accompany tenders.
W. J. Mulock, Secretary,
Defence Construction (1951) Limited,
225 Metcalfe Street,
OTTAWA, Ontario.
K1A 0K3

Form 47
Notice of First Meeting in Local Newspaper (Sec. 80(4))
IN THE MATTER OF THE BANKRUPTCY OF LITTLE MOUNTAIN CEDAR PRODUCTS LTD.
B.C. 88678

NOTICE IS HEREBY GIVEN THAT LITTLE MOUNTAIN CEDAR PRODUCTS LTD. filed an assignment on the 24th. day of December, 1976 and that the first meeting of creditors will be held on the 3rd day of February, 1977 at 2 p.m. o'clock in the forenoon, at Room No. 217—816 Government Street, in the City of Victoria, in the Province of British Columbia.
DATED AT The City of Duncan, in the Province of British Columbia, this 6th day of February, A.D. 1977.
PETER BRIAN LLOYD, C.A.,
Trustee
No. 3—110 Craig Street,
Duncan,
British Columbia,
V9L 1V9.

LUNDS
926 FORT ST.
AUCTION
TO-MORROW 1:30
BEDROOM & LIVING ROOM FURNITURE
DINETTE SETS
HIDE-A-BED
STACKING CHAIRS
MAJOR APPLIANCES
CARD FILING CABINETS
POWERED TABLE SAW
3 ELECTRIC FURNACES
EXTENSION LADDERS
BICYCLES—TRUNKS
Late Model
BOAT STOVE
SMALL LOTS
LUNDS AUCTIONEERS & APPRAISERS PHONE 386-3308

NOTICE OF APPLICATION FOR CHANGE OF NAME

NOTICE is hereby given that an application will be made to the Director of Vital Statistics for a change of name, pursuant to the provisions of the "Change of Name Act," by me:— Krawec, Caroline Paulette of No. 409-1007 Esquimalt Road in Victoria, in the Province of British Columbia, V9A 3N1, as follows:— To change my name from Krawec, Caroline Paulette to Donison, Caroline Paulette.
Dated this 7th day of January, A.D. 1977.
Paulette C. Krawec.

KILSHAWS
1115 FORT ST.
AUCTION
FRIDAY 7 P.M.
Wal. Occ. Tables
Gateleg Tables
Hide-a-Beds
Deepfreeze
4'6" MAHOG. B/R STE.
TWIN PROV. B/R STE.
Chester. Stes. (Coombes)
Brass Bed
Roll Top Desks
Dinettes
8 & 9 PCE. WALNUT D/R STES. (HESPELER)
Glass—China
Brass—Copper
Bar Mirrors
Over 350 lots for your inspection
KILSHAWS
AUCTIONEERS LTD.
1115 FORT ST.
384-6441

CANADA
PROVINCE OF BRITISH COLUMBIA

ELIZABETH the SECOND, by the Grace of God, of the United Kingdom, Canada, and Her Other Realms and Territories, Queen, Head of the Commonwealth, Defender of the Faith.
To all to whom these presents shall come — GREETING. (WHEREAS pursuant to the provisions of section 766 of the Municipal Act, the Capital Regional District was incorporated by Letters Patent issued on the 1st day of February, 1966:
H. A. CURTIS, Minister of Municipal Affairs and Housing.

AND WHEREAS pursuant to the provisions of section 29A of the Municipal Act it has been deemed to be desirable and in the public interest that the Brentwood Waterworks District, the Deep Cove Waterworks District and the Sidney Waterworks District, being improvement districts incorporated under the Water Act be dissolved and all of the assets, rights, claims, obligations, liabilities, contracts, agreements, and by-laws of the said Brentwood Waterworks District be transferred to The Corporation of the District of Central Saanich and further that all of the assets, rights, claims, obligations, liabilities, contracts, agreements, and by-laws of the said Deep Cove Waterworks District be transferred to the District of North Saanich and further that all of the assets, rights, claims, obligations, liabilities, contracts, agreements and by-laws of the said Sidney Waterworks District be transferred to the Town of Sidney:
AND WHEREAS it is deemed to be desirable and expedient that the Capital Regional District be granted the function of water supply for the area comprised of the lands within the boundaries of The Corporation of the District of Central Saanich, the District of North Saanich and the Town of Sidney:
NOW KNOW YE THAT, by these presents, We do order and proclaim that the following be added to the objects, powers, obligations, duties, limitations, and conditions of the Capital Regional District:

DIVISION XVII — WATER SUPPLY (SAANICH PENINSULA)

1. Only the member municipalities of The Corporation of the District of Central Saanich, the District of North Saanich and the Town of Sidney participate in this function and share in the cost thereof:
2. The regional district is empowered to purchase water and to acquire, design, construct, reconstruct, purchase, maintain, and operate facilities and to acquire all such real property, easements, rights of way, licences, rights or authorities for the purpose of supplying water to The Corporation of the District of Central Saanich, the District of North Saanich and the Town of Sidney for distribution by those municipalities in conformity with the planning policies contained in the Official Community Plans and Official Regional Plans adopted under the provisions of the Municipal Act.
3. The regional district is empowered by by-law to fix rates and charges for the supply of water to The Corporation of the District of Central Saanich, the District of North Saanich, and the Town of Sidney for distribution only within municipal boundaries except with the consent of the Regional Board and the provisions of section 568 of the Municipal Act, mutatis mutandis, apply to the regional district.
4. For the purpose of this function all assets, rights, claims, obligations, liabilities, contracts and agreements of the participating member municipalities with respect to water supply only, including those formerly held by the Brentwood Waterworks District, the Deep Cove Waterworks District and the Sidney Waterworks District, are hereby transferred to the regional district in trust for the use and enjoyment of and fulfilment by the participating member municipalities, provided, however, that the transfer of real property together with any improvements thereon or therein may at the discretion of the municipality be by lease to the regional district for water supply purposes. Any initial lease entered into in accordance with the provisions of this paragraph shall be at a nominal rental of $1.00 (one dollar) per annum and the term shall not exceed ten years and it shall be renewable upon such terms agreeable to the owner municipality and the regional district, provided however in the event of a dispute between the two parties relative to the renewal of the lease any issue in dispute shall be referred to the Comptroller of Water Rights whose decision shall be binding upon both parties.
5. For the purpose of this function by-laws of the participating member municipalities, including those of the former Brentwood Waterworks District, the Deep Cove Waterworks District and the Sidney Waterworks District, shall be deemed to be by-laws of the regional district where such by-laws or parts thereof relate to water supply, and the said by-laws or applicable parts thereof, as the case may be, shall be administered by the regional district and be amended or repealed by the Regional Board on the advice of the Saanich Peninsula Water Commission herein provided for.
6. For the year 1977 only, that part of the annual budget of the regional district which includes provision for the function granted by this Division shall, before coming into force and effect, be approved by the Inspector of Municipalities.
7. The annual net cost attributable to the function granted by this Division, including any annual debt charges, shall be apportioned among the member municipalities liable to share such costs on the basis of fifty per cent (50%) by census population and fifty per cent (50%) by net taxable value of land and improvements for school purposes, except those properties taxable for school purposes only by special Act.
8. For the purposes of subsection (7) of section 786 of the Municipal Act, the Inspector of Municipalities may establish the amount of debt that may be incurred for this function.
9. There is hereby established a Saanich Peninsula Water Commission which shall consist of eleven members as follows:
(1) (a) three members, one each appointed annually from and by the Council of The Corporation of the District of Central Saanich, the District of North Saanich and the Town of Sidney, respectively;
(b) three members, one each appointed on or before the 31st day of December, 1976, from and by the Board of Trustees of the Brentwood Waterworks District, the Deep Cove Waterworks District, and the Sidney Waterworks District respectively, each of whom shall hold office for a period of three years; and thereafter their successors, respectively, shall be appointed annually by the Councils of The Corporation of the District of Central Saanich, the District of North Saanich and the Town of Sidney;
(c) those members of the Council of The Corporation of the District of Central Saanich, the District of North Saanich and the Town of Sidney, who are Directors of the Regional Board of the Capital Regional District;
(d) two members appointed annually by the Regional Board of the Capital Regional District, each of whom shall be a resident of one of the participating municipalities but a person other than a member of the Board or of the Councils of The Corporation of the District of Central Saanich, the District of North Saanich or the Town of Sidney;
(2) the Saanich Peninsula Water Commission shall, at its first meeting in each year, appoint a Chairman and a Vice-Chairman from and by the members thereof to hold office for that year or until a successor is appointed;
(3) should a member of the Commission appointed under sub-paragraph (1)-(b) hereof resign, or for some other reason vacate or cease to hold office, the Minister of Municipal Affairs and Housing shall appoint a successor, provided however, that this provision shall cease to operate beyond the year 1979.
10. It shall be the duty of the Saanich Peninsula Water Commission to:
(1) advise the Regional Board on water supply matters on its own initiative or where such matters are referred to it by the Regional Board or the Council of a participating member municipality;
(2) act as liaison between the Regional Board and the member municipalities.
11. The Regional Board may, by by-law, delegate such administrative powers to the Saanich Peninsula Water Commission as may be deemed expedient.
12. All matters concerned with the function of water supply granted by this Division, requiring legislative action by the Regional Board shall be referred to the Saanich Peninsula Water Commission at least thirty days before being acted upon by the Regional Board.
13. The Regional Board shall appoint a Secretary who shall be responsible for the preparation, maintenance and safe preservation of the minute books and other records of the transactions and other business of the Commission.
14. The Minutes and reports of the Saanich Peninsula Water Commission shall be submitted to the Regional Board and to the participating member municipalities.

AND THAT the Letters Patent of the Capital Regional District be deemed to be amended so as to conform to the premises as and from the date of these supplementary Letters Patent.
IN TESTIMONY WHEREOF, We have caused these Our Letters to be made Patent and the Great Seal of Our said Province to be hereunto affixed.
WITNESS, Colonel, the Honourable Walter S. Owen, Q.C., LL.D., Lieutenant-Governor of Our said Province of British Columbia, in Our City of Victoria, in Our said Province, this 22nd day of December in the year of Our Lord one thousand nine hundred and seventy-six and in the twenty-fifth year of Our Reign.
By Command.
D. PHILLIPS
Acting Provincial Secretary and
Minister of Travel Industry.

Special Offer

FOR PRIVATE PARTY
CLASSIFIED ADVERTISERS

Use this handy coupon to place your Classified Advertisement and save money.

Name .....
Address .....
.....
Phone No. .....
Signature .....

FILL OUT AND MAIL, OR DELIVER IN PERSON TO
SPECIAL OFFER
Victoria Press Ltd.,
P.O. Box 300,
Victoria, B.C.
V8W 2N4.

No. of Insertions ..... Amount Enclosed $.....
Your ad will run as soon as possible upon receipt of this coupon and payment, or please specify consecutive dates:
.....
.....
Classification Number ..... 10 WORDS MINIMUM

10 Words for 1 insertion in The Daily Colonist and Victoria Times: $1.00
10¢ for each additional word.
10 Words for 3 insertions in The Daily Colonist and Victoria Times: $2.50
25¢ for each additional word.
10 Words for 6 insertions in The Daily Colonist and Victoria Times: $4.00
40¢ for each additional word.

All ads must be written in regular classified style, and run on consecutive days.
All real estate, mobile home, rental and business advertising is considered to be commercial advertising and will not qualify for this special offer.

SEND CHEQUE or MONEY ORDER
— NO REFUNDS —
This coupon valid until March 1, 1977

THE DAILY COLONIST
AND VICTORIA TIMES

Engineer board's unanimous choice

Colonist Correspondent

DUNCAN — A 43-year-old B.C. Hydro power engineer was the unanimous choice of the Cowichan School District 65 board to replace retiring board chairman Dr. Don Martin.

Chemainus resident Alan Hussey, who has served three terms on the board and was administrative committee chairman last year, was elected without opposition at the board's inaugural meeting this week.

He told the Colonist later that he didn't see any great changes in the board's direction under his leadership, but said he hoped to see many of the board's past projects come to fruition in 1977.

"I expect the coming months to be very interesting for the board.

"We have the joint community centre project in Duncan going to tender and hopefully we will see the Shawnigan Lake community school — a first for the Cowichan Valley — become a reality," Hussey stated.

Another first this year, the new school board chairman said, would be in the dealings with the Cowichan Indian band, which is the largest in the province and situated entirely in School District 65.

Hussey said instead of the band council having a representative on the school board, the board will have representation on the Indians' education committee.

"Under the previous arrangement, we only seemed to get input for xxx from the band when the situation reached a critical stage. We hope this approach will alleviate this," he stated.

Hussey said he also hoped to see a readjustment of the entrance requirements at Malaspina College, and plans to work with the Nanaimo school board in this direction.

When the college started, he explained, it was supposed to be for those students who left high school early and later wished to upgrade their education standing.

"But now the college has evolved to stage, where they prefer those with a Grade 12 education.

"I would like to see a readjustment in these entrance requirements and also some of the course requirements.

"Since we are the largest school district on the Malaspina board, we will attempt to co-operate with the Nanaimo school district in getting some changes in the present situation," Hussey said.

People don't

... go driving just to read bill boards

People don't

... build front porches just to have a place where unwanted circulars may be thrown

People don't

... have windshield wipers so there will be a place to stick advertising matter

People don't

... have mail boxes just to get circulars in so they can throw them in the wastebasket

PEOPLE DO ...

... lay their money on the line for their daily paper and you can be sure they are buying it to read!

That's the way it is with

Victoria's Daily Newspapers

In over 81% of the homes in the Victoria Metropolitan area subscribers are paying for dependable home delivery. They enjoy checking the advertisements inserted by merchants large and small, as well as reading the news, informative features, columnists comments, entertaining articles ... all in the comfort of their own homes.

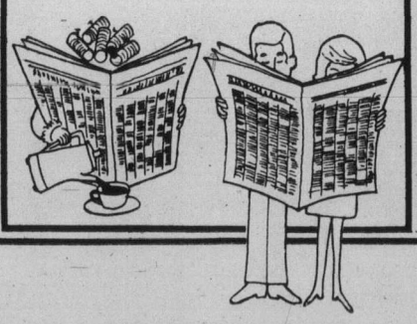

Advertise Your Products and Services in

The "Welcome" Medium:

Victoria Times

The Daily Colonist

APPROVED!!

WARDAIR

1977

CHARTERS

TO

LONDON
PRESTWICK
FRANKFURT
AMSTERDAM

SELLING FAST!

HURRY!

It's Smarter ...
To Charter ...
With ...

Featherstone
TRAVEL SERVICE LTD.

734 YATES STREET 386-6101
COLWOOD PLAZA 478-9505
101-230 MENZIES AT SIMCOE 386-8427

1-13

$5695

SALE PRICE

'76 GRANADA GHIA 4-DR. SEDAN DEMONSTRATOR

Stock No. 3510 — V-8 engine, automatic transmission, power steering, power brakes, radio, radial white sidewall tires, convenience group, individual reclining bucket seats, visibility group, electric rear window defroster.

(OFFER EXPIRES JAN. 31)

peter pollen ford
1060 YATES
384-1144
(D.L. 745A)

1-12

Annual January Sale!
20% Off Hanes Pantyhose and Stockings

the Bay

January 13 through 22

No. 950. Ultra Sheer Pantyhose with reinforced panty and toe. Town Taupe, Loam, South Pacific, Barely There, Mayfair, Barely Black. Petite, medium, medium/tall, tall, large and extra large. Regular $3.
Sale Price 2.40

No. 310. Underalls. Pantyhose and panties all in one. Reinforced toe. Beige or white panty with Nude, South Pacific or Topaz leg. Sizes A-B, C-D. Reg. 2.50.
Sale Price $2

No. 809. Full Support Pantyhose with reinforced panty, heel and toe. South Pacific, Nude, Mayfair, Driftwood. Sizes medium, medium/tall, tall, large. Regular 6.95.
Sale Price 5.56

No. 90. Everyday Pantyhose with reinforced panty and toe. South Pacific, Barely There, Town Taupe, Mayfair, Topaz. Sizes A, B, C. Reg. 1.59.
Sale Price 1.27

No. 91. Everyday Pantyhose. All sheer, sandalfoot. South Pacific, Mayfair, Town Taupe, Barely Black. Sizes A, B, C. Reg. 1.59.
Sale Price 1.27

No. 709. Control Top Pantyhose. Reinforced Lycra Spandex top, reinforced toe. South Pacific, Barely There, Mayfair, Towne Taupe. Sizes petite/medium, medium/tall, queen size. Reg. $3.
Sale Price 2.40

No. 415. "Dress Sheer" Stockings. Reinforced heel and toe. Barely There, Mayfair, South Pacific, Town Taupe, Barely Black, Sizes medium 9 to 10½ long 9½ to 10½. Reg. 1.95
Sale Price 1.56

No. 530. "Walking Sheer" Stockings. Reinforced at heel and toe. South Pacific, Town Taupe, Mayfair, Driftwood, Barely There. Sizes medium 9 to 10½ long 9½ to 10½. Reg. 1.95 (not all colours in all sizes)
Sale Price 1.56

No. 805. "Alive" Support Stockings. Reinforced at heel and toe. South Pacific, Town Taupe, Mayfair. Sizes 8½-9 medium, 9½-10 medium, 10½-11 medium, 9½-10 long, 10½-11 long, 11½-12 extra long. Reg. 5.25. (not all colours in all sizes)
Sale Price 4.20

No. 636. Stretch Stockings with reinforced toe. South Pacific, Barely There, Mayfair, Town Taupe, Barely Black. One size fits all. Reg. 1.25.
Sale Price $1

No. 595. Sheer Knee Highs. Sandal foot. Barely Black, South Pacific, Topaz, Town Taupe, Barely There. One size fits all. Two pair per package. Reg. 1.59 package.
Sale, pkg. 1.27

Hosiery, Main Floor

annual event

Hudson's Bay Company

Three terms over

Who remembers pre-Evans days?

Colonist - Los Angeles Times Service

OLYMPIA, Wash. — There are people in Washington who can hardly remember when Republican Daniel J. Evans, senior U.S. governor in years of service, was not their state's chief executive officer.

He won a first term in 1964, a second term in 1968 and an unprecedented third term in 1972.

But he chose not to try for a fourth last year, and Wednesday turned over the governor's chair to a maverick Democrat, Dr. Dixy Lee Ray, with, he told reporters, no regrets and no second thoughts.

"You may have to ask me a month from now whether any decompression is needed," he said. But he added that he looked forward to stepping down like someone in an institution "looking forward to parole."

After a vacation in Europe with his wife, Nancy, and their three sons, and after some consulting work in Washington, D.C., he will return to Olympia this summer to become president of Evergreen State College.

It was "rather unlikely," he said, that he would be a candidate for any political office in the future.

Often mentioned as a potential vice-president, U.S. senator or cabinet appointee, the 51-year-old Evans, in his 12 years in office here, became one of the country's most respected governors.

He was once described as the "prototype of a class of pragmatic, non-doctrinaire, problem-solving Republicans" who emerged after the 1964 presidential debacle in which Lyndon Johnson thrashed Sen. Barry Goldwater of Arizona, sending the Republicans nationwide into disarray.

Evans
. . . prototype

Evans reputation for honesty, integrity and straight talk won him the nickname "Straight Arrow."

Ironically, his own decision not to seek another term — and most political observers here concede he could have won — may have had a devastating impact on the Republican party in his own state.

Dr. Ray, a former chairman of the Atomic Energy Commission who ran as a "non-politician," easily defeated the Republican candidate to succeed Evans, King County Executive Officer John Spellman, and the Democrats won solid majorities in both houses of the state legislature.

But Evans said Tuesday the state Republican party "is like a cat — it has at least nine lives and we haven't come close to using them all up yet.."

When he first took office, Evans alienated ultra-conservatives in his own party by launching a vigorous attack against the John Birch Society, but as a moderate won broad support from both Republicans and Democrats in his two races for re-election.

Poison snakes flee floods

LA PAZ (AP) — Hordes of poisonous snakes are moving on to high ground in eastern Bolivia where thousands of persons have taken refuge from flooding rivers, La Paz newspapers reported. Officials said at least 20 persons have drowned or perished in flood-related accidents near Santa Cruz, 335 miles east of La Paz.

WANTED

Unsatisfied Hearing Aid Users and everyone who wants to hear better

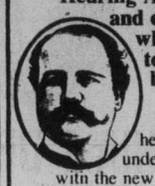

Improved hearing and understanding with the new Dahlberg Sharp Circuit™ or you don't pay a thing.

REWARD

The fun of hearing and understanding the world around you.

Call or stop in today...

DAHLBERG HEARING AID SERVICE
The Bay, Third Floor
1701 Douglas St., Victoria
385-5414 or 385-1311

Hudson's Bay Company

MAZDA MIZER COUPE

BEST BUY

OVERHEAD CAM PISTON ENGINE

$3195

$500 DOWN — $66 PER MONTH

60 Monthly Payments. Lost Cost Bank Financing. 12¾% Available on Approved Credit.

HORWOOD MAZDA

810 JOHNSON ST. (D.L. 000803A) 385-1451

Downtown BONUS DAY

the Bay

Fabulous Savings On Top Line Ski Equipment

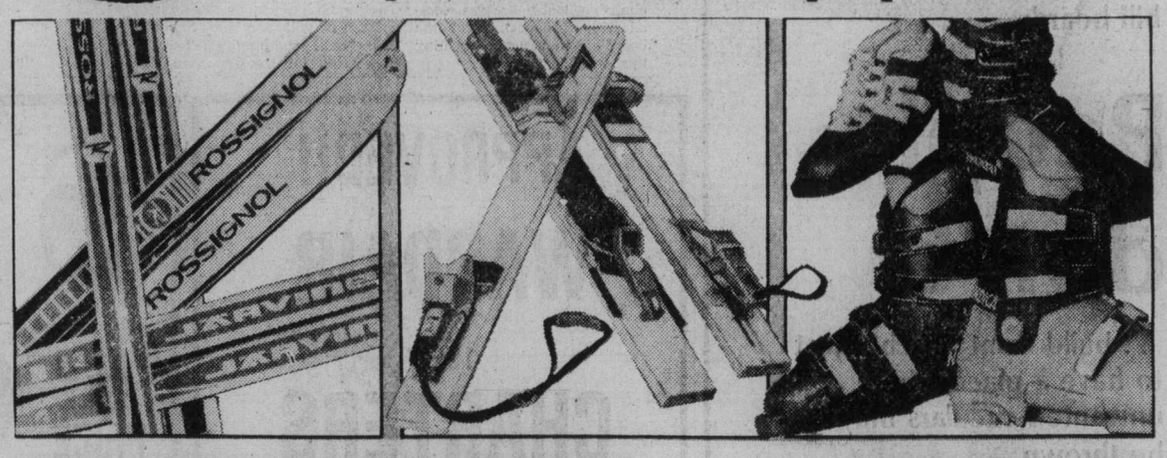

25% OFF SKI EQUIPMENT

Rossignol Gran Prix Skis
Ideal for the beginner or intermediate. 160 to 180 cm. lengths. Reg. $115.
To Clear, 85.99

Rossignol SSP2 Skis
A short, wide ski for beginners, in lengths from 150 to 170 cm. Reg. $115.
To Clear, 85.99

Splitken Cross Country Skis
From Norway, hickory sole skis. 195 to 205 cm. Reg. $55.
To Clear, 39.99

Lange S.I.S. Binding
A quality step-in binding with adjustable anti-shock toe and heel, safety strap. Reg. $40.
To Clear, 29.99

Gertsch G-40 Binding
From Switzerland, perfect for the safety minded beginner or intermediate. Reg. $60.
To Clear, 44.99

Salomon 444 Binding
One of the most popular and safe bindings made with adjustable toe and heel. Reg. $70.
To Clear, 51.99

Tyrol Bergen Cross Country Boots
3 pin binding sole, leather upper, fleece lined. Ladies' 6-8, Men's 6-11. Reg. $30.
To Clear, 22.99

Munari Miribelle Boots
A superb ladies' boot featuring the Munar-Flex shell. Ladies' sizes 5-9. Reg. $95.
To Clear, 70.99

Men's and Ladies' Alpina Boots
By Nordica of Italy, plastic shell with foam liner. Ladies' 5-7, Men's 6-12. Reg. 74.99.
To Clear, 55.99

Men's Nordica Surprise Boots
Lightweight model, hinged floating cuff, new heel-hugging system. Men's 7-12. Reg. $130.
To Clear, 96.99

30%-45% OFF SKI CLOTHING

Men's and Ladies' Ski Sweaters.
Reg. $20. To Clear, 30% off

Men's and Ladies' Warm-up Pants.
Reg. $35. to $45.
To Clear, 30% off

Men's and Ladies' Ski Suits.
Reg. $80 to $150
To Clear, 30% to 45% off

Men's and Ladies' Ski Jackets.
Reg. $40 to $99
To Clear, 30% to 45% off

Wool Ski Toques.
Reg. $5. To Clear, 11.99

Limited quantities . . . personal shopping only.

Sporting Goods, Downstairs

Hudson's Bay Company

This Week's Top Performer

the Bay

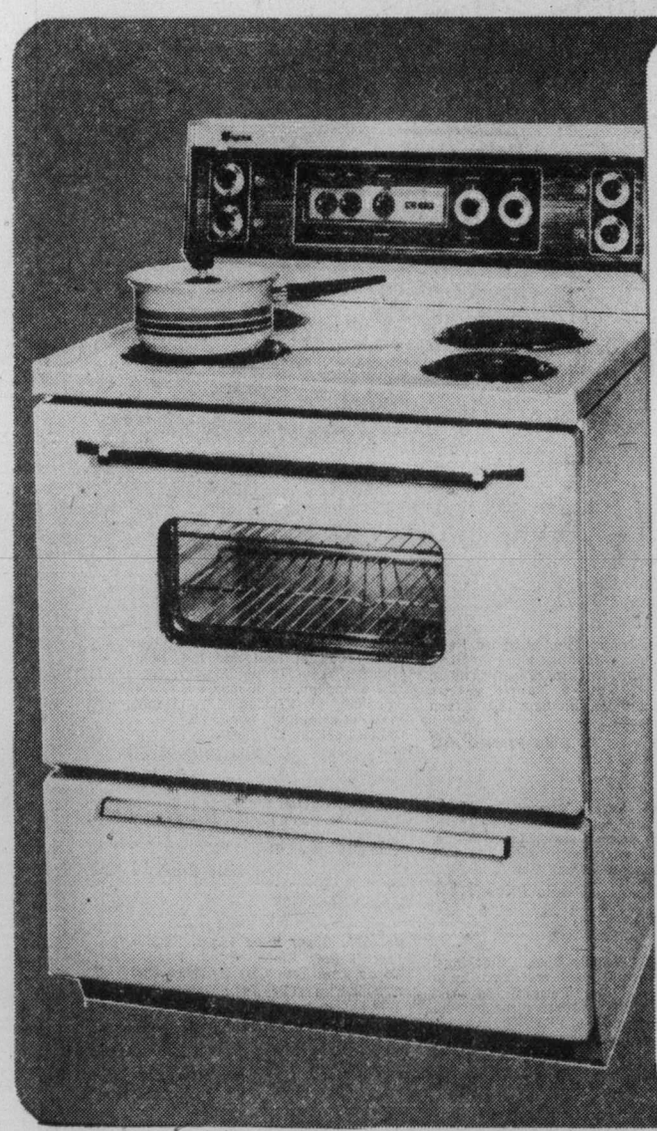

Baycrest 20" Portable Colour Television

The latest in complete solid state circuitry ensures lasting peak performance. Features include: black matrix picture tube for a sharp, bright picture, 'modular board' chassis, one-button tuning for colour, tint, contrast, brightness and AFT, plus 'instant on' sound and picture. Top quality at a budget-minded price! Model HB2050.

$469

Home Entertainment Centre, Fourth Floor

Baycrest Self-Cleaning Range

Complete oven cleaning, without the scrubbing. Simply set the special self-cleaning cycle control and 3 hours later the oven is clean. Other quality features include auto clock-controlled oven, digital clock timer, and plug-out surface elements with porcelain drip bowls. In white or harvest gold. Model HB4096.

$499

Major Appliances, Fourth Floor

Hudson's Bay Company

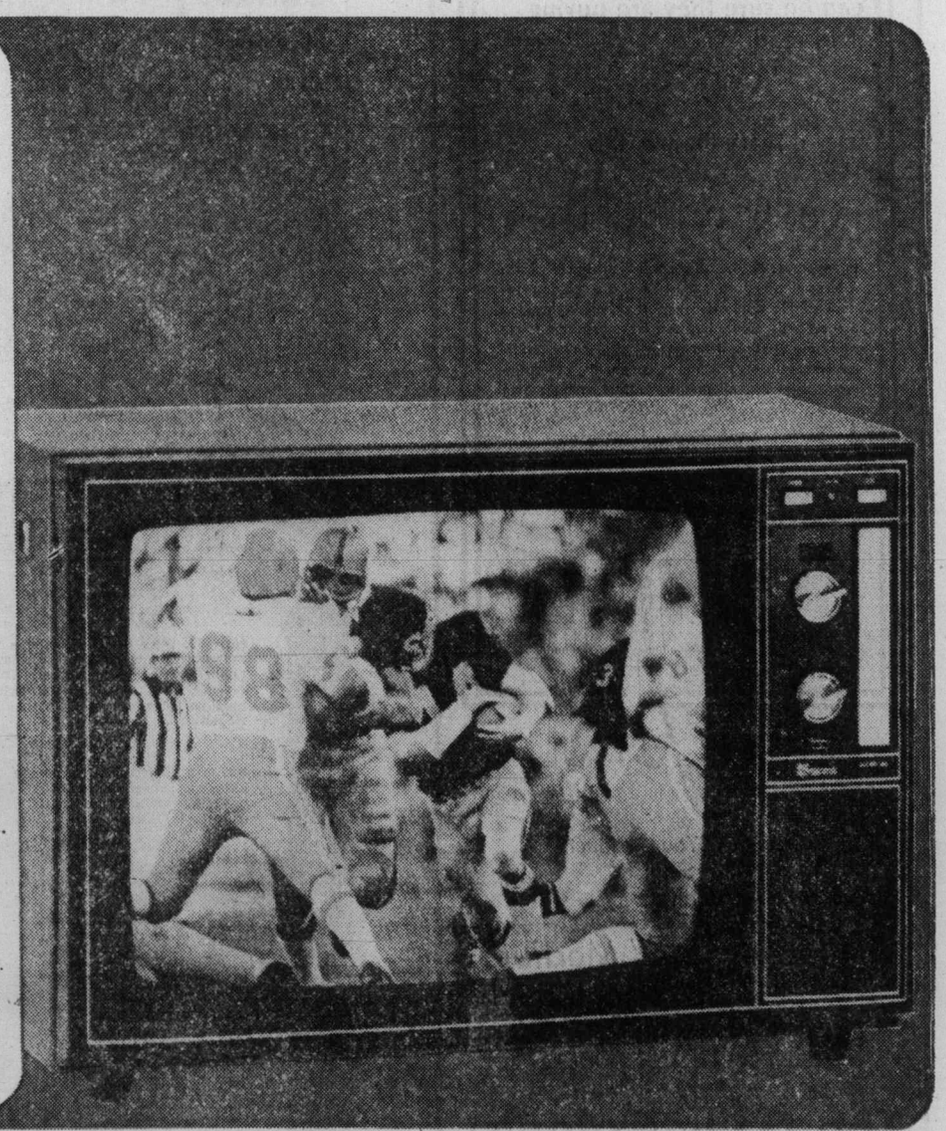

Use Your Baycard, Your Good-For-So-Many-Things Card

Island
Financial Centre
435 Trunk Road
Duncan
Ph. 746-6181

The Daily Colonist.

Vancouver Island's leading newspaper since 1858

Cloudy, high 3
Weather Details on Page 2

No. 25 — 119th Year VICTORIA, BRITISH COLUMBIA, THURSDAY, JANUARY 13, 1977 *** 15c Daily, 30c Sunday

Court backs restricted French in air

OTTAWA (CP) — The Federal Court of Canada has upheld a federal order restricting the use of French in Canadian airspace.

Mr. Justice Louis Marceau said in a judgment released Wednesday that he finds no grounds for ruling the federal order invalid. The ruling rejected arguments against the federal order raised by l'Association des Gens de l'Air, a Quebec aviation group, and four association members.

Serge Joyal, Liberal MP for Montreal-Maisonneuve-Rosemont, said in a telephone interview from Joliette, Que., that he will recommend an appeal as lawyer for Gens de l'Air.

Joyal said that if the court ruling is upheld, many French-speaking Canadians will raise question about their place in Confederation and the service they get from federal institutions.

But another lawyer for Gens de l'Air, Guy Bertrand, said continuation of the court battle for bilingual air communications depends on whether the Quebec government is prepared to pick up the tab.

Bertrand said the association does not have the money to continue the fight.

The court ruling comes with a three-judge inquiry on bilingual air communications planning to begin hearings in Montreal next Monday. Gens de l'Air have so far refused to take part in the inquiry commission's work.

Jim Livingston, president of the Canadian Air Traffic Control Association, said in Ottawa that he hoped the decision would prompt Gens de l'Air to take part in the inquiry commission's work. One federal official also said he hoped Gens de l'Air opposition to the inquiry would evaporate with the court ruling.

But Joyal said he doubts the Quebec aviation group will agree to participate until the federal government meets the group's demands that French be introduced at the busy Montreal airports of St. Hubert, Mirabel and Dorval.

The court ruling clears the way for the transport department to enforce its air navigation order limiting the use of French, said one federal official. But he said no decision has yet been made on what action, if any, to take against reported breaches of the order.

Livingston said his group

Page 2 — Restricted

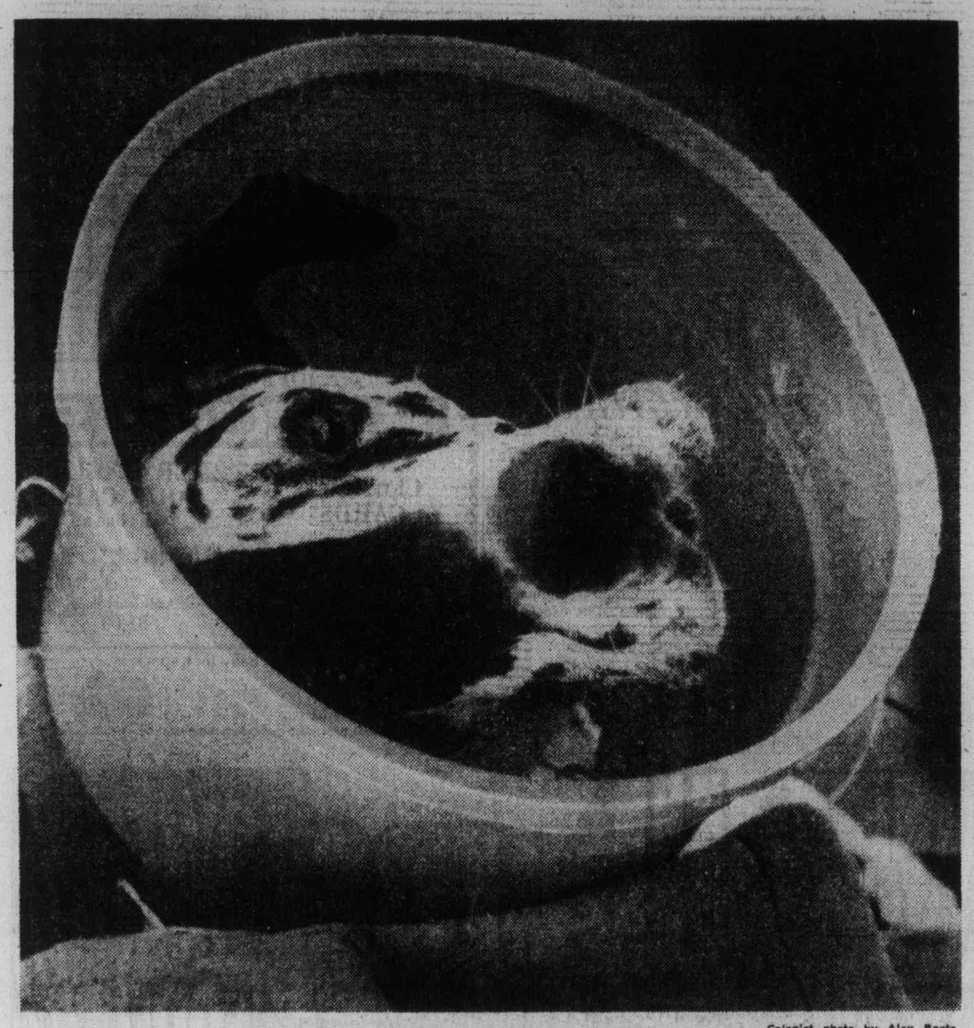

— Colonist photo by Alex Barta

Bucketed head saves tail

This two-year-old harlequin great dane isn't wearing a plastic pail around his neck to improve his looks nor as a new type of collar. Owner James Wilson of 9299 Kenora put it on his pet for health's sake — the dog's tail was jammed in a car door and the plastic pail is to stop him licking the injured member.

Courtenay mayor faces trial for perjury

Courtenay Mayor William Moore, charged Wednesday with two counts of perjury and one count of giving false testimony, will appear in provincial court Jan. 31 in Courtenay.

The criminal charges arose from an impaired driving charge last June when Moore was fined $500 by Judge J. S. P. Johnson.

Moore was previously convicted of a drink-and-drive offence in April 1973. A stay of proceedings was entered in June on a lesser charge of driving while his blood-alcohol level was above .08 per cent.

After hearing testimony from four RCMP officers, Moore and his wife Eileen, the judge said he had no hesitation in concluding that Moore was the driver of a vehicle stopped after 1 a.m. May 8 for travelling in an erratic manner along Fifth and Menzies Streets in Courtenay.

Moore testified at the two-day trial that he had been sitting in the back seat of the car and it wasn't until his wife was asked to go into the house that he realized the arresting officer thought he was the driver.

Defence counsel David Gibson submitted that both Moore and his wife testified she had been driving and both said the officer had not asked who was the driver.

Rejecting the defence contention that Mrs. Moore was the driver, Johnson said: "We are forced to come to as serious a conclusion as the offence itself . . . Mrs. Moore's must be fabricated evidence.

"She knew her husband was considered to be the driver of the car. Why would she stand by and let him do irreparable damage to himself knowing how serious the charges were and the effect of them to his position in the community."

J. A. Taylor of Nanaimo will be special crown prosecutor at Moore's trial.

Moore, a former CCF MLA, is the grandson of a pioneer resident of the Comox Valley. He was first elected to city council in 1951 at the age of 27 and has served several terms as mayor.

In 1970 he was fired as city administrator for displaying "extremely bad judgment in the misuse of a city vehicle which subsequently was heavily damaged."

If convicted of the current charges, Moore could face maximum jail term of 14 years.

In addition to being the city's mayor, he is also Courtenay's elected representative on the Comox-Strathcona Region Board.

Moore
. . . he's driver, says judge

Barrett demands Phillips' ouster

Canadian Press

Opposition leader David Barrett called Wednesday for the removal of Economic Development Minister Don Phillips from his portfolio because of the Grizzly Valley pipeline affair.

In a letter to Premier Bennett, the New Democratic leader said that because two of Phillips' confidential assistants have been forced to resign because of controversy surrounding the trading of petroleum company stocks Phillips "must be removed . . . to await the verdict of the commission of public inquiry."

Bennett announced Tuesday that Mr. Justice Walter Kirke Smith of the B.C. Supreme Court would hold a public inquiry into the affair.

Barrett said precedents under the British parliamentary system back up his call for the removal of Phillips.

Gordon Dowding, speaker of the legislative assembly under the former NDP government, supported the request to remove Phillips, saying "there will always be a cloud hanging over the government" if the move did not take place.

The controversy centres on trading in shares of Quasar Petroleum Ltd. and Cheyenne Petroleum Ltd. before a government announcement Dec. 10 that construction of the $100-million Grizzly Valley pipeline would go ahead.

Phillips said Tuesday he has no intention of resigning.

"I have done nothing personally wrong," he said.

In Vancouver, Kirke Smith said Wednesday he will meet officials of the attorney-general's department next week to discuss precise terms of reference, staff, budget and timetable.

He said he would have to hire a commission counsel before setting dates to begin the inquiry. The hearings would be public.

The terms of reference "seem to be broad enough," said Kirke Smith, who added he only knew of the affair from press reports.

Jumbo patient craned

FORT ST. JOHN, B.C. (CP) — A Northwest Orient Airlines jumbo jet made an unscheduled landing in this Peace River rommunity Wednesday after a passenger had a seizure.

An ambulance met the plane but the airport, normally used by smaller aircraft, did not have equipment high enough to reach the plane's doors. A doctor was lifted inside the aircraft by a crane and the passenger was later lowered on a stretcher.

The passenger, one of 150 on a flight to Anchorage from Chicago, was later reported to be in satisfactory condition in hospital.

The plane stayed on the ground for 90 minutes while CP Air mechanics made minor repairs to one engine.

Jets for Arabs French reply to angry Israel

PARIS (UPI) — Israel's ambassador to France flew home Wednesday to protest a French court's freeing the alleged mastermind of the Munich massacre. Within minutes, France announced it would sell 200 Mirage warplanes to Egypt.

The twin developments arose from Monday's decision of a Paris court to reject West German and Israeli warrants for Black September leader Abu Daoud's extradition and set him free.

Daoud, flown to Algiers after a three-day detention in La Sante prison, is suspected of being the mastermind of the 1972 massacre of Israeli athletes at the Munich Olympic Games.

Israeli ambassador Mordechai Gazit flew home for an indefinite period, accusing France of having refused to give Israel enough time to complete formalities for Daoud's extradition.

Gazit said his departure was a "solemn protest" against what Israel considers a unilateral violation of the French-Israeli extradition treaty.

The French announcement of the huge contract with Egypt appeared to reflect Paris' anger over the vocal Israeli attacks.

Government officials were reported irked by Israeli Foreign Minister Vigal Allon's declaration in the Knesset that "France has not stood up to the international test of courage and integrity."

French officials have made no secret in private that they considered Israel as having prompted pro-Israeli elements in the French security police into carrying out Daoud's arrest.

Government sources said the Mirage deal with Egypt was the largest ever concluded by France. The previous record number of Mirages sold abroad involved 111 jets sold to Libya seven years ago — also over angry Israeli protests.

U.S. and European newspapers Wednesday scorned France for releasing Daoud as a "cowardly" attempt to avoid retribution from terrorists and Arab oil producers.

Even French newspapers said the court decision Tuesday to release Daoud was "incomprehensible."

"France, doyen of civilized nations, most touchy as to honor, releases with humiliating haste the self-confessed organizer of the Munich massacre and sends him on his way first class to Algeria and freedom," the Daily Mail of London said. "There is only one word for what France has done: Contemptible."

West Germany also drew criticism for failing to force extradition of Daoud from France to stand trial.

"The brutal truth is that both France and Germany thought Daoud too hot to handle," the Daily Telegraph of London said.

The New York Times said the release flatly contradicted France's signing of a Common Market accord.

Teng back in power —report

Colonist Wire Services

HONG KONG — Former Chinese senior vice-premier Teng Hsiao-ping, disgraced last April, has been appointed Premier, it was claimed here Thursday.

The Chinese newspaper Ming Pao quoted a traveller from Canton as saying that Teng, 73, already had taken up his new job from Party Chairman Hua Kuo-feng.

The traveller reportedly said that the appointment was disclosed in a party central committee document from Peking. Teng's appointment would be officially announced later this month. Teng, disgraced during the Cultural Revolution of the 1960s, returned to the Peking political scene in 1973. He was China's acting premier for nearly two years during the illness of the late Premier Chou En-lai.

After Chou's death Jan. 8 last year, Teng was held responsible for the Tienanmen Square riot in Peking last April and dismissed from all party and government posts.

Chairman Hua, then a vice-premier and minister of public security, was appointed Premier and first party vice-chairman.

During the last few days, posters appearing in the streets of Peking have demanded the reinstatement of Teng.

B.C. jabs flu vaccine back into circulation

Health Minister Robert McClelland has approved a resumption of the bivalent swine-Victoria A flue vaccination program in B.C., provincial epidemiologist Dr. Tony Larson said Wednesday.

The program was "cancelled permanently" by McClelland Dec. 20, after it was found a small percentage of those receiving swine flu shots in eastern Canada and the United States contracted a paralysing disease known as the Gullain-Barre syndrome.

"The minister decided yesterday afternoon (Tuesday) that we would resume the program to finish it off.

"It will be offered to people with a number of chronic illnesses and elderly people over 65 who are considered at risk," Larson said.

"We are not offering vaccine to healthy normal people in the so-called essential services, which was originally being considered.

"We feel that the essential-services group aren't at any particular risk from either flu strain. The risk is not particularly life-threatening and not considered worthwhile in view of the risk from the Gullain-Barre syndrome."

However, he said, the risks involved for the elderly and chronically ill weighed heavily in favor of them taking the shots, he said.

Larson added a special shipment of the combined vaccine for chronically-ill children aged three to 18 years will shortly arrive in B.C. The diluted vaccine requires two shots four weeks apart to be effective.

Larson said about 100,000 of the total of 200,000 doses ordered at $1.60 apiece for B.C. remain unused. "There's no shortage of supply," he said.

He said it would be up to the local authorities to arrange distribution methods.

Inside

Computer tangle snarls B.C. —Page 2

Air Canada's belt to get tighter —Page 7

Region unhappy about dog task —Page 21

'We're not far from police state' —Page 29

Humble Campbell swings at servant —Page 34

	Page
Background	5
Bridge	37
Classified	36-45
Comics	31
Crossword	38
Editorials	4
Entertainment	29
Family	25-28
Finance	6-8
Marine Calendar	10
Names in the News	29
Provincial Court	33
Sports	14-18

Bag a bigot

LETHBRIDGE, Alta. (CP) — Bryce Mackasey, former postmaster-general, told Albertans Wednesday they should "shoot down" the next anti-French bigot who speaks up in Alberta.

It's true, says Cuba

But Canada spy ring aimed at Angola

OTTAWA (UPI) — Cuba has admitted it operated a spy-ring from Canada, but said the intelligence activities were directed only against the pro-West National Front for the Liberation of Angola.

In an official statement through the Cuban embassy Wednesday, the regime of Fidel Castro said none of its representatives "participated in any actions concerning Canada or in actions that would interfere with normal relations between Canada and Cuba."

Cuban consul general Jesus Rodriguez Verdes, vice-consul Rene Valenzuela Acebal, consular employee Raul Hernandez Cuesta and Hector Arazoza Rodriguez, a post-graduate student, flew home to Havana under expulsion orders from the Canadian government Wednesday.

The Cuban third secretary in Ottawa, Fernando E. Rivero Milan, was home on leave when the ouster order came Sunday, but he was declared unwelcome in Canada and has been barred from reentry.

In its formal statement, the Cuban government confirmed the men were infolved in intelligence activities conducted outside Canada and defended their right to do so.

The statement said: "The ministry of foreign affairs of Cuba wishes to point out first of all that, as has been confirmed by Canadian authorities, none of the persons affected by these decisions has participated in any actions concerning Canada or in actions that would interfere with normal relations between Canada and Cuba.

"Secondly, the government of Cuba considers that it does not constitute an attitude of 'intelligence' (gathering) when her citizens or officials use their right to enter into relations with third persons regarding activities not directed against the country of residence or against third countries but rather, as in this case, designed to prevent a group of bandits under the title of FNLA from trying to continue to interrupt the exercise of a country like Angola which forms part of the international community and has diplomatic relations with Canada.

"It is notorious that these groups as part of their criminal activities publicly threaten with aggression Cuban diplomats and technicians residing in that country.

"Cuba therefore claims here normal right to know who is working to attack her citizens, and how."

The statement made no mention of American mercenary David Bufkin, who has said in published reports that he received espionage training at the Montreal Cuban consulate for use in intelligence work in Rhodesia.

ANDY CAPP

Restricted French upheld

From Page 1

wants the government to enforce its regulations. That included taking action against the pilot of Quebec Premier Rene Levesque who has been accused of using French illegally on a flight over Montreal in airground communications.

Gens de l'Air, which represents many French-speaking pilots and controllers, contested the federal order issued this summer on grounds it violates the Official Languages Act.

The order limited the use of French to the seven small Quebec airports where it now is used. French was permitted for visual flight operations, applying generally to smaller aircraft.

But French was not allowed for instrument flight rules, applying to larger commercial airliners. The order did not include the Montreal airports of Mirabel and Dorval in the list of airports where French could be used.

Gens de l'Air has said it will not take part in federal simulation tests of bilingual air communications methods until French is permitted at the Montreal airports.

Transport Minister Otto Lang has said the participation of French-speaking air traffic controllers in the tests is essential if a federal inquiry on bilingual air communications is to have enough information to reach a decision on broader use of French.

Marceau heard argument in the case in Quebec City in December.

The Federal Court judge ruled that the federal air navigation order did not violate the Official Languages Act. And even if it did, Marceau said he would not have overturned the federal order on that ground alone.

He noted that the Official Languages Act calls on federal agencies to provide service to the public in both official languages to the extent possible. He said this qulification — "to the extent that it is possible" is worth noting.

And he said Gens de l'Air carried too far a provision in the act that the travelling public should be served in both official languages. It was stretching the wording to include airline pilots and private pilots as part of the travelling public.

The travelling public is considered to be different from the airline pilots and private pilots in the Aeronautics Act, Marceau said. And he believed this difference was what was contemplated in the Official Languages Act.

Town history filing project

WALLACEBURG, Ont. (CP) — The Wallaceburg Public Library has launched a project to catalogue the town's news events over the last 80 years.

With a $10,200 Local Initiatives Program grant, Olga Peters and Susan Vermette have been hired to index the copies of the Wallaceburg News since 1896.

Island Saw Co.
617 Chatham Street 385-5500
7-6

'Best buy' giant haunts politicians

$55 million computer tangle led to 'confusion and waste'

By JIM HUME
Colonist Reporter

Computers cost British Columbia taxpayers $55 million last year — and the bill isn't expected to get any smaller.

Of that total, $22 million was spent by the provincial government, the other $33 million was split between the three major universities, the B.C. Institute of Technology and crown corporations such as the Insurance Corporation of B.C. and B.C. Hydro.

OUTSIDE THE universities, so the experts say, very few of the data processing systems are working as efficiently as they should.

Some people point to the giant Honeywell computer, working well below capacity at a rental cost of $80,000 a month, as the main villain in the piece. The Honeywell was ordered and installed by the NDP administration but didn't come into operation until a year ago.

It never has worked to capacity and its history of problems leads many to brand it the scapegoat for the ills plaguing data processing and computerized systems in B.C. for close to a decade.

THE HONEYWELL was the first computer selected for use in B.C. after a call for public tenders. When made public, the deal was hailed as the best B.C. had ever obtained financially in the computer field. It probably was.

Nobody mentioned the fact that the Honeywell was two to five years ahead of its time as far as capacity went. Nobody mentioned that as the only Honeywell among a flock of IBM computers, programs would not be interchangeable.

And nobody mentioned that the long-term contract signed by the NDP locked B.C. into compulsory growth programs (enlargement of the computer) whether that growth was warranted or not.

THE PROVINCE is still locked into that contract but is determined to break it even if it means a prolonged court case. If it fails to do that, the Honeywell "rent" will increase to $115,000 a month this year and $150,000 a month next year.

The Honeywell had one other unfortunate black mark against it. When it arrived in B.C., its new home wasn't ready. It was shuffled ignominously into a storage shed for weeks to await its fate.

Bill McMinn, the computer consultant hired last May to help the present government sort out the computer mess, says all of that is unfortunate because the Honeywell equipment "is good hardware."

A SOFTSPOKEN man, McMinn, in a Colonist interview, said B.C.'s computer troubles started eight or nine years ago when the W. A. C. Bennett government clamped tight controls on computer and data processing programs.

"Controls were required," he says. "But they were too tight. So tight that they passed up opportunities which could have brought tremendous savings. They just didn't look ahead far enough."

With the departure of Social Credit, the NDP swung in the opposite direction, lifting virtually all the controls and permitting each government department to do its own thing in the data processing-computer field.

"THERE was no overview," McMinn says. "Everybody just went their own way for a while."

But not for long. Anxious as it was to move the province into the 20th century in the computer field, the NDP quickly realized the growth must be controlled.

It struck a cabinet committee comprised of Ernest Hall, Bob Strachan and Gary Lauk, named it the computer committee, and sat back and hoped.

OFFICIAL RECORDS show the committee met twice and that on both occasions the topic under discussion was the committee's terms of reference. They never did get around to discussing the growing computer problem. Nor do the minutes reveal any discussion of the troublesome long-term Honeywell contract although it was signed during the life of the committee.

In its last year in office, the NDP compounded the computer problem when it slapped a freeze on government hiring to try and control skyrocketing salary costs.

"SO THE problem we have has been building for quite a while," McMinn says. "First it was 'keep it small,' then it was 'let it go,' then it was the staff freeze. And now we are trying to rationalize what we have and where we go from here.

McMinn has already suggested to the present cabinet that it try to avoid political blame for the present situation. "After all we have gone through two administrations and are now in the third," he says. "What we have to do is apply ourselves to finding a solution to the problems, not try to apportion blame."

WHETHER the cabinet will continue to listen to McMinn's advice, only the Legislative session which gets under way today, will tell. But they have listened so far and Premier Bennett announced last October that he would implement legislation this session based on a McMinn recommendation.

He has promised this year to establish the B.C. Systems Corporation, a crown corporation with the muscle to co-ordinate and control all government-financed computer operations.

WHILE DETAILS of that legislation will remain confidential until presented in the house, the Colonist has learned that it will be a powerful body, with the authority to say which computers go where, what programs they handle and how.

The legislation will also give the corporation the power to control university computers but McMinn says he has recommended strongly that that power never be used.

"I think it should be in whatever laws we have, but I don't think any government would be wise to tell, or try and tell, a university how it should be using its computer," he says. "But I can foresee, five, six or more years down the road where a government might have to tell two universities to get together and use one computer. But that isn't for now."

THE LEGISLATION will also make provision for the establishment of a systems control board similar in design and power to the treasury board. Just as all major expenditure now proposed must be approved by treasury, so in future all major developments in computers will have to pass the scrutiny of the systems board.

All members of the systems control board will be from cabinet as are all members of the treasury board. It will be chaired by Bennett.

McMinn doesn't like to speculate on the political process or what the politicians might do to his plans. "I'm not a politician, I'm a computer consultant," he says. But he's obviously hoping that the new legislation will move through the house smoothly so as to get the new crown corporation in place later this year.

"YOU SEE the main problem — and there are many which go a long way back and very high and very wide — has always been that the province has never had any definite policy regarding the development of computers and allied systems," McMinn says. "The basic rules were never spelled out and, as a result, gaps appeared through lack of communication and some funny things happened.

"I think you could expect that when each unit was working independently, not sure what the other units were doing and when all were subject to political change.

"NOBODY was really accountable. Departments would call for programs to be computerized without the faintest idea of what the cost would be."

Typical of the confusion and waste in the system is the situation existing at Selkirk College in the Kootenays, McMinn says.

● They have a computer there which could increase its capacity 10 times if it could afford the $25,000 a year required to provide a communications line with a larger computer at the coast. But Selkirk doesn't have that kind of money, so it has to pass up a great opportunity.

"AND WHILE that is going on, the Workers Compensation Board has a line to the coast which is used far below capacity. I have suggested Selkirk be allowed to piggyback on the WCB line and I hope the suggestion is accepted."

Computer use and computer utilization are not the only problems McMinn has come across since last May.

"Since the hiring freeze (imposed by the NDP) there has been a serious shortage of experienced technicians," McMinn says. "Add the shortage of trained staff to the many — and sometimes confusing — demands from ministries and you have a situation which creates low morale.

"AND I have found that morale in the government data processing service appalling and understandably so.

"Training has been neglected — it's regarded as a luxury — a lot of overtime is worked and the lack of direction, the lack of policy, just creates an environment where the workers say 'what's the use'."

He's hoping the new crown corporation will end all that.

Bennett is hoping for the same goal. He says the way B.C.'s computers have been operated in the past has been frustrating because they have been unco-ordinated.

"THEY HAVE not been going zip, zip, zip as they should because they didn't have the staff to run them," he says. "They were starved of experts and this was a penny-wise and a pound-foolish policy, a false economy because of duplication and waste."

The latest edition of Computer Data, the Canadian computer trade magazine, says: "In the larger sense and over the longer term BCSC is the most significant development in data processing in B.C. in recent years. For the first time there will exist a large-budget organization dedicated to the provision of data processing services.

"In a province of many computers and very few large ones, BCSC will be in a position to set the pace for data processing development here. The degree to which this is accomplished will be determined by the new management whoever they will be.

"The choice of the managers of BCSC will be one of the most significant decisions McMinn will make and will have a lasting effect on computing in B.C."

McMinn isn't saying what his recommendations will be.

HE'S MORE concerned about the $22 million the government is spending on computer services which are "not very well spent. We have a situation where the information system doesn't deliver the information it should."

Two thirds of that problem, says McMinn, is manpower. "There are around 300 employees in the system now. If we had 330 it would do the trick. There may still be a certain amount of wastage, but right now it is extremely difficult to do a good job."

How much will it cost to establish the new crown corporation? McMinn figures around $1.3 million to establish the corporation, upgrade the hardware, establish policies and increase the staff.

And the ultimate cost?

COMPUTERS in the government service alone cost $22 million a year; that cost could jump to $25 million in the next fiscal year and, over the next four or five years reach $38 million.

And the experts say it's the only way to go if B.C. wants to stay in the 20th century.

It's just a matter of 'raising profiles'

In the jargon of computer experts, one of the priorities facing data processors working for the provincial government is to "raise their profiles."

That doesn't mean lift their heads, just demand more from the computers at their disposal on specific programs.

Bill MacMinn, computer consultant to the government, said Wednesday that computers should be used to provide far more than basic information.

"For example a computer can be used to provide a payroll, to just provide the cheques. It could also be used, with a refined program, to provide not only the cheques but a breakdown of who was getting how much, how many secretaries were being paid, how many engineers etc. It could also be used with input from planners to forecast staff requirements.

"If I would like to see anything done, it's raise the profiles to utilize the data processing system to the full, as it should be used."

Just Moved to New Premises . . .
West Coast Gifts
Now at one location only . . .
1253C Esquimalt Rd.
386-5732
OFF-SEASON
SPECIALS
Boxed Christmas CARDS 1/2 PRICE
PERSONALIZE YOUR CARDS one line at $5.00 per box of 50
Additional line, $1.00
Many more in-store specials!
CHARGEX master charge
1-12

Western Express lottery winning tickets picked

WINNIPEG (CP) — Winner of the $100,000 top prize in Wednesday's Western Express lottery draw is the holder of ticket No. 31386 in series four, series letter B.

The same number in series four with any other series letter is worth $50,000.

The $20,000 cash prize goes to ticket No. 57509 in series three with the $10,000 award going to ticket No. 30113 in series one.

Tickets in any series containing the same numbers as the major prize winners and those in which the last four and last three numbers coincide with those on winning cide with those on winning tickets, are eligible for cash prizes ranging from $25 to $1,000.

The next draw is Jan. 26.

The Weather

JAN. 12, 1977

Mainly cloudy with chance of showers. Winds light. Wednesday's precipitation 10.4 mm. Sunshine nil. Recorded high and low at Victoria, 3 and 0. Today's forecast high and low, 4 and 0. Today's sunrise 8:02, sunset 4:44. Moonrise 1:30, moonset 11:57 a.m. Friday outlook: Cloudy.

East coast of Vancouver Island — Cloudy with chance of showers. Winds light. Wednesday's precipitation 10.7 mm. Recorded high and low at Nanaimo, 3 and 0. Forecast high and low, 4 and 0. Friday outlook: Cloudy.

West coast of Vancouver Island — Cloudy with a few showers. Winds light. Forecast high and low at Tofino, 4, and 0. Friday outlook: Cloudy with showers.

North coast of Vancouver Island — Cloudy. Highs near 4. Outlook for Friday: Cloudy.

Extended outlook, Saturday through Monday — Chance of a little rain, decreasing towards Monday. Highs 6-10, lows around freezing.

READINGS

	Max.	Min.	Precip.
Halifax	— 8	—15	Trace
Fredericton	—13	—23	—
Charlottetown	—15	—19	—
Montreal	—16	—21	—
Ottawa	—15	—22	—
Toronto	—19	—18	Trace
North Bay	—19	—26	—
Kenora	—25	—35	—
Thunder Bay	—21	—31	10
Winnipeg	—26	—35	—
The Pas	—32	—41	—
Churchill	—32	—38	—
Brandon	—24	—38	—
Regina	—16	—32	—
Saskatoon	—17	—26	1.1
Prince Albert	—23	—40	—
North Battleford	—18	—24	1.3
Swift Current	—11	—18	—
Medicine Hat	—10	—17	0.3
Lethbridge	—19	—16	—
Calgary	—15	—12	0.5
Edmonton	—13	—17	2.3
Cranbrook	—14	—11	3.2
Castlegar	—12	—18	12.2
Penticton	—13	—19	8.4
Revelstoke	— 4	—11	3.1
Princeton	— 5	—12	10.2
Vancouver	— 2	— 0	14.3
Prince Rupert	— 0	— 4	—
Terrace	— 5	— 9	—
Stewart	— 3	—13	—
Port Hardy	— 4	— 2	—
Tofino	— 5	— 1	11.7
Comox	— 3	— 3	9.2
Prince George	— 6	—11	10.7
Williams Lake	— 5	—16	0.0
Puntzi Mountain	— 8	—25	0.6
Germansen Lndg.	—17	—25	—
MacKenzie	— 9	—13	0.8
Blue River	— 5	—13	1.8
Kamloops	— 2	— 7	5.3
Dawson City	—19	—28	0.3
Whitehorse	— 9	—16	0.7
Dease Lake	— 7	— 8	—
Fort Nelson	—17	—19	2.6
Fort St. John	—15	—18	1.3
Peace River	—17	—20	4.7
Yellowknife	—30	—36	0.8
Inuvik	—32	—40	1.8
Seattle	— 8	— 5	6.4
Spokane	— 6	—11	11.4
Portland	— 2	— 1	2.5
San Francisco	— 9	— 7	4.8
Los Angeles	18	— 8	—
Phoenix	17	0	—
Las Vegas	13	— 1	—
Chicago	—15	—22	—
New York	— 9	—11	—
Miami	21	9	—

TIDES AT VICTORIA
(Tides listed are Pacific Standard Time)

	Time	Ht.	Time	Ht.	Time	Ht.	Time	Ht.
	H.M.	Ft.	H.M.	Ft.	H.M.	Ft.	H.M.	Ft.
12	00.40	4.7	07.55	9.4	15.25	4.7	20.20	5.9
13	01.00	5.7	08.30	9.7	16.25	3.7	22.30	6.1
14	03.15	6.9	09.10	9.9	17.20	2.8		
15	00.30	6.8	04.15	7.7	09.50	10.0	18.10	2.0

TIDES AT SOOKE

	H.M.	Ft.	H.M.	Ft.	H.M.	Ft.	H.M.	Ft.
	Time	Ht.	Time	Ht.	Time	Ht.	Time	Ht.
12	07.05	9.2	14.10	5.1	19.10	6.5		
13	00.15	5.3	07.30	9.6	15.20	4.2	21.25	6.2
	H.M.	Ft.	H.M.	Ft.	H.M.	Ft.	H.M.	Ft.
14	00.45	6.0	08.10	9.9	16.35	3.3	22.30	6.4
15	02.45	6.7	08.55	10.3	17.30	2.5	23.30	6.8

TIDES AT FULFORD HARBOUR

	Time	Ht.	Time	Ht.	Time	Ht.	Time	Ht.
12	02.25	5.8	09.30	11.7	17.10	4.5	23.45	7.7
13	03.05	7.1	10.05	11.7	17.55	3.5		
14	02.00	8.6	04.05	8.4	10.55	11.6	18.55	2.6
15	03.20	9.6	05.50	9.3	11.30	11.5	19.35	1.8

Wellburns
LOCALLY OWNED
LOWER YOUR FOOD COST
OPEN 7 DAYS A WEEK TO SERVE YOU BETTER

SUNDAY	MON.	TUES.	WED.	THURS.	FRI.	SAT.
10-6	9-9	9-9	9-9	9-9	9-9	9-6

OUR TWO LOCATIONS ARE
PANDORA AT COOK and WILKINSON INTERURBAN

TOP QUALITY MEAT
CHUCK ROAST ..... lb. 69¢
CROSS RIB ROAST ..... lb. 1.19
BONELESS POT ROAST ..... lb. 99¢
MEDIUM GROUND BEEF ..... lb. 99¢

O.K. FANCY RED DELICIOUS APPLES 4 lbs. 1.00
TOMATOES lb. 39¢
GRAPE-FRUIT ..... 8 for 1.00
FANCY, 138s ORANGES .. 9 lbs. 1.00
No. 2 POTATOES 15 lbs. 79¢

PALMOLIVE LIQUID DETERGENT 32-oz. 99¢
ELLISON'S FLOUR 20 lbs. 1.99
KELLOGG'S WAFFLES 59¢
CARNATION HASH BROWNS 2 lbs. 39¢
SUN-RYPE APPLE JUICE 48-oz. 69¢
PURITAN MEAT BALLS AND GRAVY 79¢
CLOVERLEAF PINK SALMON 7¾-oz. tin 89¢
WESTERN FAMILY MARG-ARINE 3 lbs. 1.10
PLUMROSE PICNIC HAMS lb. 2.15
PUSS 'N' BOOTS CAT FOOD 4 15-oz. tins 1.00

Toronto trading

TORONTO (CP) — A drop of more than eight points at New York sent prices sharply lower at the close of light trading on the Toronto stock market.

A total of 110 contracts were traded on the options market, down from 181 Tuesday.

Mercantile Bank of Canada was the largest of the 16 block trades with 27,000 shares at $15 a share.

Electrohome Ltd. was second with 22,700 Class A shares at $3.25 a share, followed by 10,000 Class A Reitman's (Canada) Ltd. shares at $10.50 a share.

Among other industrials, General Motors fell 1¼ to $74¾, Canadian Tire A 1 to $40, Dome Petroleum ¾ to $39, Canadian Imperial Bank ⅝ to $24½ and Algoma Steel ⅜ to $17¾.

Kelsey-Hayes Canada rose ⅝ to $12⅞, Mercantile Bank ⅜ to $15¼. PanCana Industries 15 cents to $1.05, Peoples Department Stores 27½ cents to $5⅛ and Copeland Systems five cents to 67 cents.

Preston Mines dropped ⅜ to $14¼, Placer Development ½ to $18¼ and Kerr Addison A ⅜ to $12¾. Hudson Bay Mining and Smelting A was up ½ to $18⅞ and Camflo Mines ¼ to $8⅝.

BOX SCORE

	Wed.	Tues.
Issues traded	622	600
Advances	135	146
Declines	243	223
Unchanged	244	231
New highs	5	14
New lows	3	3

ACTIVE STOCKS

Vol		Close	Chge
27790	Mrcntle Bank	15¼	+ ⅜
25900	Electrohm A	3.30	— .20
22810	Alcan Alum	24⅜	— ⅛
19500	Massey-Ferg	20⅞	— ⅜
17502	Imp Oil A	21¾	— ⅛
15950	Pop Shop Intl	4.50	
13757	Simpsons	5	— ⅛
13462	Alta Gas Tr A	13¼	
12630	Can Imp Bank	24½	— ⅝
12328	Consumers' Gas	13⅞	— ¼

TSE 300

Composite index	986.43	— 7.52
Metals and min.	1088.14	— 6.29
Golds	849.81	+ 2.15
Oil and gas	1057.24	— 8.50
Paper, forest	978.61	— 8.34
Consumer prod	862.32	— 2.28
Industrial prod	918.54	— 7.79
Real estate	70.48	— 3.65
Transportation	1079.23	—31.50
Pipelines	1157.41	+ 3.31
Utilities	1097.08	— 8.22
Comm., media	928.66	— 3.87
Merchandising	828.69	— 9.46
Financial services	897.47	— 8.20
Management	1034.41	— 3.58

Up, 2; down, 12. Volume: 1.56 million. (1.38 million). Value: $13.6 million ($12.3 million).

MARKET REPORT

Closing quotations for Tuesday, Jan. 11, 1977

Quotations supplied by The Canadian Press, Richardson Securities, Pitfield Mackay Ross and Co. Ltd., A. E. Ames and Co., Dominion Securities Corp., Harris and Partners Ltd., The Royal Bank of Canada and the Bank of Nova Scotia.

New York

NEW YORK (AP) — The stock market suffered its second sharp decline in a row Wednesday, faced with the news of a jump in wholesale prices last month.

The Dow Jones average of 30 industrial stocks fell 8.40 to 968.25 on the heels of a 10.22-point slide Tuesday. That left the average with a net loss of 36.40 points for the first eight sessions of 1976.

The tone for the session was set at the opening, when the U.S. labor department reported its wholesale price index climbed 0.9 per cent in December — the equivalent of a 10.8-per-cent annual rate.

It was the fourth substantial increase in a row for the index, which is generally regarded as an primary measure of underlying inflationary pressures in the economy.

Wall Street closed out 1976 in a highly bullish mood, but since then, both the stock and bond markets have been under almost constant pressure.

The Dow fell about seven points in the first 90 minutes Wednesday. The average began to recover slightly, reaching the -5 level, but sellers took over again in the afternoon. Standard and Poor's index of 400 industrials lost .78 to 114.83, and the 500-stock composite index was down .72 at 103.40. NYSE composite gave up .39 to 55.95.

Among the percentage leaders at the close was Anaconda, up four at 32¼. An appeals court ruled in favor of merger plans between the company and Atlantic Richfield. Arco shares slipped ⅝ to 54¼.

CLOSING AVERAGES

30 Industrials	968.25	—8.40
20 Transportation	233.12	—1.22
15 Utilities	106.56	—0.90
65 Composite	315.36	—2.45

Volume: 22.7 million.

QUOTATIONS

Alcan	24½	Inl Stl	31¼
Alcoa	34⅞	IBM	269
All Chm	44⅛	Int Harv	31⅞
Al-Chlm	28¼	Int Nick	33
Am Air	14⅛	Int Pap	61
Am Brnds	45¼	Int TT	39¼
Am Bcast	37¼	Johns-Man	31⅛
Am Can	39¼	Kaiser Al	36
Am Smelt	16⅝	Kennecott	28
Am Tel T	52⅝	Kraft	45⅝
AMF Inc	20¼	Kresges	38½
Ampex	8¼	Ling-Tem	13¼
Anaconda	29½	Litton Ind	13⅞
Ash Oil	33⅛	Lock Air	9¼
Atl Rich	54⅜	Matsushita	23⅞
Avco	14¾	McDon Doug	23
Avon	46⅛	Merck	65⅛
Bel How	19	Mer Ly	22⅞
Bendix	44	Minn MM	54
Beth St	27¼	Mobil Oil	62⅝
Boeing	29⅛	Monsanto	85⅛
Boise Cas	30¾	Motorola	51⅛
Borden	29⅞	MCR Corp	36⅛
Bb-War	30½	Natomas	35⅞
Bri My	67½	Newmont	27⅞
Brunswick	15⅛	Nort Sl	19⅞
Burl Ind	26	Owens-Ill	54⅛
Burl Nor	43¾	Pac Gas	22¼
Burroughs	66¼	Pan Am	4⅞
Caterpill	55	Pepsi	77⅛
Col Bcast	55¾	Pfr Mor	55⅛
Celanese	47¾	Ph Pete	63⅛
Chase Man	30⅜	Pit Bowes	16⅛
Ches-Ohio	39¾	Polaroid	25⅞
Chrysler	20	Proc Gam	90
Coca-Cola	75⅛	RCA	25⅛
Col-Palm	25⅛	Repub Stl	27
Comsat	30⅝	Revlon	42
Colt-Data	24¾	Safeway	49½
Con Edison	21¼	Schlumb	89⅝
Cons Oil-G	10⅝	Scott Pap	18¾
Crown Crk	20½	Sears Roe	65
Crown Zell	24⅞	Shell Oil	77⅛
Delta	24¼	Singer	15⅞
Disney	46⅛	Sperry	40⅛
Dow Chem	40⅛	Stand Cal	39¼
Du Pont	129⅛	Sun Oil	45
Ea Air	8¾	Sth Pac	29⅞
El Paso	12¼	Talley	9¼
Exxon	52¾	Teledyne	62⅝
Fair Cam	37⅞	Telex	7⅞
Fed N Mt	16⅛	Texaco	27⅛
Firestone	22½	Tex Gulf	29
Ford Mot	60½	TWA	11⅛
Ga Skog.	23⅛	Un Carb	58¼
Gen Dyn	49¾	Un Pac	100
Gen El	53½	Un Oil	57⅛
Gen F	31⅛	Uniroyal	9¼
Gen Mot	74⅞	Ual Inc	25⅛
Gen-E.	50¾	Un Br	8¼
Gen Tire	26¼	US Steel	45⅛
Geo Pac	33¼	West Air	9⅛
Gillette	28	Westge	17⅛
Goodyear	22⅛	Wey	42⅞
Greyh	15⅛	Woolw	24⅞
Gulf Oil	28⅛	Wometco	11⅛
Hlt	20½	Xerox	19¼
Homestake	35⅛	Zenith	24⅞
Honeywell	46¼		

Montreal

CLOSING AVERAGES

65 Industrials	176.08	—1.66
13 Utilities	142.79	—1.16
7 Banks	229.24	—1.41
8 Papers	107.33	—0.66
85 Composite	175.53	—1.54

Volume: 279,421.

ACTIVE STOCKS

Vol.		Close	Chge
17102	Alcan Alum	24¼	— ¼
15160	Dom Textile A	7	— ⅛
12200	Calgary Pwr A	33	— ½
10603	Hudson Bay	15¾	— ¼
6825	Can Pac	16⅞	— ⅜
4223	Brascan A	11½	— ⅛
3500	Quebec Tel 4¾	10	— 1
5000	Cdn Cablesys	1¾	+ ¼
5000	Cdn Util Pfd E	28¼	— ⅛
4857	Bell Canada	47⅜	— ¼

Vancouver

VANCOUVER — Prices moved down in light trading Wednesday on the Vancouver Stock Exchange. Volume was 1.7 million.

Most active industrial issue was Whonnock class A, unchanged at $4⅞ on a turnover of 4,000 shares. Profelx Ltd. was unchanged at .12 and Wardair was off 5 cents at $2.20.

Futurity Oils was off 2 cents to .51 on 57,000 shares to lead in the resource and development board. Cheyenne Petroleum continued to slide, off 21 cents to $1.90.

On the curbs, Tandem Resources retreated a penny to .45 and Nomad went off 2 cents to .27.

Gold

LONDON (AP) — Wednesday's closing gold prices in U.S. dollars per ounce: London — $130.375; Paris — $134.50; Frankfurt — $130.99; Zurich — $130.375; Hong Kong — $129.61.

Silver

Closing basic price of 1,000-ounce certificates in the Victoria area $4.32 U.S. bid per troy ounce and $4.34 asked. Previous day $4.31 and $4.34.

Money

U.S. FUNDS

Purchase price of U.S. funds in Victoria area 1.0020 with 1.0050 for travellers' cheques and .9920 for coins. Selling rates 1.0180 for cash and 1.0150 for cheques.

Nominal selling rates of other monies in Canadian funds: Australia dollar 1.1200; Austria schilling .0606; Belgium convertible franc .0280; Bermuda dollar 1.0300; Brazil cruzeiro .0837; Bulgaria lev 1.0000; China renminbi .5460; Colombia peso .0292; Czechoslovakia crown .1900; Denmark krone .1745; France franc .2050; Germany mark .4275; Greece drachma .0282; Hungary forint .0459; India rupee .1155; Italy lira .001170; Japan yen .003490; Mexico peso .0530; Netherlands guilder .4100; New Zealand dollar .9800; Norway krone .1950; Poland zloty .0521; Portugal escudo .0335; Romania leu .2040; South Africa rand 1.1750; Spain 'A' peseta .01500; Sweden krona .2445; Switzerland franc .4125; U.S.S.R. ruble 1.3312; Venezuela bolivar free .2355.

At Montreal		
U.S. dollar	1.0070	+ 3/100
Pound sterling	1.7220	+41/100

At New York		
Canadian dollar	.9930	— 3/100
Pound sterling	1.7100	+ 7/100

Metals

LONDON (AP) — Wednesday's closing metals bid-ask in pounds sterling per metric ton: silver in pence per troy ounce: Copper — Spot 788.5-799; futures 831.5-832; Tin — Spot 5,201-5,250; futures 5,215-5,218; Lead — Spot 311.5-312.5; futures 322-323.5; Zinc — Spot 389.5-399.5; futures 415-415.5; Silver — Spot 252.4-252.8; three months 262.1-262.3.

Grain

WINNIPEG

WINNIPEG (CP) — Grain quotes Wednesday, basis Lakehead (all contracts except January Vancouver Rapeseed quoted in metric tons):

	High	Low	Close
Flax			
May	292.50	279.50	282.50
July	285.50	283.30	285.50
October			284.00
Rapeseed (Thunder Bay)			
May			256.50
July			250.00
Rapeseed (Vancouver)			
January	625.50	625.00	626.50
March	280.20	279.10	279.80
June	282.50	281.20	281.50
September	279.40	278.30	278.80
Rye			
May			95.30
July			95.90
October			96.80
Barley			
May	95.60	95.30	93.20
July			93.00
October			61.60
Oats			
May	84.60	84.20	84.60
July			85.70
October			85.00
Feed Wheat			
May	97.00	96.30	97.00
July			97.70

CHICAGO

Wheat—	High	Low	Close
March	283	281½	282¾
May	288¾	287¼	288½
July	292¼	291½	292½

Commodities

	High	Low	Close
Silver, New York (per oz)—			
Jan	4,33.30	4,31.00	4,34.20
Mar	4,36.50	4,33.00	4,36.40
May	4,41.00	4,37.50	4,40.70
Copper, New York (per 100 lbs)—			
Jan	63.00	62.60	63.00
Mch	63.80	63.10	63.70
May	64.70	64.00	64.60
Lumber, Chicago (per 1000 bf)—			
Jan	177.00	175.30	176.50
March	185.60	183.60	184.60
May	192.60	190.70	191.20
Pork Bellies, Chicago (per 100 lbs)—			
Feb	53.35	52.25	53.25
March	53.45	52.30	53.15
May	54.30	53.10	54.25
Plywood, Chicago (per 1000 sq ft)—			
Jan	188.70	187.20	188.20
March	190.90	189.10	190.60
May	193.90	191.00	193.00
Gold, Winnipeg (per oz)—			
Jan	131.40	130.10	131.40
Apr	132.30	131.00	132.30
July	133.90	132.45	133.90

London

LONDON (CP) — Closing stock quotations Wednesday in new pence unless pounds are indicated, x-Indicates that quotation includes dollar premium based on latest conversion rate.

Associated Brit Foods 51, Babcock and Wilcox 72, Bass Charrington 92, BICC 88½, x-Blyvoors 320, Boots 116, Bowater 179½, Brit Am Tob 272½, BOC International 62, Brit Petroleum 778, x-Broken Hill Prop 484½, x-Buffels 560, x-Canadian Pac stpx 13¾, x-Charter Cons 131½, Cons Gold 151½, Courtaulds 95, De Beers 205½, Distillers 122¼, Dunlop 77, x-F. S. Geduld 975, EMI 224½, Gen Elec 167, Glaxo 402½, Grand Metropolitan Hotels 63¾, Gr Uny Stores 176½, Guest Keen 279½, Hawker Siddeley 455, Hoover 200, ICI 342½, Imp Tob 68¼, Judge 11, Kloof 360, Marks and Spencer 95, Metal Box 246, x-Minorco 183, x-Phillips 918¾, Plessey 62, x-Poseidon suspended, Rank A 118, Rio Tinto Zinc 179, Roan Consol 162½, Sel Trust 455, Second Scott Inv 78¼, Shell T and T 454½, Tanganyika 158, Thomson 279½, Thorn 208, Tube Investments 312, Ultramar 122, Unilever 424, x-Union Corp 200, x-Vaal Reef 925, Vickers 156, x-Western Deep Level 675, x-Western Driefontein 17, x-West Mines 101⅛, Woolworth 50, W. Holding 18⅞, x-Zambian Copper 193¾.

Bonds: Brit Transport 51⅜, Brit Cons 16¼, Treasury 08-12 85⅜, War Loan 27 5-16.

The Financial Times Industrial index 257.6, down 1.0.

Livestock

CALGARY (CP) — Receipts Wednesday at the Calgary Public Stockyards totalled 1,679 cattle, 67 calves and 488 hogs. Prices remained steady with the morning quotations. Hogs: low 45.85, high 47.55, average 47.05. A normal supply of average condition A1-2 steers over 1,000 pounds sold 25 to 50 cents lower on a narrow demand. Heifers over 850 pounds were 50 cents lower while all classes of cows sold $1 lower. Good bulls sold fully steady. A1-2 slaughter steers over 1,000 pounds 34-34.90, A3-4 33-34. A1-2 slaughter heifers over 850 pounds 30-32, A3-4 28-29.50. D1-2 cows 19.50-20.50, D3 18-19.50, D4 17-1¼. Good bulls 24-27.50.

Bonds

TORONTO (CP) — Prices were steady in active trading on the Canadian bond market Wednesday. The short end of the market was off five cents while the mid and long-term issues were unchanged. Provincial and corporate issues remained unchanged. Day-to-day money was available at 8¼ per cent.

Dividends

Consolidated Building Corp., 7½ cents semi-annual; payable Jan. 28; record Jan. 21; xd Jan. 19.

Mercantile Bank of Canada, 12½ cents; payable Feb. 28; record Jan. 31; xd Jan. 27.

Mutual funds

TORONTO (CP)—Recent prices of investment funds supplied by The Investment Funds Institute of Canada Wednesday. They are the net asset value per share or unit (NAVPS) last calculated by the fund in accordance with its pricing practice as contained in the prospectus of the fund. n—no sales charge. x—U.S. Fund, y—delayed NAVPS, xd—ex-dividend.

Institute Members	
AGF Group	
Amer Grwth	4.67
Cdn Gs Egy	13.27
Cdn Sec Gth	4.77
Cdn Trusteed	4.67
Corp Invest	5.24
Corp Inv Stk	4.59
Gwth Equity	5.92
Japan	8.95
nMoney Mkt	10.00
Special	3.18
All Canadian Gr	
Compound	5.59
Dividend	6.04
Northn Egy	3.48
Revenue Gth	3.65
Venture	3.54
4000	3.66
Calvin Bullock Gr	
Acrofund	1.17
CIF	4.10
Ciag Inv Grp	
nyCo-opera	9.85
nyLdmk GF	9.76
Eaton Group	
Commwth	15.21
Growth	9.58
Income	4.68
Internatnl	7.78
Leverage	4.20
Venture	3.74
Viking	4.78
Guardian Group	
Enterprise	8.83
GIS Comp	9.31
GIS Income	2.76
yGrwth Fnd	8.84
North Amer	3.53
Mutual Acu	5.42
Mutual Inc	4.36
Sec Income	9.74
World Equity	5.87
Investors Group	
yGrowth	10.67
yInternatnl	5.79
yJapan	10.46
yMortgage	4.90
yMutual	5.10
yRetiremnt	5.36
yProvidt Mu	6.63
yProvidt Sh	4.83
Nat Res Gth	3.57
Planned Invest Gr	
Canada Cum	5.52
Canada Grth	6.74
Pfd Resourcs	4.04
Pfd Sec Inc	5.23
Taurus	5.05
Pret of Revenu Gr	
American	9.59
Canadian	6.08
Finds H	4.96
Retraite	6.36
Prevest Mut	6.35
Prudential Gr	
Growth	5.20
Income	5.28
Savings Invest Gr	
American	9.59
Canadian	6.08
h Fund	4.96
Retiremnt	6.36
Scotpafund Gr	
Scotiafund	.85
Scotiafd Mtg	1.02
United Bond Shr	
yRoyFund	5.78
yRoyFnd Inc	5.15
United Group	
yAccumula	3.88
yAccumu R	3.92
yAmerican	1.34
yCont Mort	5.13
yHorizon	1.91
ySecurity	4.72
yVenture	2.51
yVenture Ret	3.95
Universal Gr	
Save Equity	8.18
Save Income	5.37

Non Members	
Assoc Inv	5.10
yBeaubran	4.00
nBoil TremE	5.36
Cdn S Afr Gd	3.18
Canagex Gr	
yBond	9.55
Fund	9.05
Internatnl	7.80
yMortgage	10.19
Capital Gth	9.45
xChase	6.40
CML Group	
Growth	6.12
Intl Engy	2.40
Intl Gth	4.35
Intl Income	3.32
Univest	4.75
Desjardins Gr	
Canadian	7.09
yHypotheq	4.32
yInternatl	7.59
yObligatns	5.11
yQuebec	3.48
yPEP	1.98
nySpec	4.71
yDixon, Krog	5.58
yDomin Comp	6.17
Dreytus Group	
yInc	12.54
yInternatl	13.86
nExecutv Can	5.77
nExecutv Intl	1.47
xFid Trend	21.49
nHarvard	6.19
yHeritage	1.90
Industrial Gr	
Indust Amer	2.34
Indust Div	6.22
Indust Eq	5.44
Indust Gth	16.04
Indust Incm	10.48
Indst Pens	21.49
ITCO	4.82
Keystone Gr	
Cus K-2	5.12
Cus S-1	18.73
Cus S-4	3.66
Polaris	3.23
xLex Rsrch	15.57
xManhatn	2.65
yMaritime Eq	2.48
Marlborough	4.74
Natrusco	12.63
NW Group	
Canadian	4.31
Equity	6.45
Growth	4.91
xOne Wm St	14.39
xOppenhmr	6.35
Pemberton Gr	
nPacific Div	5.02
nPacific Inc	2.75
nPacific Res	2.64
nPacific Ret	4.37
nPacific US	4.39
PHN Group	
yBond	11.22
Canadian	7.11
Fund	14.10
yPooled	27.33
nyRRSP	11.13
PMF Managmnt	
nPension Mu	6.09
nXanadu Fd	3.61
Principal Gr	
Collective	6.11
Growth	4.32
Venture	3.05
nPutnam	10.39
Sterling Eqty	5.41
xTech	7.26
Temple Gth	12.06
Trans Canada Gr	
A	4.92
C	10.73
Special	4.10
yVanguard	5.89
Western Grth	4.83

More finance pages 7, 8

Alberta

ALBERTA CLOSING STOCKS
By The Canadian Press
Alberta Stock Exchange—Wednesday

Complete tabulation of all Wednesday transactions. Quotations in cents unless marked $. Net change is from previous board-lot closing sale.

Stock	Sales	High	Low	Close	Net Ch'ge
Abacus	1000	395	375	395	+20
Antares	4000	55	55	55	
Bearcat	100	380	380	380	+30
Cal West Ptr	500	46	46	46	+1
Carma DevA	200	5⅞	5⅞	5⅞	+ ⅛
Cinnabar Pk	1000	65	65	65	−7
Clarepine	2000	27	27	27	−3
Commrce	1000	8	8	8	−4
C Rpid Rver	1000	15	15	15	
Czar	1700	9⅞	9¾	9¾	− ¼
Dixie	3800	120	110	115	+15
Duke	1000	39	39	39	−1
Gold Lake	1000	138	138	138	+18
Invctus	42000	35	32	35	+3
Mid-East	5500	18	17½	18	+ ½
Nemco	1300	195	190	190	−5
Norex	23500	75	70	74	+8
Northrim	16900	425	400	400	
Paramnt Lfe	200	5¾	5¾	5¾	+ ¾
Petroquest	800	7⅞	7⅞	7⅞	− ⅛
Rio Alto	4500	65	60	65	+5
Sparrow	1000	92	92	92	+2
Terra	1000	450	450	450	
Troy	1400	290	280	290	+5
Wstrn Wrnr	500	25	25	25	

APPOINTMENT NOTICE

Terry E. Audette

Rodger M. Lutz, general Manager of Westcoast Savings Credit Union is pleased to announce the appointment of Terry E. Audette from Manager Administration to Manager Capital Investment Division. In his new position Mr. Audette will have complete responsibility for all revenue generating functions.
Mr. Audette has been with Westcoast Savings for the past 5 years.

WESTCOAST SAVINGS CREDIT UNION

Better than money in the bank.

MEMBERSHIP
TAX SHELTER
RECREATION
INVESTMENT
SAVINGS ON PURCHASES

- The Exotic Cattle Breeding Industry is an excellent investment.
- Tax Advantages. Section 31 of the Income Tax Act. Plans to suit most incomes. Up to $5,000 tax reduction per annum.
- Our members enjoy carefree programs as all animals are maintained at the co-op's 12,500 acre ranch at Christina Lake, B.C.
- All members breeding programs are fully insured.

MEMBERSHIP INQUIRIES INVITED

CANADIAN EXOTIC CATTLE BREEDERS CO-OP
MEMBERSHIP COMMITTEE
P.O. BOX 160 VICTORIA, B.C., V8W 2M6
PHONE 388-9153, 479-7008 eves.

Wait!

If you're considering a Registered Retirement Savings Plan, wait until January 15.
That's when we'll make a dramatic ANNOUNCEMENT.
It will change your thinking about R.R.S.P.

WESTCOAST SAVINGS CREDIT UNION

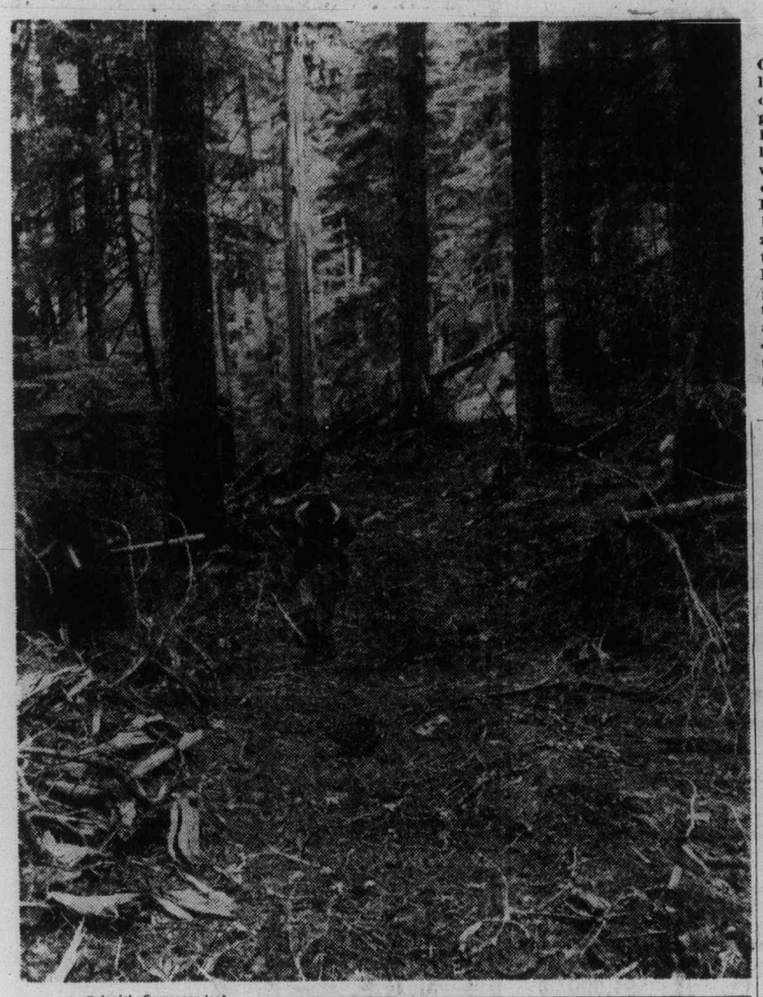

—Colonist Correspondent

Famous route ending

This is part of the famous Missing Link of trans-Island highway, between Sayward and Woss Lake, which in a little while will not be missing any more as this stretch of Island Highway gets completed. Hiker was photographed during a trip in the past.

Outstanding achievers

Outstanding students in the latest class of heavy duty mechanic pre-apprentices to graduate from Nanaimo's Malaspina College at night collected some useful awards when they completed their course. From left, Council of Forest Industries, represented by Al Francis and Tom Crozier, second left, presented tools and a tool box to Paul Rusch, Cumberland, and Gregory Kidd, Lantzville. Instructor Ross Dingwall, third right, also saw Robert Glisinski, San Josef, receive a pair of safety shoes from the Operating Engineers' training plan.

— Tim Chisholm photos

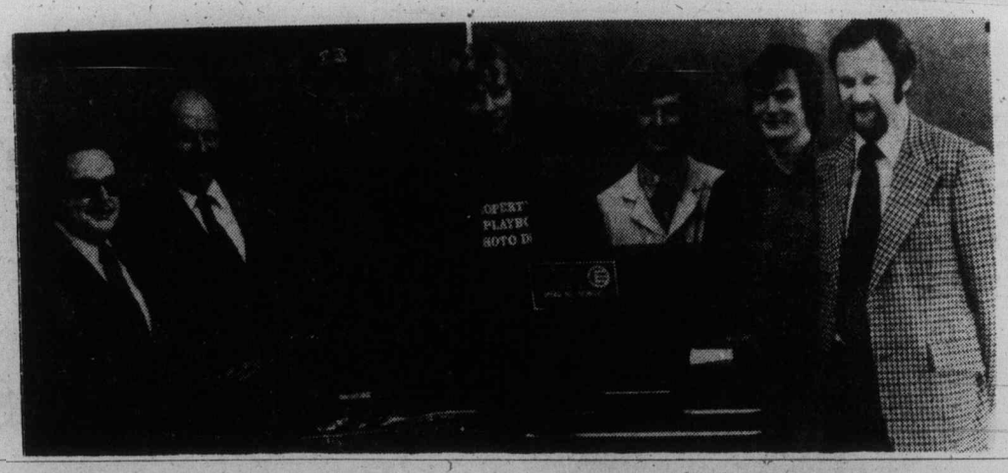

Advertising helps good things happen.

The Pop Shoppe

FRESH SHRIMP
COOKED — SHELLED
1-lb. Containers
2.65 LB.
(When Available)
PLANT LOCATION ONLY—NO LIMIT
HOURS: Mon. to Wed., 10-7:30.
Thurs., Fri., 10-9, Sat., 9-6, Sun., Noon -5
491 Burnside Road E. 382-8208
* T.M. Reg'd Pop Shoppes of Canada Limited
6-12

Jus·Rite PHOTOS

FAMILY AND GROUP
PASSPORT PHOTO
SPECIAL

Bring your group or family to any Jus-Rite store for your passport photos
AND SAVE!

	COLOUR	B & W
1st person	7.50	5.50
2nd person	6.75	4.95
3rd person	6.08	4.46
4th person	5.47	4.01
5th person	4.92	3.61
SUCCESSIVE PHOTOS AFTER 5	4.92 ea.	3.61 ea.

NO APPOINTMENT NECESSARY
OFFER EXPIRES WEDNESDAY, JAN. 19

CERTIFIED PHOTOGRAPHIC COUNSELOR
CHARGEX
master charge
1-12

Jus·Rite PHOTOS
716 Yates 384-8041 | TOWN AND COUNTRY 383-4621 | HILLSIDE CENTRE 595 8111 | SIDNEY 656-6613

CLEARANCE DAYS
JANUARY 13-14-15
3 DAYS ONLY!
We Reserve the right to limit Quantities

Men's Dress Slacks At Super Savings!
Fantastic clearance prices on our quality line of men's dress slacks! Save 25% on stylish dress slacks in a great selection of colours, patterns and textures, and a full range of terrific fashion cuts! So shop now, and save while prices are extra low! Zellers Clearance Days are on!

25% OFF!
Our Regular Low Prices

Yard Goods At Clearance Prices!
Shop now, and take advantage of terrific Clearance Days price reductions on our complete line of first quality yard goods! You'll love the top-dollar savings on fabrics for every occasion, with your choice of colour, content, texture and pattern! But hurry, shop while quantities last!

Up To 50% OFF!
Our Regular Low Prices

Money-Saving Prices On Ladies Jewellery!
Right now, and for this sale only, we're offering up to a 40% savings off regular prices for our complete line of lovely jewelley selections! Now's the chance to round out your private collection, and save while doing it! But remember, shop early for the better choice!

Up To 40% OFF!
Our Regular Low Prices

Upholstered Furniture Now At Sale Savings!
Choose from a great selection of comfortably upholstered chairs, sofas, love seats, loungers and more, all at Clearance Days savings of 20% off our regular low prices! There's a complete selection of styles, colours and fabrics available, but shop early, because quantities are limited!

Reduced 20% OFF!
Our Regular Low Prices

Chesterfield Ensembles For The Modern Home!
Shoppers, here's your chance! Buy now, and you can save 20% on any two or three-piece chesterfield ensembles you purchase during our big January Clearance Days! You'll find almost every colour, style and fabric imaginable, all at sale savings! So shop early, shop smart-Zellers Clearance Days are here!

Now, Get 20% OFF!
Our Regular Low Prices!

"Bag" Yourself A Smart Style & Save!
Smart women know that "any old bag" won't do... and here's your chance to acquire the latest fall and winter handbags at savings up to 25%! From casual to correct, we have the looks you'll love, so come and "grab a bag" - or two-in Zellers big Clearance!

Up To 25% OFF!
Our Regular Low Prices

Zellers
Hillside Shopping Centre
Open 9:30 a.m. to 9:30 p.m.
CHARGEX
master charge
1-12

15 lose $5,400 to phantom televisions

Victoria city police are warning Greater Victoria citizens to be alert for a con game which has bilked about 15 area residents out of $5,400 so far.

Staff Sgt. Gordon Bennett of the detective division said Wednesday that the con was pulled Dec. 18 which resulted in the loss of cash from a Victoria hotel room.

According to Bennett, a man was approached on Dupplin Road in Saanich regarding a "damaged shipment" of television sets.

The con artist said a truckload of sets was for sale at $200 for 21-inch screens and $100 for 19-inch screens. The artist said there were 20 of the bigger sets and 30 of the smaller ones.

The Victoria resident got about 15 of his friends to pool their resources and all assembled at the Ingraham Hotel, 2915 Douglas, to complete the deal.

When all were in the room, they were advised to leave the money in the room and to go down to the parking lot where the television sets were to be unloaded off a rented truck.

When the prospective buyers got down to the hotel's parking lot, there was no rented truck with television sets waiting for them.

Upon returning to the room, they discovered their money was gone.

Bennett said there had been a recent arrest by Tacoma police of an American who was "selling" color televisions cheaply.

The operation is apparently travelling along the West Coast from California to Canada.

—CP

Finding warmth on the freezing prairies, Tony Binning and John Geissler of Saskatoon took full advantage of the heat while burning garbage as temperatures dropped to the —30s.

Bond sellers big losers

QUEBEC (CP) — The former Liberal finance minister Raymond Garneau has criticized the Quebec government's sale of $60 million in bonds on the West German money market.

Mr. Garneau said Tuesday the loan, carrying an annual interest rate of 7½ per cent over a 10-year term, will be expensive for Quebecers and added he was surprised the government could not obtain a loan on the Canadian or United States markets.

"Considering the lower rate of the Canadian dollar on international markets and pressure for an increase of the Deutschemark, the loan will be expensive and favors German financiers more than Quebec taxpayers," he said in a statement.

"This is maybe the proof that a climate of anxiety and instability followed the election of the Parti Quebecois two months ago," Mr. Garneau added.

The Quebec government last borrowed on the West German market in July, 1972, when the Liberals were in power.

The $60-million bond sale announced Tuesday was the Quebec government's first public borrowing since the PQ was elected Nov. 15.

It was suscribed to by a group of banks led by the Westdeutsche Landesbank Gironzentrale of Dusseldorf and was put on sale in 21 countries.

In December, the province's finance minister Jacques Parizeau announced the conclusion of multi-million dollar private loans by Hydro-Quebec, the provincial power utility, and Sidbec-Normines, an iron-mining firm controlled by the provincial steel company Sidbec.

WESTERN EXPRESS WINNING NUMBERS

January 12, 1977

THE WESTERN CANADA LOTTERY

SERIES LETTER	SERIES NO	TICKET NUMBER	NUMBER OF WINNING TICKETS	WIN
B	0 4	3 1 3 8 6	1	$100,000.00
ANY OTHER	0 4	3 1 3 8 6	3	$50,000.00
ALL	ANY OTHER	3 1 3 8 6	14	$1,000.00
ALL	ALL	1 3 8 6	144	$100.00
ALL	ALL	3 8 6	1458	$25.00
ALL	0 3	5 7 5 0 9	4	$20,000.00
ALL	ANY OTHER	5 7 5 0 9	14	$1,000.00
ALL	ALL	7 5 0 9	144	$100.00
ALL	ALL	5 0 9	1458	$25.00
ALL	0 1	3 0 1 1 3	5	$10,000.00
ALL	ANY OTHER	3 0 1 1 3	13	$1,000.00
ALL	ALL	0 1 1 3	144	$100.00
ALL	ALL	1 1 3	1458	$25.00

NEXT DRAW January 26, 1977

PAST WINNING NUMBERS:
December 29: C-03-49613; 04-37232; 01-10760
December 15: C-02-55295; 01-87918; 02-91258
December 1: A-04-82274; 03-43254; 04-60266

NOTE: Twenty-five dollar winners ($25) may claim their winnings by presenting their ticket to any branch of Canadian Imperial Bank of Commerce only in British Columbia, Alberta and Manitoba

Business denies Candu payment

TORONTO (CP) — Tito Tettamanti, former director of Intercontinental General Trading Co., has denied any personal knowledge of or involvement in the payment of $2.4 million by Atomic Energy of Canada to that company and he has offered to co-operate with investigations by Canadian authorities.

In a statement to The Star, Tettamanti said from Lugano, Switzerland, that his personal connection with Intercontinental General Trading was both remote and indirect to the extreme.

"I am not now nor was I ever an owner — in any sense of that word — of Intercontinental . . ."

"I had no knowledge whatsoever of the 1974 payment by Atomic Energy of Canada to Intercontinental or its disbursement until the matter was brought to my attention in December of 1976.

"Thus it goes without saying that my colleagues in the various Fidinam companies, including Fidinam Canada, had no knowledge of or any connection with the transaction."

Tettamanti was commenting on reports that Intercontinental was paid $2.4 million as a commission on the sale of a Candu reactor to Argentina in 1974.

Land claims position forthcoming

Canadian Press

Labor Minister Allan Williams said Wednesday he hoped there will be a united federal-provincial position on native Indian cutoff lands to present to Indian negotiators in B.C. within a month.

Williams, minister responsible for Indian affairs, met Tuesday in Calgary with federal Indian Affairs Minister Warren Allmand and said later the two governments were close to agreement on a cost-sharing formula for settlement of the cutoff land claims.

There are about 33,000 acres in the cutoff land dispute involving 23 B.C. Indian bands.

Williams said he expected to have a joint federal-provincial offer worked out in about two weeks.

Marine calendar

NAVY
Gatineau—returning Friday at 11:30 a.m.
Mackenzie, Yukon, Qu'Appelle—returning Friday at 9:45 a.m.
All other ships in port.
MARINE SCIENCES
Parizeau—Yarrows.
Pandora 2—Cape Lazo.
Richardson—Race Rock.
Vector—Yarrows.
COAST GUARD
Rider—Kitsilano Base.
Racer—refit.
Camsell—on the West Coast.
Vancouver—on Station Papa.
Douglas—Alberni Inlet.
Ready—Sandheads patrol area.
Quadra—in port.
MERCHANT MARINE
Hartleet—Crofton.
Besseggen—Duncan Bay.
Gyokuyo Maru, Cressida—Nanaimo.
Egda—Port Alberni.

Panasonic console TV with the kind of performance the world has recognized 40 million times.

The makers of Panasonic have produced more than 40 million TV sets. And that means that millions of people throughout the world have enjoyed their favourite shows on sets whose quality is so excellent as to be almost legendary.

The reasons for our success are simple. Panasonic quality is the result of years of research, development, production and refinement by dedicated people who don't know the meaning of compromise when it comes to superior engineering and craftsmanship.

From our very first TV set to our 40 millionth, there is one thing that has never changed. Superb quality. That's why we can say, if you've seen us once, you've seen us 40 million times.

Go ahead, pick any reason you like to own a Panasonic. We've got over 40 million of them.

Panasonic: Simply beautiful.

These new Panasonic color consoles combine simplicity of design with the elegance of fine furniture. You can choose from a wide range of styles to suit your decor.

Panasonic: The last word in reliability.

The Panasonic MSIC MK-III chassis represents the evolution of solid state to a compact and efficient form. The fact that it's 100% solid state means that there are few things that can go wrong, while at the same time you get longer life. All models shown here are equipped with a powerful chassis (30,000 Volts picture power, in fact) to give you exceptional performance.

Panasonic: No more fiddling around.

These color consoles come mighty close to being fully automated. All you do is push a button and our Q-Lock automatically adjusts color, tint, brightness and contrast. A Video Sensor automatically adjusts the picture brightness level to suit the changing light conditions in your room. With these new Panasonic consoles you don't have to adjust a thing when you change channels.

Panasonic: The picture is worth a thousand words.

All Panasonic color consoles feature the Ultra Pana-Matrix picture tube. It'll introduce you to a new world of rich, vivid, natural color. In a word, superb.

See your Panasonic Dealer, listed here. He'll show you what color TV is all about.

The Jasper, PC-2664. 26" Mediterranean style console in beautiful oak grain finish

The Fraser, PC-2663-I. 26" Mediterranean style console finished in walnut grain.

The Carlton, PC-2665...26" Spanish Provincial credenza richly finished in oak grain. Also available, PC-2665R with remote control.

Panasonic®
just slightly ahead of our time

The multi-million reasons company.

BUTLER BROTHERS
1720 Douglas St.
383-6911
(across from The Bay)
Panasonic

INDEPENDENT BUYERS DISCOUNT
939C Esquimalt
383-1780
Panasonic

CONTINENTAL HOME SUPPLY LTD.
716 Johnson
386-2458
Panasonic

Coast to Coast Newspaper Advertising Sells The Most

LUCKY DOLLAR FOODS

Nabob Deluxe, 125's TEA BAGS 2.09

Kraft, 32-oz. CHEEZ WHIZ 2.49

Garden Gate, 4—3½ oz. ORANGE CRYSTALS 79¢

Del Monte, 14-oz. CUT GREEN BEANS 3 FOR 1.00

Nine Lives, 6-oz. TUNA CAT FOOD 5 FOR 1.00

Dad's, 16-oz. COCONUT COOKIES 79¢

Cheer, 80-oz. POWDERED DETERGENT 2.19

Hunt's Stewed, 14-oz. TOMATOES 2 FOR 79¢

Kraft Spiral, 7-oz. MACARONI DINNER 4 FOR 1.00

KEE'S RESTAURANT
4101 Shelbourne Street
The Finest CHINESE FOOD
10% OFF ON TAKE-OUT ORDERS
Phone 477-1742 — 477-5516
Hours: 9 a.m.-9 p.m. Tues.-Sat.
11 a.m.-9 p.m. Sunday
Closed Monday

• CANADA GRADE A •

CLUB STEAK lb. 1.69

ROUND ROAST lb. 1.69

Lean STEWING BEEF lb. 99¢

Local No. 1 White POTATOES 10 lbs. 49¢

Delicious Fancy APPLES 5 lbs. 1.00

LUCKY DOLLAR FOODS

Prices Effective Jan. 13-15.

We Reserve The Right To Limit Quantities

KEE'S
4101 Shelbourne St.
477-1742

1-12

Good Sports the Dobber CFAX 1070

The Daily Colonist.

Second Section Thursday, January 13, 1977 Page 13

Did You Know
PETER POLLEN FORD HAS A 7-DAY MONEY BACK GUARANTEE ON USED CARS

Cornell fires sales team in cash row

By PAUL BENNETT
Colonist Reporter

The entire sales team at Cornell Chev-Olds was fired Tuesday night after asking management for a minimum compensation package for 1977, according to one of them.

But Cornell Babie, owner of the dealership at Douglas and Finlayson, denied Tuesday night there had been any organized approach by the salesmen for a better deal.

Dick Noble, a General Motors salesman for more than 20 years, said all 14 "floor" sales staff (excluding six members of management) signed a four-page memorandum "requesting" a compensation package for 1976 — something Cornell salesmen have never had but which was offered by Empress Pontiac Buick to its sales staff as long as four years ago.

Noble said the package sought was identical to that offered at Empress and that his colleagues had delivered no ultimatum and had been prepared to sit down with Cornell management and bargain over the details.

A copy of the request was given by Art Boyer, one of Cornell's veteran salesman, to general manager Doug Sim Tuesday morning, he said. Copies were distributed to four other sales managers and Babie.

"The next thing we heard was that we were told to turn in our keys and pick up our cheques this evening," he said.

Noble said he believed Babie over-reacted because he felt the sales staff was ganging up on him.

Babie, in denying that the sales staff had jointly presented a request for minimum compensation, also denied the entire sales staff had been laid off.

He described the action as a routine change in staff: the routine removal of salesmen who weren't up to par, coupled with the introduction of a new computerized stockkeeping system for which it was felt best to train new staff.

Babie said he had cleared his action with the labor department and his lawyers.

"We have been doing this (firing slack salesmen) for years, and so have the other dealers," he said.

Noble said it was "unheard-of" for a dealer to fire 100 per cent of his sales staff at once and maintained the action was in retaliation against the compensation request.

He said it would be difficult to spell out just what the package would mean in increased compensation for the salesmen. "It's a two-way thing; we agree to do certain things and management agrees to do certain things," he said.

"It's not a good feeling to be jobless, especially when you look at the latest unemployment figures," Noble said.

Eric Burdon, GM General manager for B.C., said in a phone interview from his Richmond home he would be travelling to Victoria in an attempt to resolve what appeared to him to be "a labor dispute."

"I am sure that between the dealer and ourselves and the salesmen we can come up with a solution," he said.

Burdon added that GM has no policy in regard to compensation plans for sales staff. "The dealer is a private businessman. We don't own Cornell so we don't have the right to tell them what to do."

Engineer board's unanimous choice

Colonist Correspondent

DUNCAN — A 43-year-old B.C. Hydro power engineer was the unanimous choice of the Cowichan School District 65 board to replace retiring board chairman Dr. Don Martin.

Chemainus resident Alan Hussey, who has served three terms on the board and was administrative committee chairman last year, was elected without opposition at the board's inaugural meeting this week.

He told the Colonist later that he didn't see any great changes in the board's direction under his leadership, but said he hoped to see many of the board's past projects come to fruition in 1977.

"I expect the coming months to be very interesting for the board.

"We have the joint community centre project in Duncan going to tender and hopefully we will see the Shawnigan Lake community school — a first for the Cowichan Valley — become a reality," Hussey stated.

Another first this year, the new school board chairman said, would be in the dealings with the Cowichan Indian band, which is the largest in the province and situated entirely in School District 65.

Hussey said instead of the band council having a representative on the school board, the board will have representation on the Indians' education committee.

"Under the previous arrangement, we only seemed to get input for xxx from the band when the situation reached a critical stage. We hope this approach will alleviate this," he stated.

Hussey said he also hoped to see a readjustment of the entrance requirements at Malaspina College, and plans to work with the Nanaimo school board in this direction.

When the college started, he explained, it was supposed to be for those students who left high school early and later wished to upgrade their education standing.

"But now the college has evolved to stage, where they prefer those with a Grade 12 education.

"I would like to see a readjustment in these entrance requirements and also some of the course requirements.

"Since we are the largest school district on the Malaspina board, we will attempt to co-operate with the Nanaimo school district in getting some changes in the present situation," Hussey said.

Five vs. MacMillan Bloedel

Firm charges trespass

MacMillan Bloedel went to B.C. Supreme Court Wednesday asking for an injunction to prevent five persons from squatting on a small part of its land holdings in the Shawnigan Lake area.

The company's divisional engineer, Roger Ennis, said none of the persons has permission to occupy a small area near Wild Deer Creek 10 miles south of Duncan and nine miles west of the north end of Shawnigan Lake.

The action is sought against Heather Cousins, Richard Houle, brothers Fred and Peter Anderson and their 75-year-old mother Ella Anderson.

Company lawyer David Williams discontinued the action against Richard Harvey Moore, who had been represented by lawyer Doug Christie. The others are defending themselves without a lawyer.

Ennis said Cousins, Fred Anderson and Richard Houle remain there to the best of his knowledge and the others "appear to pass through occasionally."

In his opening remarks, Fred Anderson said the property was unsurrendered Indian land, that he was a prospector and a native Indian.

Williams said there has been a continued trespass by the defendants on freehold property owned by MacMillan Bloedel.

Two blocks of land in question comprise 8,700 acres, part of the company's 75,000 acres of timber property in the Shawnigan Lake division.

Donald Dowling, divisional manager from the middle of 1974 until Jan. 1, said he first met Fred Anderson in the late summer and fall of 1974. Anderson was living in a large log cabin on MacMillan Bloedel land, he said.

Cousins also lived there and there was a second log cabin and another one was built more recently.

Dowling said he told Anderson it was private land owned by MacMillan Bloedel and that he'd have to move. He said Anderson replied that he didn't believe it was MacMillan Bloedel land and wouldn't move under any circumstances.

He said Anderson had been given an access permit before this time as a mine prospector and was told he could reside within his mine claim as long as it was valid, but the claim had been revoked by the mines department.

In late 1975, he said he told Anderson to leave by nailing a notice to the door of the cabin.

He said he spoke to Anderson Oct. 21, 1975, who again told him he wouldn't leave. This was also the first time he saw Houle.

Dowling said he, six or eight company employees and two RCMP officers removed some belongings and burned one cabin to the ground. A converted bus was taken to a wrecking yard.

There were two more visits and on Nov. 7 company officials started removing everything and tore down one cabin but did not burn it. Shortly after this, there was another visit and Anderson was there and Dowling said he decided direct eviction efforts would be discontinued in favor of litigation.

Ennis testified there was a campsite at one time occupied by Moore well within the boundary of MacMillan Bloedel property. The Houle and Anderson campsites were also well within company property, he said.

He said he first met Anderson in the fall of 1972 and believed he arrived in 1970-71.

He had one cabin and since then another cabin had been built, two garden sites cleared, one field cleared for a horse, construction had started on another log cabin and there was another cedar building, plus a bus, various cars and equipment.

Today, he said, there is a bus, a barn, a garden, a cedar shelter with another garden and a field for a horse.

He said he was first aware Moore was on the property last June 15 and he told him he was welcome to stay for two weeks only and then would have to leave. He last saw him there June 29 and hasn't seen him there since.

On July 5, he said Moore's campsite was still there along with his possessions. These were moved to an old car and a note was left explaining what had been done because "he'd outlived his welcome on MacMillan Bloedel property."

The hearing, before Mr. Justice J. G. Ruttan, con-

Gilmour stays with talks

Mediator Clark Gilmour doesn't appear ready to withdraw from the labor dispute simmering between the city and its firefighters.

City firefighters served 72-hour strike notice Monday but must wait until Gilmour withdraws from his role as mediator before they can walk out leaving only a five-man life and limb protection force behind.

Union local president Ross Cameron asked Gilmour to withdraw last week. When asked Tuesday by the Colonist if and when he planned to withdraw, Gilmour refused to comment.

Meanwhile a B.C. Labour Relations Board hearing was held Tuesday in Victoria into the city's application for a cease and desist order on firefighter's work-to-rule measures related to firehall maintenance.

The city is also asking the LRB to rule that the collective agreement on a 1976 contract was in fact a collective agreement.

—Colonist Correspondent

Mrs. Egan won big

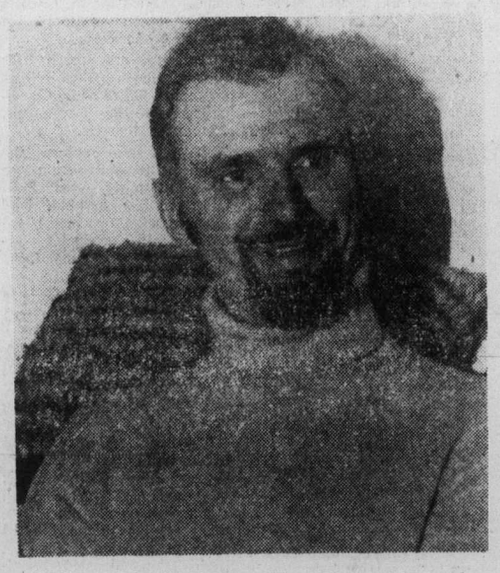

Rohr's victory smile

North Island

TV goes to college

By KATHLEEN FORSYTHE
Special to the Colonist

Back in the '40s and '50s, when television was first coming into its own, many people envisaged it as a wonderful educational tool. Today, there is controversy about the effect television is having on our children and on ourselves.

This is not surprising considering the dubious quality of much that we view. However, television can be an excellent tool for learning and quality television is available.

It would not be unreasonable to project that more than 95 per cent of the Canadian population has access to television. Each household operates its television an average of six hours, 16 minutes daily.

Indeed, there are perhaps more TV sets than bathtubs in this country. Television, then, offers a marvellous opportunity for a community college to provide other options for learning for those people who are unwilling or unable to attend classes.

North Island College is planning to make its first step toward using television in the new year. It will be offering two university-level courses with a large television component, Dimensions in Culture: A Study in Anthropology and Classic Theatre; The Humanities in Drama.

The anthropology course is a first-year, six-credit course with 30 half-hour television programs. It is an introduction to the study of man, as expressed through his various cultures.

The course material consists of a text, workbook and student guide. There will also be a tutor available to help students and to organize discussion groups.

Classic Theatre: The Humanities in Drama will be a three-credit course that features 13 two-hour, BBC-produced plays with half-hour previews. The course studies European literature and theatre from the 17th, 18th and 19th centuries.

Cowichan River

Group eyeing a fish channel

By CRAIG MEREDITH
Colonist Correspondent

DUNCAN — A local salmon conservation group has received approval from city council to investigate the construction of a rearing channel for fish fry in Rotary Park, below the Silver Bridge on Cowichan River.

Fisheries technician for the fish and wildlife branch, Rick Axford, who is supplying the salmon enhancement work group with the necessary expertise, told the Colonist Tuesday that this would be the group's first project.

"THEIR MAIN aim is to increase the number of salmonoids in local rivers, but this project will deal specifically with coho and steelhead in the Cowichan," he stated, adding it would be conducted with both federal and provincial fisheries approval.

The Duncan enhancement group, which is an offshoot of the Cowichan Fish and Game Club, was formed after a recent meeting sponsored by the federal fisheries department in Duncan to create local interest and participation in Salmon enhancement programs.

THE PROJECT in Rotary Park Creek, known locally as Fish Gut Alley, will involve increasing the depth and surface area of the present channel; putting in more fry; construction and placement of incubation boxes, and improving the bank and escape cover for the fry.

On Saturday afternoon, Axford said, the group will have a field trip to the area and winter sampling techniques will be exhibited.

He said the group will also be having a general meeting next Tuesday in Room 45 of the Cowichan high school, and the meeting is open to interested individuals.

More News of Island Page 9

Two winners

Payoff Puzzle pays

There are more ways than one to skin a cat or, in this case, come up with the right answers to Prevue's payoff Puzzle. (Solution, Page 21.)

Take Mrs. B. Egan and S. W. Rohr, for instance. Both turned in correct answers to the last puzzle and will share the $550 prize, receiving $225 each.

Mrs. Egan of 1720 Sprucewood said she got so frustrated by previous puzzles she "just jotted down whatever came to my head" in the last one.

She also thought the last one was easier than the 10 previous puzzles, but added that she might just be getting used to them.

Rohr of 1320 Point Street, on the other hand, launched a systematic attack on the puzzle, enlisting the help of his family and friends.

"I like this kind of puzzle; it's a challenge. At first I didn't see where the logic was, but it got easier with each puzzle," he said.

Rohr said he hadn't purchased a lottery ticket for years. No challenge involved, he said, although he liked money just as much as the next person.

As for the $225, "that'll come in handy, too, but mainly I've got the satisfaction of having solved the puzzle," he said.

Passengers down 12.5%

Ferry traffic plunged 14.6 per cent in 1976

Vehicle traffic on the B.C. Ferries last year was 14.6 per cent below that of 1975, while passenger traffic declined 12.5 per cent, figures released by traffic manager Bill Bouchard showed Tuesday.

The number of vehicles dropped by 338,065 in 1976 — from 2,309,799 in 1975 to 1,971,734 — while passenger use declined by 834,123 from 3,514,674 to 2,293,567.

Last year's dramatic decline halted a steady trend in increasing use that started in th 1960s and was slowed, but not stopped, by the increases in gasoline prices that began to affect motorists in 1973.

The drop in traffic is directly attributable to the doubling of fares by the Social Credit government on June 1, 1976.

Up to May 31, 1976, vehicle traffic on the B.C. Ferries was 816,064 compared with 787,138 for the first five months of 1975; passenger traffic was 2,237,645 for January-May 1976, up from 2,157,307 in the same period of 1975.

The vehicle traffic increase to May 30, 1976 was 3.5 per cent, while passenger traffic percentage increase was up 3.6 per cent over the previous year's first five mmonths.

From June to December, vehicle use for 1976 was 640,206 on the Swartz Bay-Tsawwassen run, down 24 per cent from 842,484 vehicles for the same seven months of 1975; on the Horseshoe Bay-Departure Bay service, vehicle use declined by 24.2 per cent from 680,177 for the last seven months of 1975 to 515,464 in 1976.

Reflecting a move by people to leave their cars behind when travelling by ferry after the increase, the decline in passenger patronage was slightly less.

On the Swartz Bay-Tsawwassen run, ferry use in the June-December period dropped 20.1 per cent in 1976 to 2,155,605 from 1975's 2,699,016; the more northerly service dropped 20.7 per cent of its 1975 passengers with 1,414,991 in the June-December period last year and 1,786,014 in 1975.

June was the month of the most dramatic decline in all categories with vehicle traffic down 34.7 per cent and passenger use down 30.3 per cent from June, 1975.

Declines in patronage were similar for both the Swartz Bay-Tsawwassen and Departure Bay-Horseshoe Bay runs.

Vehicle use dropped on the Swartz Bay-Tsawwassen run 14.63 per cent from 1,296,594 in all of 1975 to 1,106,899 in 1976; on the Departure Bay-Horsehoe Bay run the drop was 14.64 per cent from 1,013,205 to 864,835 vehicles.

Passenger use for Swartz Bay-Tsawwassen dropped by 12.32 per cent from 4,008,565 in 1975 to 3,514,674 last year; while for Departure Bay-Horseshoe Bay the decline was 12.92 per cent from 2,633,799 to 2,293,567 people.

The following table gives a month-by-month breakdown:

SWARTZ BAY — TSAWWASSEN

Vehicles				Passengers			
Month	1976	1975	% up or down	Month	1976	1975	% up or down
January	78,395	70,672	+10.9	January	213,559	189,103	+12.9
February	80,756	71,153	+13.5	February	220,511	190,306	+15.9
March	92,529	95,452	— 3.1	March	260,537	282,860	+ 7.9
April	106,925	101,293	+ 5.5	April	321,659	294,121	+ 9.4
May	108,095	115,540	— 6.4	May	342,803	353,159	— 2.9
June	84,521	127,620	—33.8	June	296,741	409,016	—27.6
July	119,473	150,912	—20.8	July	438,102	545,468	—19.7
August	130,180	158,160	—17.7	August	476,598	592,384	—19.6
September	95,641	124,994	—23.5	September	303,829	364,635	—16.6
October	76,872	105,957	—27.5	November	184,188	240,771	—23.5
November	62,724	87,305	—28.2	December	219,075	249,806	—12.3
December	70,795	87,536	—19.1	Total	3,514,674	4,008,565	—12.3
Total	1,106,899	1,296,594	—14.6				

DEPARTURE BAY — HORSESHOE BAY

Vehicles				Passengers			
Month	1976	1975	% up or down	Month	1976	1975	% up or down
January	58,662	51,669	+13.5	January	146,064	131,237	+11.3
February	58,762	47,936	+22.6	February	141,726	118,706	+19.4
March	68,447	71,971	—4.9	March	172,102	188,917	—8.9
April	82,850	75,827	+9.3	April	215,460	191,152	+12.7
May	80,650	85,625	—5.8	May	203,224	217,746	—6.8
June	64,104	99,664	—35.7	June	172,023	256,516	—32.9
July	99,117	128,945	—23.1	July	284,624	359,472	—20.8
August	105,863	143,565	—26.3	August	309,209	417,572	—25.9
September	74,950	98,580	—24.0	September	192,219	234,248	—17.9
October	61,937	80,681	—23.2	October	161,141	190,810	—15.6
November	53,300	63,508	—16.1	November	139,259	154,369	—9.8
December	56,193	65,234	—13.9	December	156,516	173,054	—9.6
Total	864,835	1,013,205	—14.6	Total	2,293,567	2,633,799	—12.9

Smythe Division teams earn surprising wins

Perhaps it couldn't be called vindication but there was at least a lifting of embarrassment Wednesday night for the National Hockey League's deservedly-maligned Smythe Division.

St. Louis Blues, the division leaders although still two wins away from a balanced record, stunned 14,482 St. Louis fans, and almost everyone else interested in the NHL, by blowing down Montreal Canadiens, 7-2. And in Chicago, where only 10,400 watched, the Black Hawks celebrated the return of Bobby Orr to their lineup by making two first-period goals stand up for a 2-1 win over New York Islanders.

Both games were startling form reversals. Canadiens had won five in a row, clobbering Philadelphia Flyers, Atlanta Flames and Buffalo Sabres, to stretch their unbeaten streak to 11 games while the Blues had been clobbered by the Flyers and Vancouver Canucks in their last two games. The Islanders had beaten the Flyers 8-3 earlier in the week and the Hawks had lost their last two.

Blues opened the scoring midway through the first period and were 4-0 at the end of the period. They boosted that to 6-0, and Canadiens, who had 27 of their 32 shots at Doug Grant in the first two periods, never made a serious move.

Victory kept the Blues five points ahead of the Hawks, who never lost the lead after Orr scored a power-play goal in the seventh minute.

It was the first appearance for Orr in six weeks, and he was on the ice for 17 minutes.

Rookie Kirk Bowman, fed by veteran Stan Mikita, who stole the puck from Dave Lewis, completed the Chicago scoring seven minutes later.

Tony Esposito took it from there, stopping 29 of 30 shots in the last two periods and losing his shutout to a power-play goal by Pat Brice. It was the first NHL goal for the former Western Canada Hockey League defenceman who started his pro career in the World Hockey Association.

Most significant victory in other Wednesday games came in Atlanta, where the Flames smothered New York Rangers, 6-1, to protect third place in the Patrick Division.

Rookie Willi Plett was a standout for the Flames, scoring twice and drawing an assist on a goal by Eric Vail. Plett, a 205-pound rightwinger who was born in Paraguay, has 15 goals and 12 assists in the 27 games he has played since being called up from Tulsa of the Central League.

The Flames, who have two games in hand, are now three points ahead of the Rangers and nine points away from the second-place Islanders.

In other Wednesday games, Toronto Maple Leafs edged Los Angeles Kings, 3-2, with Mike Palmateer making 56 stops, and Cleveland Barons took Detroit Red Wings, 3-1.

Kings, struggling along with a 14-20-10 record and looking like a playoff club only because the Wings and Washington Capitals are their opposition, had 19 shots blocked by Palmateer in the first period as the Leafs took a 2-0 lead on goals by Lanny McDonald and Jack Valiquette.

★ ★ ★

PATRICK DIVISION

	P	W	L	T	F	A	Pts
Philadelphia	43	25	9	9	166	117	59
NY Islanders	41	25	10	6	149	104	56
Atlanta	43	20	16	7	143	135	47
NY Rangers	45	16	17	12	163	158	44

SMYTHE DIVISION

	P	W	L	T	F	A	Pts
St. Louis	43	18	20	5	125	151	41
Chicago	43	15	22	6	134	154	36
Vancouver	46	13	29	4	126	183	30
Minnesota	41	10	22	9	120	165	29
Colorado	41	10	24	7	115	152	27

ADAMS DIVISION

	P	W	L	T	F	A	Pts
Buffalo	41	26	11	4	153	108	56
Boston	42	26	13	3	159	128	55
Toronto	44	21	17	6	162	143	48
Cleveland	44	13	24	7	131	159	33

NORRIS DIVISION

	P	W	L	T	F	A	Pts
Montreal	44	32	6	6	216	101	70
Pittsburgh	42	17	17	8	131	139	42
Los Angeles	44	14	20	10	138	146	38
Detroit	42	13	24	5	118	153	31
Washington	42	12	25	6	112	167	30

Next games: Tonight — New York Rangers at Buffalo; Detroit at Colorado; Los Angeles at Boston.

LOS ANGELES 2, TORONTO 3

First Period

1. Toronto, McDonald (29) (McKenny) 3:24.
2. Toronto, Valiquette (9) (Boulette, Williams) 5:12.

Penalties—Murdoch (LA) 15:28; Sittler (Tor) 18:18.

Second Period

3. Los Angeles, Kozak (5) (Widing, Sargent) 0:19.
4. Toronto, McKenny (7) (Thompson) 3:17.

Penalties — Glennie (Tor) 10:26, St. Marseille (LA) 12:01, Sargent (LA) 13:16, McDonald (Tor) 14:04.

Third Period

5. Los Angeles, Williams (23) (Sargent, Dionne) 16:31.

Penalty—Williams (Tor) 15:39.

Shots on goal by

Los Angeles	19	21	18	—58
Toronto	14	7	13	—34

Goal—Vachon, Los Angeles; Palmateer, Toronto.

Attendance—16,485.

DETROIT 1, CLEVELAND 3

First Period:

1. Cleveland, Merrick (12) (Fidler, Meeke) 4:08.
2. Detroit, Polonich (12) (Joly) 6:42.

Penalties — Maruk (C) 5:30; McKechnie (D) 10:04; Bloom (D), Moxey (C) (majors) 13:26; Polonich (D), Frig (C) 15:09.

Second Period:

3. Cleveland, Fidler (11) (Merrick, Spring) 9:31.
4. Cleveland, Merrick (13) (Spring, Hampton) 18:30.

Penalties — Stewart (C) 0:21; Klassen (C) 0:45; Polonich (D), Frig (C) (double minors) 1:56; Nahrgang (D) 5:09; Leblanc (D), Frig (C) (majors), Cleveland (bench) 6:39; Hampton (C) 10:00; Cameron (D) 13:02; Stewart (C) 16:02; Libett (D) 17:00; Cameron (D) 18:09.

Third Period:

No scoring.

Penalties — Maruk (C) 4:12; Polonich (D), Frig (C) 5:20; Stewart (C) 6:24, Moxey (C) 14:51.

Shots on goal:

Detroit	15	8	14	—37
Cleveland	11	15	6	—32

Goal — Rutherford, Detroit; Meloche, Cleveland. Attendance—3429.

NY ISLANDERS 1, CHICAGO 2

First Period:

1. Chicago, Orr (4) (Russell, Marks) 6:33.
2. Chicago, Bowman (6) (Mikita, Martin) 13:22.

Penalties—Mulvey (C) (game misconduct), Magnuson (C), Gillies (NY) (majors) 2:12; Westfall (NY) 5:18; Murray (C) 7:15; Harrison (C); Nystrom (NY) (majors) 12:15; Boldirev (C) 17:29; D. Potvin (NY) 19:24; Harrison (C), Smith (NY) 19:44.

Second Period:

3. NY Islanders, Price (1) 17:13.

Penalty—Magnuson (C) 15:38.

Third Period:

No scoring.

Penalties—Murray (C) 5:16; Rota (C), Harris (NY) 12:14.

Shots on goal:

NY Islanders	7	16	14	—37
Chicago	9	7	10	—26

Goal—Smith, NY Islanders; Esposito, Chicago. Attendance—10,400.

NY RANGERS 1, ATLANTA 6.

First Period

1. Atlanta, Chouinard (7) (Gould) 2:29.
2. Atlanta, Vail (18) (Chouinard, Lysiak) 5:30.
3. Atlanta, Plett (14) (Lysiak, Myre) 14:43.
4. Atlanta, Bennett (14) (Clement) 18:10.

Penalties—Lysiak (A) 3:40; Fotiu (NY) 9:11.

Second Period

5. Atlanta, Lysiak (18) (Bennett, Houston) 1:40.
6. NY Rangers, Polis (11) (Greschner) 6:28.

Penalty—Lysiak (A) 12:22.

Third Period

7. Atlanta, Plett (15) (Vail) 4:29.

Penalties—Manery (A) 5:25; Fotiu (NY), Kea (A) (minors, majors, misconducts) 13:15; Simpson (A) 17:27.

Shots on goal:

NY Rangers	12	8	14	—34
Atlanta	11	6	12	—29

Goal—Gratton, Soetaert, NY Rangers; Myre, Atlanta. Attendance—11,241.

MONTREAL 2, ST. LOUIS 7

First Period—

1. St. Louis, Butler (5) (Irvine, Gassoff) 9:23.
2. St. Louis, Unger (17) (Gassoff, Lefley) 11:33.
3. St. Louis, Thomson (6) (Patey, MacMillan) 14:55.
4. St. Louis, Plager (1) (Unger) 19:59.

Penalties — Marotte (StL) 4:03 and 12:37; Lafleur (M) 12:47 Gassoff (St L) 17:03.

Second Period:

5. St. Louis, Butler (6) (Marotte) 2:33.
6. St. Louis, MacMillan (11) (Patey) 13:20.
7. Montreal, Risebrough (11) (Mahovlich, Tremblay) 17:22.

Penalties — None.

Third Period—

8. St. Louis, Lefley (5) (Unger) 7:40.
9. Montreal, Lafleur (36) (Houle, Savard) 14:31.

Penalties — Gassoff (St L) 4:56; Lafleur (M) 7:11; Selling (St L) 13:13; Savard (M) 15:26.

Shots on goal:

Montreal	13	14	5	—32
St. Louis	12	7	4	—23

Goal — Dryden, Larocque, Montreal; Grant, St. Louis. Attendance: 14,462.

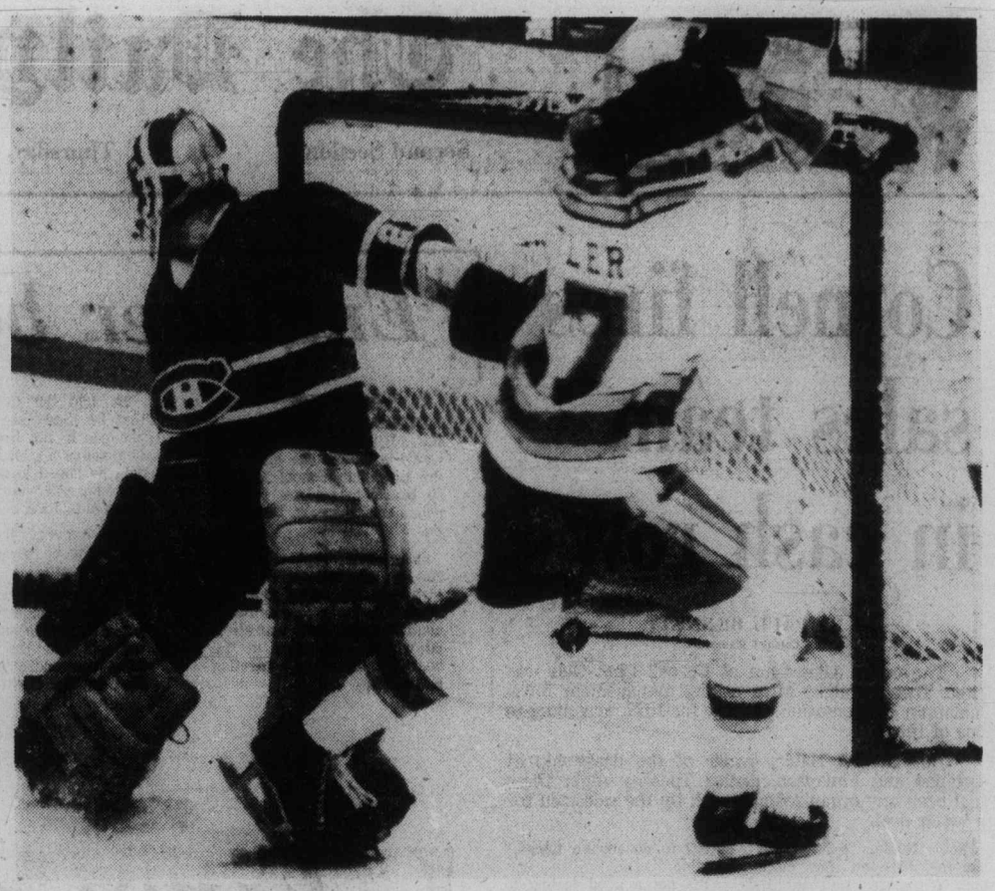

Jerry Butler flips puck past goalkeep er Ken Dryden to start St. Louis rout

Canucks jump to third spot

VANCOUVER — It might be optimistic to suggest that Vancouver Canucks are on their way, but there is movement.

It became noticeable Wednesday night at Pacific Coliseum, where the Canucks opened an eight-game home stand with a 5-3 decision over Minnesota North Stars.

Victory, for only the second time this season, and for the first time since October, was a second in a row. And it moved Canucks past the North Stars, who had won three straight, to move into third place in the Smythe Division.

It was also the first home-ice win for Canucks since Nov. 27—a seven-game stretch in which they managed only one point.

Canucks blew a 2-0 lead set up in the first 10 minutes, then suddenly regained a two-goal margin on third-period goals by Jim Wiley and Bob Dailey. North Stars capitalized on a mistake to get to 3-4 but Dennis Ververgaert eased the pressure with a late breakaway goal.

Wiley's third-period goal was his second of the game, and the 200-pound centre was selected as the game's top star.

Flashy Bob Lalonde, who has also been getting more ice time since Orland Kurtenback took over as coach, opened the scoring with his eighth goal of the season, and fourth in three games.

Another standout for Vancouver was defenceman Dennis Kearns, whose recent return to form has played a big part in the 3-3-1 club log since it started a six-game road trip which ended last Saturday with a win in St. Louis.

MINNESOTA 3, VANCOUVER 5

First Period:

1. Vancouver, Lalonde (8) (Blight, Spruce) 6:36.
2. Vancouver, Wiley (3) (Dailey) 9:51.
3. Minnesota, Young (16) Hicke, Sharpley 13:39.

Penalties — Barrett (M) 3:29; Carriere (V) 11:46; Lever (V) 12:31.

Second Period:

4. Minnesota Nantais (1) (Sharpley, Pirus) 3:02.

Penalties — Reid (M) 8:57; Sedlbauer (V) 12:11.

Third Period:

5. Vancouver, Wiley (4) (Sedlbauer, O'Flaherty) 3:34.
6. Vancouver, Daily (4) (Kearns, Oddleifson) 7:04.
7. Minnesota, Hogaboam (8) 13:07.
8. Vancouver, Ververgaert (17) (Monahan) 18:18.

Penalties — Oddleifson (v) 1:13; Hogaboam (M) 5:42; Pirus (M); Oddleifson (V) 17:09.

Shots on goal:

Minnesota	6	7	15	—28
Vancouver	11	4	12	—27

Goal — Smith, Minnesota; Manlago, Vancouver.

Attendance — 14,000.

St. Sauveur centre of WHA controversy

Claude St. Sauveur is bouncing back and forth in the World Hockey Association.

Edmonton Oilers have sent the six-foot-one centre back to Calgary Cowboys until an investigation is completed into his fitness to play.

St. Sauveur was obtained on waivers from the Cowboys earlier this month. He had three assists in limited play with the Cowboys after recovering from a shoulder injury suffered in a pre-season automobile accident.

X-rays disclosed bone chips in the shoulder and the Oilers maintain he had not recovered from the injury when he was placed on waivers.

Calgary general manager Joe Crozier claims St. Sauveur was not injured when Edmonton picked him up. St. Sauveur said Wednesday he believed his shoulder was improving when he joined the Oilers although he could not lift his arm above his head.

WHA president Bill McFarland said an investigation will be conducted during the WHA all-star break.

St. Sauveur scored 38 goals for Vancouver Blazers in 1973-74, 24 for the Blazers in 1974-75 and 24 for Atlanta Flames of the National League last season.

In Wednesday's only games: Paul Henderson's 14th goal of the season gave Birmingham Bulls a 4-3 win over Minnesota Fighting Saints at St. Paul; and Ron Huston scored two goals and assisted on a thrd goal as Phoenix Roadrunners upset Houston Aeros, 4-2, at Phoenix.

BIRMINGHAM (4): Vaclav Nedomansky (22nd), Tim Sheehy (23rd), Richard Farda (9th), Paul Henderson (14th). MINNESOTA (3): Jack Carlson (2nd, 3rd and 4th). Attendance: 4223.

HOUSTON (2): Rich Preston (17th), Morris Lukowich (7th). PHOENIX (4): Ron Huston (11th and 12th), Rob Ftorek (27th), Michel Cormier (11th). Attendance: 11,227.

EASTERN DIVISION

	P	W	L	T	F	A	Pts.
Quebec	41	25	15	1	185	145	51
Cincinnati	39	20	17	2	175	137	42
Indianapolis	39	20	17	2	127	137	42
Minnesota	41	18	18	5	127	124	41
New England	44	17	23	4	144	164	38
Birmingham	45	15	29	1	149	179	31

WESTERN DIVISION

	P	W	L	T	F	A	Pts.
San Diego	41	24	15	2	138	126	50
Winnipeg	38	22	15	1	174	133	45
Houston	41	20	16	5	140	129	45
Edmonton	42	18	23	1	112	146	37
Calgary	38	16	20	2	116	119	34
Phoenix	41	16	23	2	136	184	34

Next games: Tonight — New England at Indianapolis; Cincinnati at San Diego.

Sports today

BASKETBALL

6:30 p.m. — Greater Victoria inter-high school girls' league: Spectrum at Belmont.

8 p.m. — Greater Victoria inter-high school boys' league: Spectrum at Belmont; Mount Douglas at Reynolds.

9 p.m. — Victoria Senior "B" Men's League: Oak Bay vs. Trilec Installations, Lambrick Park School.

HOCKEY

8 p.m. — South Vancouver Island Junior "B" League: Oak Bay Trios vs. Kerry Park Islanders, Oak Bay Arena.

8:25 p.m. — South Island Athletics vs. Kerry Park Islanders, Pearkes Arena.

Flyers, Legion win

Ken Stanton made 27 saves Wednesday as Fuller Lake Flyers blanked Victoria Ray's Red Wings, 8-0, in a South Island Junior "B" Hockey League game at Chemainus.

Ken Allison scored two goals for Fuller Lake, which held period leads of 2-0 and 4-0, and Rob Kadun, Brian Branting, Greg Chadwick, Don Bodger, Terry Ellison and Gene Wrigglesworth scored once each.

Rob Walker stopped 44 shots in the Victoria goal.

In a game at Lake Cowichan, Murray Allen scored three goals as Esquimalt Legion downed Lake Cowichan Bairds' Trucking, 7-4.

Kevin Kennedy scored twice for Esquimalt, which led, 3-2, after one period and 5-3 after 40 minutes, and Mark Leach and Lance Hobbs scored once each.

Scott Morrow, Ron Hughes, Gary James and Glen Smith scored for Lake Cowichan.

Dave Waight stopped 24 shots in the Esquimalt goal and Bruce Morrow made 43 saves in the Lake Cowichan nets.

	P	W	L	T	F	A	Pts.
Saanich	27	25	3	0	263	74	50
Fuller Lake	29	21	4	4	210	89	46
Esquimalt	26	19	6	2	213	93	40
Juan de Fuca	27	13	12	2	151	123	28
Oak Bay	28	11	15	2	124	154	24
Victoria	28	6	17	5	111	185	17
L. Cowichan	26	5	17	5	115	215	15
Mill Bay	28	1	27	0	53	206	2

Next game: Tonight — Mill Bay at Oak Bay.

The Original Knight
SOLUNAR TABLES
When To Fish Or Hunt

According to the Solunar Tables calculated for this area, the best times for hunting and fishing for the next 48 hours will be as follows (Times shown are Pacific Daylight times):

A.M. Minor	A.M. Major	P.M. Minor	P.M. Major
TODAY			
11:20	5:25	11:35	5:55
TOMORROW			
11:55	6:15	—	6:45

Major periods, lasting 1½ to 2 hours, dark type.
Minor periods, shorter duration, light type.

Bruins turn back Chiefs; Winter Hawks close in

Victoria Cougars received help from New Westminster Bruins in their battle for second place but Portland Winter Hawks continue to chase the Cats.

The Bruins jumped to a 3-0 lead in the first period and went on to down Kamloops Chiefs, 6-3, in a Western Canada Hockey League game at Kamloops but the Winter Hawks defeated Medicine Hat Tigers 5-4 at Portland.

In other games Lethbridge Broncos whipped the Monarchs, 8-4, at Winnipeg and Saskatoon Blades dumped Calgary Centennials, 7-1, at Calgary.

★ ★ ★

EASTERN DIVISION

	P	W	L	T	F	A	Pts.
Brandon	42	31	7	4	247	138	66
Saskatoon	40	18	18	4	181	169	40
Flin Flon	39	8	20	11	163	213	27
Regina	40	2	33	5	95	275	9

WESTERN DIVISION

	P	W	L	T	F	A	Pts.
New West.	38	22	9	6	166	105	52
Kamloops	42	16	9	10	179	178	42
VICTORIA	40	17	16	7	172	157	41
Portland	36	18	16	2	173	158	38

CENTRAL DIVISION

	P	W	L	T	F	A	Pts.
Lethbridge	37	18	10	9	198	158	45
Med. Hat	43	17	18	8	183	183	42
Winnipeg	38	19	17	2	192	185	40
Calgary	43	14	21	8	196	226	36

Next game: Tonight — Lethbridge at Brandon.

LETHBRIDGE (8): Rod Guimont 2, Rocky Saganiuk 2, Dean Sollheim, Ray Munro, Rick Hendrick, Grant Eakin. WINNIPEG (4): Eugene O'Sullivan, Kelly Durnin, Jim Malzdrewicz, Greg McPhee. Attendance: 1460.

SASKATOON (7): Brian McGregor 2, Dan Bent, Bryan Baron, Wes George, Bill MacNaught, Rob McFarlane. CALGARY (1): Dave Morrow. Attendance: 1281.

MEDICINE HAT (4) — Brian Hill, Darrel Durrand, Cal Halasz, Ron Areshenkoff. PORTLAND (5) — Barry Brown, Brent Peterson, Tony Currie 2, Paul Mulvey. Attendance: 2890.

NEW WESTMINSTER (6) — Randy Rudnyk, Brad Maxwell, Bruce Andres, Mark Lofthouse, Ray Creasey, John-Paul Kelly. KAMLOOPS (3) — Reg Kerr, Errol Rausse, Alan Young. Attendance: 2047.

Medicine Hat, which dropped a 5-2 decision to the Cougars Tuesday, finished with one victory and five losses on its Western swing.

Brian Hill gave the Tigers a 1-0 lead in the first period and Darrel Durrand made it, 2-0, 46 seconds into the second period but the Winter Hawks scored three straight goals.

Tony Currie scored two in a row and assisted on a scoring shot by Paul Mulvey, who scored 23 seconds after Currie's second goal.

Cal Halasz tied it at 18:48 of the period but Brent Peterson restored the Portland lead 56 seconds into the third period and Barry Brown notched the insurance goal midway through the final period.

Ron Ardshenkoff closed out the scoring with 2:15 remaining.

At Kamloops, six players shared the scoring for the Bruins who increased their lead over the Chiefs to 10 points, and the Bruins have four games in hand.

At Winnipeg, former Cougars Rod Guimont and Rick Hendricks figured in the scoring, Guimont scoring twice and Hendricks once for Lethbridge.

Hockey scores

CENTRAL
Tulsa 6, Dallas 3.
Kansas City 5, Oklahoma City 3.
Salt Lake 5, Fort Worth 5.
AMERICAN
Nova Scotia 2, Hershey 0.
New Haven 3, Rhode Island 3.
Springfield 2, Rochester 1.
INTERNATIONAL
Fort Wayne 7, Dayton 3.
Saginaw 5, Port Huron 4.
Columbus 4, Flint 2.
NORTH AMERICAN
Philadelphia 7, Mohawk Valley 6.
ALBERTA JUNIOR
Fort Sask. 5, Edmonton 4.
SASKATCHEWAN JUNIOR
Moose Jaw 4, Saskatoon 2
Estevan 5, Regina 2
Yorkton 6, Humboldt 5.
Prince Albert 9, Battlefords 3

Pro basketball

NBA
Indiana 122, Boston 101.
Atlanta 124, Buffalo 118.
Philadelphia 102, Houston 97.
Milwaukee 127, San Antonio 111.
Chicago 99, Washington 85.
Denver 110, New Orleans 99.
Detroit 95, Seattle 121.

Bakers tie Trilec

	P	W	L	T	F	A	Pts.
Athletics	14	13	1	1091	909	26	
James Bay	14	10	4	941	913	20	
Oak Bay	14	10	4	1050	958	20	
Trilec	14	5	9	836	871	10	
Little Giant	15	5	10	912	960	10	
Stevens	15	0	15	969	1223	0	

Little Giant Bakeries scored its second straight win and earned a share of fourth place in the Victoria Senior "B" Men's Basketball League Wednesday.

Ben Shotton and Ken Weins scored 18 points each and Little Giant defeated winless Stevens Interiors 80-60 at Oak Bay Junior High School.

Little Giant led, 33-26, at the half.

Next game: Tonight — Oak Bay vs. Trilec, Lambrick Park School.

LITTLE GIANT (80): Ben Shotton 18, Ken Weins 18, Bob Vanderford 14; Pete Cavin 8, Charlie Hunter 8, Forrest Partington 4, Rob Spanier 4, Kerry Leung 4, Keith Brown 2.

STEVENS (60): Bryan Grant 14, Mike Wallace 10, Rick Parquette 9, Jim Cunningham 6, Dave Baade 6, Bob Lee 5, Jim McHattie 4, Steve Hamilton 4, Dave Tooby 2, Graham MacKay.

SMU eases to win in rugby opener

St. Michael's University School opened the high school rugby season in impressive fashion Wednesday.

Eight players scored tries as the Howard Russell Cup champions blitzed 1976 Cup finalists Oak Bay Barbarians, 42-0, at St. Michaels.

Favored to capture the league title and retain the Russell Cup this year, SMU built an 18-0 first-half lead against Oak Bay which is rebuilding after producing powerful teams the past three seasons.

Bob Adams scored two tries while Rick McRae, Grant Jones, Andrew Wong, Dave Cousins, Jeff Smith, Mark Brost and Colin Gareau scored one try each and Keith Battersby kicked three converts.

In other games: Mount Douglas Mountainmen blanked Belmont Braves, 20-0, at Belmont; Reynolds Roadrunners surprised the Panthers playing them to a 4-4 draw at Parkland; and Vic High Titans downed Esquimalt Dockers, 36-13, at Vic High.

The game between Spectrum and Claremont Spartans was postponed because of poor field conditions.

Esquimalt coach Keith Morrison said he was pleased with the play of his team which fought on despite being down 32-0 at one point to the powerful Titans.

Marty Mader, Geoff McDougall, Don Kirkwood, Paul Michael, Harold Butler and Tim Curtis scored tries for Vic High and Mike de Goede kicked for 12 points.

Dennis Hill and Peter Hall scored tries for Esquimalt and Larry Hobday kicked a penalty goal and a convert.

At Parkland, Daryl Bussey scored a try 10 minutes into the second half to give the Panthers the lead but Grant Watson tied the score with a try about 10 minutes later.

Bob Young scored two tries for Mount Douglas, Bob Young and Kerry Sheppard scored one try each and Dave Zeparinuk kicked one convert.

Rams even record

Mount Douglas Rams have matched last season's point total in only four games.

Art Plewes scored 19 points Wednesday and the Rams evened their record at 2-2 with a 77-50 win over Reynolds Roadrunners in a high school boys' basketball game at Mount Douglas.

Last season the Rams won only two of 13 games and finished last in "B" Division.

REYNOLDS (50): Mike Newman 7, Reg King, John Horgan, Bruce Meade 12, Damion Tyrelle 2, Wally McLean 1, Dave McAra 5, Ed Van Dyke 13, Ross Barnett 8, Paul Devlin 2, Mike Game, Craig Bell.

MOUNT DOUGLAS (77): Art Plewes 19, Norm LeBus 8, Dave Ball 2, Al Duddridge 2, Grant Main, Jeff Warren 8, Richard Avery 17, Al Lunger, Don Highsted, Grant Thompson, Ken Brown 13, Russell Kearly 8.

Barr seven off

SCOTTSDALE, Ariz. — Al Chandler fired a second straight 66 to take a commanding lead in the National Golf Association's San Marcos Open.

The Colombia, Mo., pro has a 36-hole total of 132 and is six strokes ahead of John Melnyk of St. Simon, Ga., in the 72-hole, $55,000 event.

Dave Barr of Kelowna shot 69 for a 139 total and was tied for third place, but Cec Ferguson of Victoria matched his opening round 73 for a 146 total.

Bob Cox Jr. of Vancouver shot 73 for a 145 total and Muncie Booth of Vancouver blew to an 83 for a 153.

Barons to stick with Cleveland next season

RICHFIELD, Ohio (AP) — Mel Swig, majority owner of Cleveland Barons, says the National Hockey League club "will play here" next season.

Swig indicated earlier in the week that the Barons, in their first year here after spending nine years in Oakland as California Golden Seals, might relocate next season if attendance figures didn't improve.

However, the San Francisco businessman said he got reassurance from team officials at meetings throughout the day Tuesday and the club will remain here, at least for one more season.

The players' reaction was predictable after a similar situation in Oakland the last couple of years.

"Here we go again," said winger Al MacAdam. "But that's understandable. I don't know how a man can operate with 5000 or 6000 people a game. What else can the man say? I sympathize with him.

"I thought it would be different here," he added. "I was excited about moving here. This is supposed to be hockey country. I figured the people were knowledgeable and would support the team.

"Now I don't know," MacAdam continued. "They are probably still as knowledgeable as I thought they would be, but the support is not there. I know if I were a fan, I'd be coming to see the Montreal Canadiens and the New York Islanders."

Coach Jack Evans, whose team has also been an artistic failure, losing seven of its last nine games, said: "I am disappointed in the attendance. I thought people would come out of curiosity to see what the National Hockey League was like.

"But we can't go looking for those kinds of reasons (for failure on the ice)," he added. "What can I say? We're performing exactly the way we did last year.

"Maybe we're playing at our level," he said. "we can't go blaming the crowds."

Centre Dennis Maruk, Cleveland's leading scorer in only his second year in the NHL, was more optimistic about the entire situation.

"Look, it took the Cavaliers (Cleveland's National Basketball Association entry) a few years to get a following," he said. "It took them four years before they got going.

"I don't know if it will take us four years. From what I hear, we need the good crowds now. We're not stupid. We know we're in trouble."

FAST ACTION HOCKEY
INTERMEDIATE "A".
VICTORIA ATHLETICS
Every Thursday
8:30 P.M.
G. R. Pearkes Arena

Finley reaction 'strong' to commissioner's veto

Kuhn
. . . offers testimony

CHICAGO (AP) — Baseball commissioner Bowie Kuhn testified Wednesday he voided the sales of three Oakland A's players by team owner Charles O. Finley because the deals were "disastrous to baseball."

Kuhn, testifying in a $3.5-million suit filed against him by Finley, said in U.S. District Court that the action was fully within his authority, although it was opposed by the presidents of both the American and National Leagues.

Finley had negotiated the sales of Joe Rudi and Rollie Fingers to Boston Red Sox for $1 million each and of Vida Blue to New York Yankees for $1.5 million on June 15. Kuhn cancelled the deal three days later.

Kuhn said he telephoned Finley as soon as he learned about the sales.

"I said, 'Charlie, these deals are disastrous to baseball. They are troublesome, and I don't know if they can stand.' "

Finley's response, Kuhn testified, was "strong."

"He told me I shouldn't be butting in."

At a later personal meeting at a Chicago hotel Finley "argued vigorously against the wisdom of my doing it (voiding the deals)," Kuhn testified. "He never mentioned I didn't have the authority. I said it's a disastrous situation, and Charlie said the transactions were made within the rules and I shouldn't butt in."

Finley, Kuhn said, "thought it would serve the interests of his club to sell the contracts and use the proceeds to strengthen his club and deal with financial problems that his company had. . . . He talked at some length about taking a team that had been down through the years and making it a strong club. He said he could do it again."

Kuhn said he told Finley he wasn't sure this could be done. "In the past he (Finley) had unusual success and luck."

Kuhn also testified that he discussed the matter with other baseball officials and called a meeting of the executive council of baseball, at which presidents Lee MacPhail of the American League and Charles Feeney of the National both told him not to void the Finley deals.

The commissioner said he made his final decision after hearing attended by the presidents of both leagues. Finley, and representatives from the Red Sox and the Yankees.

Browns boost ticket prices

CLEVELAND (UPI) — Ticket price increases ranging from $4.50 to $1 were announced Tuesday by the Cleveland Browns.

Box seats in the upper stands of Municipal Stadium will be $12.50, compared to $8 last season. Remaining seats in the upper stands will be $10, up $3, and seats in the lower stands will be $9, also up $3.

Giant owners content to stay in Bay Area

PHOENIX, Ariz. (AP) — The Giants will stay in San Francisco, Bud Herseth, owner of the baseball club, said Wednesday.

The Phoenix cattleman, whose $4 million transfusion last year helped save the Giants from a transfer to Toronto, said no move would be made as long as he owns the team.

"If I sell out, I don't care if they move the team to the South Pole," he said. "But I've already turned down a couple of firm offers, and my present plan is to stay in baseball."

Herseth said he and fellow owner Bob Lurie had rejected a proposal by Oakland A's owner Charlie Finley, whereby the teams would trade leagues, with Oakland moving to Washington, D.C., and the Giants dividing playing time between Oakland and San Francisco as an American League team.

Both the A's and Giants have had attendance problems, and it has been suggested that the Bay Area is not big enough for both of them. But the A's are bound by a municipal stadium lease.

"I talked to Mr. Finley 15 or 20 times," Herseth said. "He's been wanting me to trade franchises and move out and give us the American League franchise.

"The last people that approached me wanted to know what I would give. If they ever had the thing (lease) bought out we would talk about how much we would give them to leave."

But, Herseth added, "Our team is not for sale. We lost a little money this year but both Mr. Lurie and I are happy."

Stadium lease talks resume

MONTREAL (CP) — Negotiations have resumed between Montreal Expos and the Olympic Installations Board on a new lease that would see the National League baseball club play in the Olympic Stadium in 1977, a team official said Wednesday.

"We're on a course to use the Olympic facilities and I'm sure the OIB is on the same course," said Expos vice-president and treasurer Harry Renaud.

The club was ordered to renegotiate a lease agreement reached with the OIB, a Quebec government agency which oversees the Olympic facilities, after the Parti Quebecois won the Nov. 15 provincial general election. Claude Charron, the new minister responsible for sport, said the agreement with the previous Liberal administration was too generous to the club.

The Expos played their first eight seasons in Jarry Park, a 29,000-capacity stadium, and have looked to the Olympic Stadium, with 50,000-plus seats, to help boost their sagging attendance figures.

The Expos are to open their 81-game home schedule Friday, April 15, against Philadelphia Phillies, defending East Division champions.

Sport digest

Blue Jays set ticket record

TORONTO (CP) — Three months before their first American League game at Exhibition Stadium, Toronto Blue Jays have set a record.

The expansion club announced Wednesday that it has passed the 7100 mark in season ticket sales to become the most successful first-year club in major league baseball history.

Kansas City Royals held the previous mark of 6805 set in 1969 when they joined the American League.

All of the Blue Jays' tickets are full-season tickets, most at the top price range of $500.50. The second-highest ticket package is $385 and the 7,100 tickets sold represents $3 million in cash or commitments.

Seattle Mariners, the AL's other expansion team, has passed the 4000 mark in ticket sales.

The Blue Jays are closing in on the league record for full-season sales of 8000 set last year by Boston Red Sox.

Mariners add catcher

HOUSTON (UPI) — Houston Astros Wednesday traded catcher Skip Jutze to the Seattle mariners in exchange for the contract of pitcher Alan Griffin and an undisclosed amount of cash.

Jutze had been with the Astros since November 1972, when he was acquired from the St. Louis Cardinals.

Griffin, a six-three, 175-pounder, spent the entire 1976 season at Tucson, the Oakland Triple A affiliate.

He was selected by the Seattle club in the recent American League expansion draft. At Tucson, in 1976, Griffin posted a record of 7-10 with an ERA of 6.06 in 26 games.

Jockey makes amends

FONTWELL, England (UPI) — American jockey George Sloan passed the winning post clear of the field and pulled up the 9-4 favorite Monfire well pleased with his win.

Until, that is, he saw the rest of the field sweep past him on the second circuit of the Robert Gore Cup chase Tuesday and heard the angry shouts of those who had backed the horse.

The Tennesse jockey set off in pursuit, regained the lead — and won the race.

"I would be hanging from a tree now if I hadn't won," said Sloan. "I mistook the winning post first time."

Zornes finds post

VANCOUVER (CP) — Dick Zornes, an assistant coach for three seasons with British Columbia Lions of the Canadian Football League, confirmed Wednesday that he has been hired as head coach of Columbia Basin Junior College in Pasco, Wash.

Zornes and two other B.C. assistant coaches were told last month that their contracts with the Lions would not be renewed following the firing of head coach Cal Murphy.

Bob Ryan and Tom Keele, who joined the B.C. staff last season, are still seeking employment.

Nordiques dealing

QUEBEC (CP) — Quebec Nordiques have dealt defenceman Bill Prentice to Edmonton Oilers for a second-round amateur draft choice, the World Hockey Association club announced Wednesday.

Prentice, 26, was acquired by Quebec from Indianapolis Racers last season in a trade for Renald Leclerc.

It was the second trade by the Nordiques in as many days. On Tuesday they sent defenceman Pierre Roy to Cincinnati Stingers for forward Pierre Guite.

PEI rink selected

TORONTO (CP) — Bill Jenkins's Canadian schoolboy curling champion rink from Charlottetown will represent Canada in the world junior championship in Quebec City Feb. 28-March 6.

Other members of the rink, all students at the University of Prince Edward Island, are third John Scales, second Sandy Stewart and lead Alan Mahew.

The 1977 world tourney will have entries from the United States, Scotland, Sweden, Denmark, Norway, Switzerland, Italy, West Germany and France. Play will be in the new sports complex at Laval University.

BACK WITH CELTICS, centre Dave Cowens is greeted by Irv Levine, left, chairman of the board, and general-manager Red Auerbach Wednesday in Boston. Cowens took a sudden leave of absence from the National Basketball Association team last November.

Cowens rejoins Celtics

BOSTON (UPI) — Saying he has resolved the personal reasons that caused him to leave two months ago, center Dave Cowens Wednesday rejoined the Boston Celtics.

The decision came less than one day after Cowens said he most likely would not return to the defending NBA champions until next season.

"I decided today to play for the rest of the season and forevermore," the 28-year-old Cowens said after talking at length with general manager Red Auerbach.

"A lot of things have happened to me over the course of not playing that I felt it was better to play. People were following me around, seeing what I'm doing. So I'm just going to play basketball again. It's easier."

The six-foot-eight graduate of Florida State was not in uniform or in attendance Wednesday night when the Celtics hosted the Indiana Pacers. He was to rejoin the team this morning at practice and be in uniform Friday night against the Portland Trail Blazers.

Although he is in good shape, Cowens is not in game condition. Coach Tom Heinsohn said he would put Cowens back in the lineup "in a realistic period of time."

However, Celtics suffered a setback Wednesday when veteran sharpshooter Charlie Scott suffered two broken bones in his left wrist in the game against the Pacers.

Dr. Thomas Silva said Scott, a key to the Celtic offence and defence, suffered breaks of the ulna and radius bones, a similar injury he had while with Phoenix Suns in the 1974-75 season.

NASL drafts B.C. players

NEW YORK (AP) — Glenn Myernick, a defender from Hartwick (N.Y.) College, was chosen by Dallas Tornado as the No. 1 pick in Wednesday's North American Soccer League draft.

Myernick was named the top player in U.S. college soccer last year in a poll of coaches.

A total of 72 players were picked in the four rounds of the draft, the league's sixth.

Toronto Metros-Croatia, the defending champions, and Vancouver Whitecaps chose not to participate in the draft.

Two players from Burnaby's Simon Fraser University were chosen. Forward Ken Whitehead was Los Angeles' second pick, while defender Bruce Gant was the second choice of Hawaii.

Simon Fraser was the U.S. National Association of Intercollegiate Athletics soccer champion last year.

WORTH WAITING FOR!
VICTORIA DODGE
SECOND ANNUAL
INDOOR GARAGE
SALE
Saturday, Jan. 15
9 HOURS ONLY
9 A.M. TO 6 P.M.
OVER 100 NEW AND USED CARS
819 YATES ST.

THE BARRY BOWMAN
Bayshore Travel
1622 GOVERNMENT ST. VICTORIA. PHONE 382-7103
SKI TOUR
JANUARY 22-28,1977
AT THE KIMBERLY SKI RESORT, CRANBROOK, B.C.
6 DAYS
6 NIGHTS
277.00 PER PERSON
40.00 SINGLE SUPPLEMENT
227.00 CHILDREN UNDER 12 YEARS OF AGE SHARING ROOM
*PLUS 6.50 TAX
• Round trip airfare.
• 6 days/6 nights accommodation at the Kimbrook Motor Hotel.
• Full American Breakfast daily.
• 5 days of ski lessons (1½ hrs. per day) for novice, intermediate, or advanced skiers ($47.50 value).
• Daily lift tickets.
• Transfers from airport to hotel, round trip.
• Daily transportation to and from hill.
• Wine and cheese party.
• Hotel tax.
• Ski Bird Pin.
• PWA Ski bag cover.
• Your tour host for the entire duration - Barry Bowman.
SKI RENTAL PACKAGE
SKI, BOOTS, POLES $30.00
FOR ENTIRE TRIP.
PLUS DISCOUNT THROUGHOUT THE STORE ON ALL SKI EQUIPMENT.
AND
FREE MACHINE WAX JOB FOR ANYONE ON THE TOUR.
PEETZ SKI SHOP
COMPLETE OUTDOORS STORE
TAKE ADVANTAGE OF PEETZ' TECHNICAL PEOPLE FOR CHECKING BINDINGS, EQUIPMENT, ETC.
570 JOHNSON ST., VICTORIA PHONE 385-7751 • 384-4322 • 385-3652

SALE
SPORTCOATS
Reg. $125 NOW 99.50
Reg. $165.00 NOW 92.50
SWEATERS
Reg. $32.50 NOW 24.50
Reg. $65.00 NOW 49.50
LEATHERS
Reg. $195.00 NOW 149.50
Reg. $225.00 NOW 175.00
Assorted SHIRTS NOW 4.98
DRESS SHIRTS at Huge Savings!
MasterCharge Chargex
COUVELIER
Fine Apparel
1010 Broad St. 382-3312
1-13

Controls dogging region

The provincial government wants the Capital Region to take over dog control in unorganized areas — and laid off staff last June in anticipation of the event.

It also is prepared to give the region $1,500 if it gets started on a bylaw.

"Fifteen hundred — I thought that was a typographical error and they meant fifteen thousand," said Langford director Earl Pallister as the board discussed the proposal Wednesday.

"The correspondence tells a long and disturbing story," commented board chairman Jim Campbell.

"The department of agriculture laid off staff on June 30 last year.

"After having done that and worried about it, the minister wrote on Nov. 17 asking us to take on the task, and then followed up with a letter from the deputy minister Dec. 17 offering us money — $1,500.

"I replied and asked some obvious questions, an it turns out it is not $1,500. It is some nebulous sum and that makes me very, very concerned about the way this thing is being taken care of.

"It looks as though the department of agriculture is trying to sell us a bill of goods."

Said Pallister: "If they expect us to take it over part way through the year, they are trying to sell us a dead horse. As an animal lover I had to buy one once, but I won't do it again."

He pointed out that most dog licensing fees for the year have been collected already.

The matter was referred to the local works and services committee and municipal representatives were asked to explain their experience with dog control bylaws.

Accused thief sought after missing trial

A bench warrant was issued Wednesday for the arrest of 33-year-old Frank Edward Walters, also known as Edward Frank Waters, who failed to appear for his trial in county court.

He was to have gone on trial accused of stealing a sum of money in excess of $200 from Dave Alder and stealing a half-ton pickup truck, also belonging to Alder, between Sept. 10 and 13 at Ganges on Salt Spring Island.

His last known address was given as 232 Island Highway.

A jury panel of 57, from which the 12 jurors were to be chosen, was sent home after Walters failed to appear.

PAYOFF PUZZLE

Correct Answers to Jan. 1 Puzzle

CLUES ACROSS:

3. ELASTIC not plastic. "ELASTIC" means resilient, or conveniently stretchable in a sense suited to the clue. "Plastic" is used more in the sense of being impressionable or easily molded.
7. VIOLA not villa. The value of a fine old VIOLA may reasonably come as a surprise (so as to be seemily ridiculous). On the other hand, real estate values are accepted as an everyday fact of life. Also, the clue hints that age adds value, favoring an antique VIOLA rather than an "old" villa.
8. TREATED not created. TREATED with "care," yes; but created, rather, with skill, imagination, etc.
9. TOUCH not torch. Groping by TOUCH can give "some sort" of guidance, but a torch can be fully adequate.
12. CAT not rat. As opposed to a dog, say, a CAT is "not especially noted for faithfulness." With rather different emphasis, a rat is notorious for desertion or treachery.
13. BOYS not boss. A woman bringing up BOYS will certainly find that points of contention will arise, which she may decline to argue. With a boss, it is hardly up to the woman to agree to argue points or not.
21. WIFE not wine. A man may not want his wine to be sweet. Also, the first two words of the clue are more necessary for WIFE (since a WIFE does not especially "please" a man unless doing something gratifying, e.g., being sweet to him).
22. CRANE not crate. The clue suggests an outdoor location and some degree of spectacle, both considerations favoring CRANE rather than crate.
24. DRESS not dregs. It is about a DRESS, rather, that one can reasonably be imagined to change one's mind.
25. POSY not pony. One readily visualized a little girl with a POSY, i.e., holding a bunch of flowers. On the other hand, the idea of a little girl in some vague way "with" a pony (holding it? Leading it? Riding it?) is less self-explanatory as suggesting "a picture."

CLUES DOWN:

1. RIGOROUS not vigorous. One must be RIGOROUS "about them" in one's attitude, etc.; but, on the other hand, it's more directly a simple case of doing vigorous exercises.
2. FLOCKS not clocks. One must imagine shepherds as the type who stay on duty with the sheep constantly, protecting their safety. Their lives would be nomadic and subject to the actions of their FLOCKS, so much so that clocks wouldn't even be found in such a shepherd's vicinity.
5. SOAK not soap. If you are soaping yourself, you aren't just lying there.
10. SEEM not seek. As far as the explorers are concerned, the natives may SEEM to be friendly. For the native's part, they are (or are not) friendly; they are not limited to seeking to be so.
11. DUDE not rude. DUDE is more apt, since being rude engenders resentment, rather than contempt.
16. DREAMY not dreary. There is, of course, the DREAMY (absent-minded, introverted) type of boy. "Dreary" tends to be merely a term of dislike; one may doubt if there is, absolutely, such a "type" in the context of "school" activities.
18. PLACE not plane. It is natural to visualize a man being "catered to" in one kind of PLACE or another. There is nothing in the clue to suggest flying (plane) especially.

Humans take guinea pig role

PHILADELPHIA (AP) — Guinea pigs traditionally have been used for testing new medical techniques, and now a device used first on humans may help guinea pigs. Dr. Charles Reid of University of Pennsylvania has found that the xeroradiography process, used for the early detection of breast cancer in women.

Advertising brings product information to you

Starting soon in Victoria . . .

DALE CARNEGIE COURSE

in

Effective Speaking — Human Relations — Self Confidence
Memory Training — Selling Your Ideas
Overcome Worry and Tension

FOR INFORMATION SEND:

NAME .....
ADDRESS .....
PHONE: Bus. ..... Res. .....

TO VICTORIA PRESS, BOX 83

Presented by T. W. Thorfinnson & Associates Ltd.

dereta

Year End Clearance

offers great values!

In Dereta of London shops at Woodward's you'll find the thoroughbred look that epitomizes good taste. You'll adore the versatility of their styles. Seasonless, functional, chic and pretty. What's more everything's ingeniously out and put together with great care. Come see the excellent selection of coats, suits, dresses and casuals, in Dereta average fittings and Eastex for the woman of 5'4" or under.

All marked down for generous savings! Hurry down for the best selection. Personal shopping only.

Woodward's Dereta Shop, Main Floor

Store Hours: 9:30 a.m.-5:30 p.m. Monday to Saturday. Evening Shopping Thursday and Friday 'til 9:00 p.m.

Woodward's

Ladies' Fashion and Sport Boots

All greatly reduced to clear!

Take advantage of these remarkable values on an outstanding selection of fashion and sport boots all newly reduced from our regular stocks. Select a pair for every occasion — whether it's dressy, casual or just for fun! All are current patterns in a wide variety of styles, materials, colors and heel heights. Not all styles and colors are in all sizes, so shop early for the best selection and biggest savings!

CLEARANCE PRICE

22.99

Woodward's Ladies' Shoes, Main Floor

Store Hours: 9:30 a.m.-5:30 p.m. Monday to Saturday. Evening shopping Thursday and Friday 'til 9:00 p.m. Phone 386-3322.

Woodward's

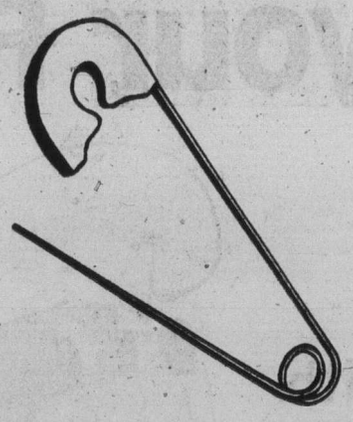

All it took was 3 hours!

Walter Hunt of New York City obtained a patent for the safety pin in 1849. He is said to have conceived the idea, made a model, and sold his patent rights for $100, all within three hours.

you'll see your profits rise quickly too

WHEN YOU ADVERTISE IN THE WELCOME MEDIUM:

VICTORIA'S TWO DAILY NEWSPAPERS

* It won't always happen within three hours, but a steady program of placing your product or services before the public will do wonders for your business. Whether you buy a small ad on a consistent basis, or a larger space for a big promotion or sale, you'll do well to put your advertising dollar where it counts in Victoria's Daily Newspapers.

The Victoria Times and Daily Colonist

Dorothy McCoy remembers

Forty years later, Jubilee retirement

She recalls the days when staff members would play tennis during their lunch breaks, on courts that are now parking lots.

"I've seen this place grow," Dorothy McCoy said as she looked out over the grounds of Royal Jubilee Hospital from her office in the accounting department.

She began here in 1937 in the laundry, where she spent five years. She planned at first to stay for a maximum of three years then study commercial art, but in the 1930s one didn't give up a job without considerable thought and she stayed on.

Mrs. McCoy had other aspirations, however, and she supplemented her Vic High commercial classes with further study at Sprott-Shaw College of Business. After five years in the laundry she took a job in the accounting department at Royal Jubilee.

During the Second World War her duty was to collect ration coupons from patients who were not using them during their stay in hospital. This seemingly-mundane duty turned out to be an interesting task.

"I met a lot of interesting people on my rounds of the wards. For some of the patients, the arrival of the girl to pick up ration coupons was the big event of the day — they had no one else to visit them."

The job did have its low moments. The ration cards coupons were pasted to pages and sent in, and the glue was "awful stuff" which exuded a strong odor the moment it was moistened.

Mrs. McCoy will mark the end of 40 years of work for Royal Jubilee on Friday, and the main task in retirement, she says, will be to "not worry about Jubilee every weekend."

She will also have more time to devote to her painting and gardening, and once in a while she may even sleep in until seven o'clock, she says with a chuckle.

Dorothy McCoy

Mom pushes for safe shops

TORONTO (CP) — A Toronto psychologist and mother of a three-year-old son has embarked on a crusade to warn parents of the dangers to small children in stores.

Dr. Marty McKay said in an interview that her crusade is a result of an incident she experienced while shopping in her neighborhood hardware store with her son.

"The place was a booby trap," she said. "A pitchfork was lying there that my son almost tripped over. Rat poison lay in an open barrel and small nails that he could have quickly shoved into his mouth were lying in open bins."

Subsequent experiences in a drug store, five-and-dime store, gift store, department store and grocery store confirmed that Dr. McKay's anxiety was justified.

"I go to great lengths to protect my child at home by keeping dangerous cleaning fluids out of bottom kitchen cupboards and by locking the medicine cabinet," she said.

"Shouldn't stores be required to be careful too? It makes me mad the way some of them put dangerous things on lower shelves and nobody does anything about it."

She said many mothers have to take their children with them when they shop.

"I realize fully that it's up to the parent to keep the child out of trouble, but I feel store-owners should take some responsibility as well."

"It should be up to them to take measures to protect children. It should not be a high risk for a parent to take a child into a store."

She has made a tour of her shopping area and reports that "almost every store visited had items displayed in dangerous fashion or dangerous items within easy grasp of young children."

She found knives displayed on the floor of a gift shop with the blades facing outward. When she complained to a clerk, the woman agreed with her that the situation was dangerous.

A week later Dr. McKay said, the knives were still there.

"It requires little grim imagination to see the possibilities of a child severing an artery or injuring an eye," she said. "I think a lot of people are hesitant to speak up if they see problems or they feel it won't do any good."

Dr. McKay would like to see consumer groups try to encourage child-proof stores.

Danish coed jail: Humanity intact

By ROSS BROWN
Colonist - Gemini News Service

COPENHAGEN — Male and female prisoners in a Danish jail are permitted to mingle on and off duty. Two inmates — bearded Soren, 27, and the winsome Maj Britt, 18 — even share the privacy of the same cell for a few hours daily.

Hardbitten lags in less progressive prisons may view this situation as a fairy tale. As well they might, for Denmark's Ringe State Prison lies close too Odense, whose most noteworthy son, Hans Christian Andersen, was renowned for his fairy stories.

But Ringe is still a secure prison. Approached from the manicured landscape of the island of Fynn, it resembles a college. Its five-metre-high walls are inlaid with microwaves, and when anything larger than a cat breaks the circuit TV-cameras immediately pinpoint the spot and alarms ring.

Despite its carpeted floors, textiles, and paintings decorating the walls, Ringe is as secure as Alcatraz.

Its inmates — 40 per cent of them drug addicts — represent the same social groups as in other Danish prisons, and their chances of full rehabilitation on leaving custody are no more blessed than those in other establishments. Everything depends on their own attitude.

The prison director, Erik Andersen, a master of arts in literature, is a humanist who gives his prisoners the opportunity to retain their own individuality.

"It is detrimental for any person to be stuck away in a jail," he said.

"We attempt to lessen the disadvantages of this period by making it as attractive as possible inside the framework of the penal code.

"People are not going to be trampled on here and go out as crushed individuals. They must come to accept full responsibility for their imprisonment, and make the most of it."

Soren and Maj Britt, who met each other in Ringe and became engaged, agree with this.

A former bank-raider with two years left of a 4½-year sentence, Soren controls his own work tempo as a furniture polisher in the workshop. Under a contract system of labor he earns more than the hourly prison wage.

Maj Britt, condemned as a problem child when she was only eight, was sentenced to 27 months' imprisonment for her part in an attack on a shopkeeper and theft.

Having experienced other prisons, both Soren and Maj Britt praise Ringe. "No-one wears a uniform, wardens and inmates greet each other by their first names, and we are allowed television and record-players in our cells" they said.

The Danish foreign office is at present handling applications from the international media to inspect Ringe and its unorthodox methods of treatment. But certain European journalists who have already been inside have somewhat damaged its credibility by painting a picture of a jail where anything goes.

"Some photographers wanted Soren and I to pose on a bed", said Maj Britt. "An impression has been spread that Ringe is a state-run brothel."

In reality, the inmates of both sexes who have developed personal contact have managed this during working hours, in the cinema, or the sports-hall. Cell visits are not allowed but Soren has been granted special permission to visit his fiancee in her self-decorated cell. And this occurred after they had pressed their claims by refusing to work.

If they are allowed to marry while in prison they can probably spend more time together — which means buying supplies from the well-stocked prison-shop and preparing meals in the communal kitchen, or participating in the same hobby activity or language course.

One may ask where the hardship is in "doing time" when offenders enter an establishment which affords a higher material standard of living than many a law-abiding citizen can experience outside.

For Soren and Maj Britt the psychological pressure of being locked away from society has diminished. Both feel less aggressive.

Yet they emphasize that time passes slowly in Ringe.

"The monotony of solitary confinement is probably easier to endure than living like us, half-in and half-out of the normal routine in the Danish community.

"But make no mistake — any sort of deprivation of liberty must be considered a puhishment."

Not all of Ringe's inmates express contentment. Some male prisoners resent the inbalance of the sexes: 53 men, six women. This, however, simply proves that there are more male than female offenders in society. And particularly so in Denmark, where today's prisons have 1,000 vacant cells, and no more prisons are scheduled for building before the end of the century.

Other inmates decry the difficulty in obtaining leave to visit their homes, those allowed out must undergo a humiliating search on return. The prison authorities point out that this is the result of a previous attempt to smuggle heroin into the prison.

Statistics suggest that detention in "open prisons" results in fewer cases of reversion to crime than in the older-fashioned systems. Yet the Danish department of justice insists that only time will judge whether Erik Andersen's hope that "inmates will leave without feeling any bitterness towards society", can be proved positive.

Meanwhile Maj Britt intends to take a training course as a kindergarten teacher on being released — and to wait for Soren.

Science shocking for tender meat

LONDON (CP) — Tough meat may become a thing of the past if research under the aegis of the Agricultural Research Council is successful. One of the establishments, the Meat Research Institute, is experimenting with a scheme for giving carcasses an electric shock.

The idea is to speed up changes that take place in the meat after slaughter. These changes are biochemical and may go on for as long as 24 hours. If they are allowed to finish, the meat is unlikely to be tough.

But there are good reasons for chilling and freezing the meat as soon as possible to stop bacteria growing and to prevent the meat drying. If this is done within 10 hours of slaughter, the changes are slowed down, irreversible deterioration occurs and the meat shrinks.

The Meat Research Institute's system involves giving carcasses a shock at 700 volts for two minutes within 15 minutes of slaughter, speeding biochemical changes to such a rate that it may be possible to freeze meat after two or three hours with no loss of quality.

The method could cut out the need for holding space, a big saving in meat production. There would be no danger of the cooling process going too fast for the biochemical changes in the meat.

The institute is discussing the design of a commercial system for "stimulating" carcasses with meat firms and others. Safety is, of course, one of the main points.

Another approach to making meat tender is to use enzymes. The institute is trying to develop an easily controlled enzyme that might be used at the meat handling stage.

ann landers

Dear AnnLanders: I'm a newspaperwoman myself and had to let you know I agree that there is no accounting for the way some children turn out.

If ever a kid had a loused-up childhood, it was my husband. He never knew his father and was rejected by his mother. She dumped him on her own parents so she could run around like a single girl. He was never allowed to call his mother because it might blow her swinger image. She came to our wedding but asked us not to reveal her identity. How could she be 48 when her son was 36?

In spite of it all, my husband is the best-adjusted person I know. He likes everybody and everybody likes him. He's great with kids, sympathetic toward old people, warm and loving to me.

According to all the psychology books this man should be a mess. Instead he's a beautiful guy. — **I'm With You.**

Dear With Me: Thanks for an upbeat letter. I strongly suspect your husband's grandparents deserve the credit for bringing him through unscarred. Bless them.

VIENNA DIRNDL SHOP
Imports and Gifts
1306 GOVERNMENT
386-9722

The Petite Shop
JANUARY CLEARANCE
STARTS THURSDAY
UP TO 50% OFF
ALL
FALL and WINTER
DRESSES PANT SUITS
GOWNS SEPARATES
SLACKS BLOUSES
ALL SALES FINAL
June M. Charlton
633 JOHNSON 385-0322
1-12

SEMI-ANNUAL SALE of WOMEN'S SHOES
• White Cross
• Enna Jettick
• Air Step — Empress
Regular to $30 ..... 17.95
Regular to $34 ..... 19.95
Regular to $37 ..... 24.95
Sorry! No Exchanges or Refunds
Lewis Shoes
"In the 700 Block Yates"
742 Yates Street CHARGEX 383-7815
1-12

Fabric Shop LTD.
Downtown BONUS DAY
SPECIAL!
Thursday, Friday and Sat.
Printed, Quilted COTTONS
Good selection 45" wide. Reg. 4.98 yd.
Special 3.49 yd.
1218 BROAD ST. 382-8541
Between Yates and View
Open Daily Mon.-Sat., 9:00-5:30
1-12

AT Miss Frith FASHIONS 383-7181 1619 DOUGLAS
Downtown BONUS DAY
AT Miss Frith JUNIOR
Thurs., Fri., & Sat.!
BONUS DAY BONANZA
SAVINGS
1/4 to 1/2 OFF!
Reductions in long gowns, skirts, suits, dresses, sportswear, separates, and pant suits. Don't miss
OUR SPECIAL CLEARANCE RACKS
$5 $10 and $15
HATS 3.99 5.99 and better hats 1/2 PRICE
1619 DOUGLAS STREET — PARKING OFF FISGARD
1-12

JANUARY CLEARANCE CONTINUES
Sportswear
In Small Sizes
½ Price
Still A Good Selection
Pants and Sweaters
In Sizes 6-8-10
Regular $30 NOW $15
Dresses — ½ Price
Regular $50 to $170
Sale $25 to $85
IMPACTS 'n IMPORTS
Open Mon.-Sat. 10 a.m.-5 p.m.
Centennial Square Off Douglas Street
1-12

Thursday, Friday, and Saturday! Now open Friday night till 9:00
BONUS DAYS SAVINGS!
We're cleaning our Pantry! All leftovers to be cleared at $5.00 !!
The Wooden Spoon
CHARGEX 384-8823 Kitchen Shop

Newspaper searches bring protests:

We're near police state

VANCOUVER (CP) — The publisher of the Province and the managing editor of the Sun Tuesday protested a combines investigations office search of their news rooms as a pointless intrusion.

Two federal combines investigators, armed with warrants, searched the Province news room Tuesday afternoon and the Sun news room in the morning. The Province, a morning paper, and the Sun, an evening paper, are published in the same building.

The investigators were seeking reporters' notes and other material obtained by the newspapers in their coverage of disruptions of restrictive trade practices commission hearings into the activities of the United Fishermens' and Allied Workers' Union here last month.

The closed hearings were postponed indefinitely when union leaders insisted they be held publicly.

Investigators Simon Wapniarski and Clare Savage, of the bureau of competition policy of the consumer and corporate affairs department, searched the desks of three Sun reporters.

At the Province, they took photo-copies of some union news releases, some clippings and a copy of a reporter's contact book.

Province publisher Paddy Sherman later protested the two-hour search as "harassing and pointless, judging by the documents . . . that were taken away.

"Newspapers thrive by publishing what they find out, not hiding it away in drawers," said Sherman. "If the courts went to cross-examine me or my staff, they are entitled to subpoena us.

"At that time, and under legal safeguards, we can decide if confidentiality is a prime point at issue and behave as we think fit, knowing the consequences.

"We will do everything in our legal power to prevent the newspaper's role from being abused by government investigative agencies who want us to do their work for them."

Province city editor Bob McMurray refused to allow the search voluntarily on the grounds that, in principle, a newspaper must guard its sources and not allow its staff to become an arm of law enforcement.

Bruce Larsen, managing director of the Sun, said the search was "an obvious intrusion into our operation . . . we complied with the letter of this only."

"It appears they are trying to nail somebody or some group that caused the hearing to abort," said Larsen.

Don Hunter, president of the Vancouver-New Westminster Newspaper Guild, said the search was "a dangerous precedent."

"The search warrant may be a legal tool, but in this case it is an extremely dangerous one and poses a threat to the freedom of the press," he said.

George Hewison, the fishermen's union business agent, told a meeting of the Vancouver Labor Council Tuesday the searches show Canada is "not very far from a police state."

Union president Homer Stevens said the investigators "should be going after the big monopolies in the fishing industry, instead of trying to find more evidence against a trade union that is trying to do its job and protect its members."

Stevens said the hearings had only been impeded by the investigative branch's refusal to hold open sessions.

Record sales

SASKATOON (CP) — A record was set last year in Saskatchewan for total retail sales, the Saskatchewan Retail Merchants Association said Wednesday.

The association said sales during the year totalled almost $2.5 billion which represented an 11¼ per cent increase over the previous record of $2.2 billion set in 1975.

Floyd Decker, association secretary-manager said sales would likely level off this year.

Decker said the economy would remain bouyant but there were some questions concerning the strength of the agriculture industry.

Fall Royal visit for Ottawa

OTTAWA — **Queen Elizabeth and Prince Philip** will visit Ottawa this fall as part of the celebrations commemorating the silver jubilee of the Queen's ascent to the throne, Government House said Wednesday.

The visit will last about four days. The queen was not expected to visit any other Canadian centres.

□

HOLLYWOOD — Band-leader **Count Basie**, 72, who suffered a heart attack while playing an engagement at Disneyland last year, is taking his band on tour again.

□

ROTTERDAM — **Sophie**, the painting gorilla of Rotterdam Zoo, has died. Captured as a baby in 1948, Sophie began to show her artistic talents soon after her arrival at the Blijdorp Zoo here. Her canvasses still are on show in a special room at the zoo.

□

LOS ANGELES — The daughter of **Lenny Bruce** is suing the publishers of a biography of her father for infringement of a copyright on the late comedian's autobiography.

Kitty Bruce claimed that the book Ladies and Gentlemen, Lenny Bruce contains portions of the autobiography How to Talk Dirty and Influence People, first published as a Playboy magazine series and later released in book form.

□

CONCORD, N.H. — New Hampshire's first lady, **Gail Thomson**, 57, suffered a broken shoulder in a skiing accident at Loon Mountain in Lincoln.

□

WASHINGTON — The U.S. justice department will not prosecute **President Ford's** former campaign manager, **Howard Bo Callaway**, for an alleged conflict of interest involving his ski resort in Colorado.

□

BRASILIA — External Affairs Minister **Donald Jamieson** met with Brazilian President **Ernesto Geisel** for 25 minutes Wednesday on the first day of his official visit to Brazil.

Basie
. . . back at work

NAMES in the NEWS

AYLESBURY, England — Rolling Stones guitarist **Keith Richard** was convicted of possessing cocaine and fined $1,290 here today. He was cleared of a charge of possessing LSD.

□

BURNABY — Okanagan playwright **George Ryga** has been appointed writer-in-residence at Simon Fraser University for the spring semester.

MCM proudly presents . . . CAPITOL RECORDING ARTISTS
DR. HOOK
with very special guests TROOPER
THIS THURSDAY NIGHT 8 P.M.
Victoria Memorial Arena
1-12

Felice's DINING LOUNGE
watch the inner harbour over lunch, over dinner
Gourmet meals, eloquently served in luxury surroundings
LUNCH: MON.-FRI. 11:30-2:30
DINNER: DAILY 5:30-11:30 P.M.
1218 Wharf, Hartwig Court
Enter parking lot past wharf at bottom of Yates St.
Reservations please: 385-4497
STEAK & LOBSTER
Served with Vegetables Potatoes Salad Bar Coffee
THURSDAY NITE
$7.95 per person
1-5

Econo-Mart
A CANADIAN COMPANY
WE'RE ECONO-MART YOUR DISCOUNT FOOD STORE!
WITH EVERYDAY SAVINGS ON:
• FARM FRESH PRODUCE
• NAME BRAND FOODS
• FRESH FROZEN AND PROCESSED MEATS!
OPEN 7 DAYS A WEEK IN THE ROYAL OAK SHOPPING CENTRE
LOTS OF PARKING
store hours: Mon.-Wed. 9 a.m.-6 p.m. Thurs., Fri. 9 a.m.-9 p.m. Saturday 9 a.m.-6 p.m. Sunday 10 a.m.-6 p.m.
STORE LOCATION: 4440 W. SAANICH ROAD ROYAL OAK SHOPPING CENTRE, SAANICH, B.C.
1-12

FLASH
Chef Luigi Invites You To
AN ITALIAN BUFFET
Tonite — For Only $5.95 per person
YOU'LL ENJOY
Antipasto: Marinated mushroom caps, anchovy stuffed olives, sardines in tomato sauce, hot capicolla, genova sausage. SALADS: Insalata Pomodori (tomato salad) Insalata di Funghi Crudi (raw mushroom salad) Bagna Cauda con Verdura (Assorted veg. with dip) MAIN DISHES: Trotelle all Savoia (trout with mushrooms and bread), Cannelloni, Lasagne Timballo, Veal Scaloppine al Marsala VEGETABLE: Parmigiana di Melazzne (Eggplant parmesan), Patat al Forna (roasted potatoes) DESSERT: Cassata alla Siciliana (Sicilian cake), Formaggio Con Frutta (cheese and fruit tray).
Little ITALY RISTORANTE
RESERVATIONS 384-7151
270 GOVERNMENT JAMES BAY INN
1-13

CARRIE IS TERROR
TOWNE
7th WEEK!
EVENINGS AT 7 & 9 P.M. MATINEE SUNDAY AT 2 P.M.
Warning: Some frightening scenes. (R. W. McDonald, B.C. Director)

PASSIONS & PLEASURES!
Warning for both Completely concerned with sex — (B.C Director).
DANISH DENTIST ON THE JOB with BLE SULTOFF in COLOR
ENDS TO-NITE
PLUS The SINFUL BED
fox cinema
1 COMPLETE SHOW NITELY AT 7:30

getting raves!
It was the greatest! Everyone's going again this Friday.
SKATING PARTY 8:15-10:00 p.m.
WIN ★ WIN ★ WIN ★
FREE TICKETS To See . . .
APRIL WINE JAN. 16
ALL YOU HAVE TO DO IS ATTEND AND HAVE FUN!
GUYS 'n' GALS
VICTORIA MEMORIAL ARENA
1-13

Brentwood Inn
7172 Brentwood Drive Brentwood Bay Vancouver Island
NEXT TO MILL BAY FERRY
JANUARY SPECIAL
FRENCH PANCAKES FILLED WITH SHRIMP NEWBERG
SALAD BAR
STEAK and KING CRAB
With fresh vegetables and potato
Our Own Oven Baked Scone Bread
Bavarian Creme
Beverage
$10.95 Per Person
RESERVATIONS 652-2413
OPEN 7 DAYS A WEEK
SUNDAY BRUNCH 11:30-2:30
1-5

Self-Service Girls
They can be very, very friendly!
COLOR
Warning for both: comp. conc. with sex. (B.C. Dir.)
CHRISTA FREE CLAUDIA FIELERS MARIANNE DUPONT
PLUS
AN EROTIC EDEN! IN COLOR
SEX CURES THE CRAZY
TOMORROW!
fox cinema

She's a gear mesher..
but when it comes to four on the floor he soon has her shifting into something more comfortable —the rear seat.
Timothy Lea's Confessions OF A DRIVING INSTRUCTOR
"CONFESSIONS OF A DRIVING INSTRUCTOR"
Starring ROBIN ASKWITH · ANTHONY BOOTH · DORIS HARE · BILL MAYNARD · SHEILA WHITE
RESTRICTED some sex and suggestive dialogue. (R. W. McDonald, B.C. Director)
HAIDA 808 YATES STREET 383-4276
STARTS FRIDAY!

Sherlock Holmes meets Sigmund Freud
THE SEVEN-PER-CENT SOLUTION
ODEON 1 700 YATES STREET 383-0513
MATINEES FRI., SAT., SUN. 1:30, 3:10, 5:10, 7:15, 9:10
MON.-THURS. 7:15, 9:10

The most hilarious suspense ride of your life!
SILVER STREAK
MATURE: occasional coarse language. (R. W. McDonald, B.C. Director)
ODEON 2 760 YATES STREET 383-0513
SHOWS DAILY 1:30, 3:20, 5:15, 7:15, 9:20

NICKELODEON
BURT REYNOLDS RYAN O'NEAL TATUM O'NEAL
GENERAL: occasional coarse language. (R. W. McDonald, B.C. Director)
HAIDA 808 YATES STREET 383-4276
MATINEES FRI., SAT., SUN. 2:30, 4:40, 7:00, 9:15
MON.-THURS. 7:00, 9:15

COUNTING HOUSE CINEMA 1 BROAD AT BROUGHTON 383-3434
"LIES MY FATHER TOLD ME"
MATURE: occasional frank discussions on sex. (B.C. Dir.) 7:10 9:10

COUNTING HOUSE CINEMA 2 BROAD AT BROUGHTON 383-3434
"THE GREAT TEXAS DYNAMITE CHASE" ENDS THURS.
RESTRICTED occasional sex and violence. (B.C Dir.) 7:30 9:30

CINEMA SHOWCASE
FAMOUS PLAYERS THEATRES
NIGHTLY AT: 7:00 and 9:00
CHILDREN — $1.25
GENERAL ENTERTAINMENT
OAK BAY 2194 Oak Bay Avenue 598 2213
WALT DISNEY PRODUCTIONS THE SHAGGY D.A.
© WALT DISNEY PRODUCTIONS TECHNICOLOR®
KING-SIZE ENTERTAINMENT FOR EVERYONE!
NIGHTLY AT: 6:40 and 9:10
CAPITOL 805 Yates 384 6011 MATURE Panavision
King Kong

PETER SELLERS — HERBERT LOM
NIGHTLY AT: 7:05 and 9:05
MATURE
CORONET 836 Yates 383 6494
"THE PINK PANTHER STRIKES AGAIN"
PANAVISION COLOR by DeLuxe United Artists
CLINT EASTWOOD IS DIRTY HARRY IN . . .
NIGHTLY AT: 7:00 and 9:05
Warning: brutal violence throughout. RESTRICTED —R. W. McDonald, B.C. Director
ROYAL 805 Broughton 383 6711
THE ENFORCER

'Front man' criticized

Humble Campbell swings at servant

By NANCY BROWN
Colonist Reporter

Capital Regional Board chairman Jim Campbell is going to put on his "humble hat" later this week, and write a letter to Municipal Affairs Minister Hugh Curtis.

But if his remarks to a regional planning and zoning committee are translated into the letter, it's unlikely that the minister will think him very humble.

Campbell is upset about a letter from Curtis' ministry, signed by senior administrative officer J. G. Callan, which turned down requests to declare Langford, Colwood, Metchosin and View Royal development areas.

"You can never really get at this amorphous mass (the ministry) because Callan fronts for it, but you are never quite sure just who he is fronting for," fumed Campbell.

"I haven't seen any evidence that any of the ideas in this letter are his own."

In his letter, Callan said it was the ministry's policy to discourage the designation of large areas as development areas, preferring a "more selective approach" in defining rural land that could be considered for development under land use contracts.

Campbell
. . . bylaw irritation

"He says this is ministry policy," commented Campbell. "I don't know if he means the minister, or if it is his own idea, or whether there is somebody else feeding him."

In any case the bylaw had been designed to speed up the process of entering into land use contracts.

"We should go to the minister and explain that we are not being frivolous and vexatious," added Campbell.

"When we want a land use contract we would like to be able to get on with it without having to fight every development area bylaw through Mr. Callan."

He said Callan's letter put an interpretation upon the intent of the act that allows development areas.

"He has no more idea of what was in the minds of the 56 people in the legislature than I do. The only thing that matters is the words.

"For Mr. Callan to say that he knows what the 56 people in the legislature meant when they passed that act is nonsense."

"How do we approach the minister with what you have just said?" asked a fellow director.

"Well, humbly," replied Campbell.

Saanich revises cost split for new Helmcken Hospital

Revised figures on a cost-sharing formula between Saanich and the provincial government on services needed for the site of the new 300-bed Helmcken Road hospital, will be presented to the provincial government later this month.

The revised estimates, slightly lower than the original $1 million figure, would be ready for presentation to the health and highways departments before the end of January, Mayor Edward Lum said.

The new hospital is being built in View Royal, an unorganized territory, and sewers and storm drains would have to be extended through Saanich to reach the site.

"We have a commitment that they will share in the cost of installing additional services and upgrading roads," Lum said, "but no details have yet been worked out regarding a cost-sharing formula."

Highways Minister Alex Fraser, at a meeting with Saanich council last month, gave a verbal commitment that McKenzie Avenue would be extended westward almost one mile from Glanford to the Trans-Canada Highway.

Estimates placed before the minister showed the cost of additional services required for the Helmcken Road site to be just in excess of $1 million.

The estimates, however, based on 1976 construction figures, were not predicated on McKenzie being extended.

Region jobs given

Chairman Jim Campbell appointed Capital Region committees at Wednesday's board meeting as follows:

Region planning: Victoria Mayor Michael Young, Oak Bay Ald. Shirley Dowell, Colwood director Howard Drummond, Victoria Ald. Murray Glazier, Saanich Mayor Ed Lum, Metchosin director Mac Tipton, Sidney Ald. Jerry Tregaskis, Esquimalt Mayor Art Young.

Parks: Langford director Earl Pallister, Drummond, Central Saanich Ald. David Hill, View Royal director Pat Massy, Victoria Ald. J. R. McKenzie, Saanich Ald. F. R. Severson.

Public works: Glazier, Dowell, Salt Spring Island director G. M. Heinekey, Hill, McKenzie, Saanich Ald. W. A. Noel, Sooke director Charles Perkins, North Saanich Ald. George Westwood.

Community health: Noel, Dowell, Massy, McKenzie, Severson, Tipton, Westwood.

Local works and services: Tipton, Drummond, Heinekey, Massy, Pallister, Perkins.

Local planning and zoning: Heinekey, board chairman Jim Campbell, Drummond, Massy, Pallister, Perkins, Tipton.

Executive: Campbell, Drummond, Glazier, Heinekey, Lum, Tregaskis, Michael Young.

Festival entries due

Entry deadline for this year's Greater Victoria Music Festival, being held April 25 to May 7, is Saturday, Jan. 15.

Entry forms can be obtained at the festival office at 1315 Government and at music stores throughout the city.

One HOUR "MARTINIZING"® CERTIFIES
THE MOST IN DRY CLEANING
Fresh as a flower in just one hour
8 LOCATIONS TO SERVE YOU

Vancouver, B.C., Bayshore Inn Weekend Special only $28.* per night (plus tax)
During month of December take part in our 'Fantasy in White' celebrations.
Contact your travel agent or dial 800-261-8383 toll-free.

*Double or Single occupancy Friday, Saturday and Sunday.
Tower rooms $5.00 additional.
Valid any weekend until May 1st, 1977.
WESTERN INTERNATIONAL HOTELS
Partners in travel with United Airlines

Woolco

MADE IN CANADA CONFECTIONNÉ AU CANADA
A WOOLCO STANDOUT SPECIAL

SAVE 15.88
On Men's Warm Snorkle Parka
Just the thing now that Winter's really here. Warm Polyester backed Acrylic Pile lining in hood. Nylon shell locks out wind and snow. Polyester interlining, Nylon lining. With jumbo zippered front, 2 storm flaps. 2 flapped pockets, plus 2 hand-warmer pockets. Drawstring waist and storm cuffs prevent drafts. Made in Canada. Colours; Navy and Sage. Sizes: 36-46.
Regular Woolco Price: each 44.88
Woolco Sale Price:
each $29

Prices Effective Wed. Jan12 'Til Sat. January 15, Or While Quantities Last.

MADE IN CANADA CONFECTIONNÉ AU CANADA
SAVE 5.88
Men's Pile Lined Jacket
Made for warmth and comfort. With zipper front closure, 2 lower pockets. Nylon outershell. Lining full 100% Acrylic Pile with 100% Cotton backing. Easy-care. Can be worn for work or leasure. Colours: Blue, Spruce, and Brown. Sizes: 36-46. Made in Canada.
Regular Woolco Price: each 24.88
Woolco Sale Price:
each $29

SAVE 4.95
On Boys' Warm Snorkle Parka
Weather-proof Nylon shell with fly front and concealed zipper. Polyester interlining. Orange quilted nylon lining. Attached hood with Acrylic "fur" trim. Zippered sleeve pocket, slash pockets. Navy, Charcoal, Sage. 8-18.
Regular Woolco Price: each 23.95
Woolco Sale Price:
each $19

MADE IN CANADA CONFECTIONNÉ AU CANADA

MADE IN CANADA CONFECTIONNÉ AU CANADA
SAVE 10.95
Men's Ski Jackets
Face up to Winter in this one! 100% Polyester fiberfill interlining. Range of short styles with contrasting colour panels. Made in Canada. Assorted colours.
Regular Woolco Price: each 39.95
Woolco Sale Price:
each $19

SAVE 4.88
Men's Cotton Work Parka
Cotton Duck exterior. Top is Acrylic Pile lined. Bottom has Nylon/Acetate quilting, with Misc. fiber/reprocessed Wool interlining. Jumbo zipper front, drawstring hood, waist. Storm cuffs, 4 pockets. Colour: Olive.
Regular Woolco Price: each 23.88
Woolco Sale Price:
each $19

Woolco DEPARTMENT STORES
A DIVISION OF F.W. WOOLWORTH CO. LTD.
Town and Country Shopping Centre
Douglas Street and Saanich
Personal Shopping only, please!
Store Hours: Monday to Saturday 10 a.m. to 10 p.m.
ALWAYS WELCOME master charge CHARGEX

Women:

Change laws stop troubles

OTTAWA (CP) — The national advisory council on the status of women said this week that changes in laws governing income tax, welfare, family allowances, pensions, employment and matrimonial property would wipe out economic hardships faced by single-parent families.

"The biggest and continuing problem of the sole-support mother is a basic financial insecurity and a subsistence level of living which she has no real hope of improving," the council said in a report released at its first meeting.

The report was written by June Menzies, former vice-chairman of the council and currently co-chairman of the federal Anti-Inflation Board.

Using 1973 figures, it noted that of 400,000 single-parent families in Canada, 58,000 were headed by men.

The report estimated that 9.44 per cent of families had only one parent, and of the 78 per cent headed by women, 45.5 per cent lived below the poverty line on only a few thousand dollars a year.

"In general, the one-parent father is not normally faced with the serious financial insecurity and future uncertainty that plague the one-parent mother," the report said.

While the average annual wage for men is about $12,500, the average wage for women is about $4,400.

The council recommended adoption of a guaranteed annual income, a proposal that the federal government has promoted with the support of all provinces but Ontario.

However, the council said guaranteed income support "will not remedy the basic economic injustice caused by the refusal to recognize that child and dependent care performed within the home is work."

Council members said during the meeting that they did not think wages should be given for housework.

They proposed that mothers be allowed to participate in government pension plans.

The report said the council supported proposals by the federal Law Reform Commission to change matrimonial property laws so that assets acquired during marriage would be equally split between spouses upon divorce.

The report added that a fund should be established in which courts would pay alimony even if the responsible spouse did not contribute. The council estimated about 75 per cent of maintenance orders were being ignored.

□

Wage gap wider

OTTAWA (CP) — The majority of female public servants had the lowest-paying jobs in 1975, International Women's Year, despite government promises to reverse that trend, said a report released this week.

The report, prepared by the advisory council on the status of women, said the wage gap between male and female public servants widened and only three women were promoted to executive positions.

The number of women in the public service increased by 32.6 per cent to 89,129 in 1975 from 81,911 or 31.7 per cent in 1974, but 77.9 per cent of the women were in the administrative support category doing secretarial and clerical work, the report said.

Only 21 of 1,186 executive jobs were given to women and only three of the 21 women had not held executive posts the year before.

The report said that since 1971, the number of women in the lowest-paid administrative support category increased by 27.5 per cent while the number of men fell by 22.5 per cent.

"When men and women are not evenly distributed throughout all occupational categories, the implication is that they do not have equal access to all jobs," the report said.

Woolco

Adjustopedic by Bodi-gard

mismatched mattresses or box springs

Bodi-gard
A NEW CONCEPT IN SLEEP
PATENTED THE WORLD OVER
MANUFACTURERS OF Adjustopedic QUALITY MATTRESSES
BODI-GARD CANADA LIMITED
16 GAIL GROVE RD. • WESTON, ONT. M9M 1M4 • PHONE: 745-2551

October 18, 1976

Woolco Department Stores
Head Office
33 Adelaide Street West
Toronto 1, Ontario

Attention: Mr. Bos

Dear Sir

Again this is the time of year when our factory is not producing to capacity...we are faced with layoffs!

While this is seasonal, we would still like to maintain our staff and create work during this slow period.

Last year, your Company ran a mismatched clearance sale of our mattresses and box springs. This proved to be very satisfactory both to Woolco and to Bodi-gard. Above all, your customers across Canada enjoyed quality bedding at greatly reduced prices.

We are ready and willing to co-operate with you this year. We have a quantity of odds and ends in ticking, small ends of rolls, and some discontinued patterns that will move 8,000 pieces of bedding.

During the quiet months of November and December, we are offering you special prices. Enclosed, please find our list of mattresses, box springs, and continental beds that we are able to supply and guarantee that delivery can be made to reach your stores across Canada in time for your clearance sale.

Yours very truly

BODI-GARD CANADA LIMITED

H. M. Adler
President

SAVE 11.18 On Bed Frames!

A firm foundation for your rest! These bed frames adjust from 36" single to 60" Queen size. 4 carpet rollers for easy moving. Life-time guaranteed.

Regular Woolco Price: each 29.95

Woolco Sale Price

18.77 each

Price Effective Wed., Jan. 12 'til Sat. Jan. 15 Or While Quantities Last.

Select Mattresses Or Box Springs

If your order is "medium firm", take these 200-type coil construction "Rite-Gard" mattresses with Cotton Felt layers and quilted tops. Supporting box springs available. 39".

39.77 each

Hardwood Bed Legs in two finishes: Walnut or natural. 6 to a set. ..... **2.49 set**

"Superior" Style Mattresses . . .

. . . **or box springs** Medium firm mattresses have heavy sisal insulation, deep layers of Cotton Felt, good quality ticking and pre-built borders. 54" mattress and box spring have 294 heavy-gauge coils. Available in 48", 54" sizes. ..... **59.77 each**

"Elegance" Style Mattresses . . .

. . . **or box springs.** You'll really appreciate the firm "bodi-support" in the mattresses. Plus their diamond-design quilting, sisal insulation, precompressed Cotton Felt layers, eyelet borders. 483 heavy-gauge coils in 54" mattress and box spring. 48", 54" sizes. ..... **78.77 each**

Deluxe-Style Mattresses . . .

. . . **or box springs.** "Posture-Cushion" mattresses are a super luxury! Multi-needle quilted to Synthetic Foam, they have sisal insulation and eyelet borders. 54" mattress and box spring have 539-type coil construction. 48", 54" sizes. sizes. ..... **98.77 each**

Mattress and Box Spring Sets

Get support that's "so-right" in this medium firm "Bodi-Comfort" mattress! It's quilted and has tailored borders and layers of pre-compressed Cotton Felt. Complete with matching box spring. 54" **2-pc. set** **99.77**

39" Twin Bed Ensemble

To save you from having to hunt all over for pieces to match, this "Bodi-Slumber" ensemble comes complete with headboard, mattress, foundation, legs and brackets! The foundation gives extra support to the mattress which has a quilted top and is cushioned with Synthetic Foam. ..... **79.77 complete**

39" Continental Bed Ensemble

Now you can afford a "Rolls-Royce": a "Rolls-Royce" bed set! 231-type coil construction mattress is quilted and has tailored borders and sisal insulation. Ensemble comprises mattress, washable Vinyl headboard, extra-firm foundation, 6 legs and brackets. ..... **99.77 complete**

Scroll-Quilt 39" Bed Set

Go continental with this "Posture-Rest" 39" continental bed set! You'll get years of comfort and support out of it. Set comprises mattress topped by a washable Vinyl headboard and supported by a firm foundation on six legs and brackets. ..... **119.77 complete**

Luxury 39" Bed Ensemble

This "Bodi-Supreme" continental bed set is for those who want something above the ordinary! Set comprises a 308-type coil construction mattress that's multi-needle quilted with Rayon ticking and eyelet borders plus a firm foundation, headboard, six legs and brackets. ..... **139.77 complete**

Woolco DEPARTMENT STORES
A DIVISION OF F. W. WOOLWORTH CO. LTD.

Town and Country Shopping Centre
Douglas Street and Saanich

Personal Shopping Only, Please.

STORE HOURS: MONDAY TO SATURDAY
10 a.m. to 10 p.m.

BUY WITH CONFIDENCE
SATISFACTION GUARANTEED
REPLACEMENT OR YOUR MONEY REFUNDED

★★★

386-2121
Monday through Friday 8 a.m. to 6 p.m.
Saturday 8 a.m. to 5:30 p.m.

CLASSIFIED ADVERTISING

Vancouver Island's Largest Shopping Centre in Print

386-2121
Monday through Friday 8 a.m. to 6 p.m.
Saturday 8 a.m. to 5:30 p.m.

1 BIRTHS

DIAC K— Precious baby boy born of Bruce and Shelley, Ian Alexander 3897 grams, 21¾ inches. Sincere gratitude to Dr. Prevost and Victoria General Hospital Maternity Staff. Arrived January 5th.

SCARROW — Michael is happy to announce the arrival of his brother, Robert James, 7 lbs. 10½ oz., born on Jan. 7, 1977. Proud parents are Dave and Pat (nee Morris). Many thanks to Drs. Hargrove, Morrison and Popkin and Maternity Staff at Victoria General Hospital.

LAZARUK — Les and Susan are delighted to announce the arrival of their daughter Megan Elizabeth on Jan. 3. Many thanks to Dr. Critchley, Dr. Williams, Mrs. Knapik, and Mrs. Owens and all the wonderful care from the Maternity Staff at the Royal Jubilee.

DEATH and FUNERAL ANNOUNCEMENTS DIRECTLY FOLLOWING CLASSIFIED

14 ANNOUNCEMENTS

Book Ahead!

We have 3 FLOORS of accommodations to offer for your upcoming BANQUET, WEDDING, MEETING, DANCE, BINGO or REUNION.

AVAILABLE DAY OR NIGHT, Monday through Sunday, for groups of 250-325 per floor.

Check out our very reasonable rates and book early!

Call: MR. GODDARD, Manager, 386-0723 or 386-9631.

QUADRA RECREATION SOCIETY
852 Mason Street

Victoria String Quintet
(Members of the Victoria Symphony). In a program of beautiful chamber music.
Free
At the Church of our Lord, corner of Blanshard and Humboldt. Today at 8 p.m. Seating is limited, please come early.

"JHARNA KALA", A FILM introducing the fascinating new dimension of Yogic Art by the Spiritual Master Sri Chinmoy will be shown in the Gold room, Commons Block, University of Victoria, Thursday, January 13 at 8 p.m. Information 592-6211, Free.

GYMNASTICS FOR AGES WALKing to 15 years, or judo, ages 8 to 17 years in Colwood. 478-4888.

15 COMING EVENTS and MEETINGS

ESQUIMALT COMMUNITY SPORTS BINGO
OVER $700 paid out in prizes last week
Early Bird Games 7 p.m.
Regular Games 7:30 p.m.
Admission $1
Extra Cards 25c each
ESQUIMALT LEGION ADMIRALS RD.
Every Thursday
Free Bus to Town

VIC WEST SOCCER BINGO
Every Thurs.
Early Bird Games 6:45
Regular Games 7:15
Old Age Pensioners Hall
Government St.

ATHLETIC BINGO
WEDNESDAY
Quadra Rec Centre
386-0723

BINGO
LANGFORD LEGION STATION RD.
Every Thursday OVER $1,000 PAID OUT EVERY WEEK IN PRIZES. Early bird games, 7 p.m. Regular games at 7:30 p.m. Admission $1.00, extra cards 25c each or 5 for $1.00.

SWIM CLASSES
Victoria Chinatown Lions Swim Club. Family Water Safety Classes, Red Cross Standards. Winter Session begins Sunday, January 16th, at Crystal Pool, 9:30 a.m. For registration, phone or call at the Douglas Pharmacy, 1459 Douglas Street, 385-1541.

ASSERTIVENESS TRAINING Workshop. Learn to acknowledge your feelings and wants and express yourself clearly. January 21-22. Leader: Barbara Pendergast, 479-8587.

CARL C. PFEIFFER, M.D., speaking Room 167, Elliott Building, University, Sunday January 16th, 2 p.m. ($1.00). "Biochemistry of Physical and Mental Illness". (Regular meeting cancelled).

KNITTING MACHINE LESSONS Learn professional technique and create garments you'll be proud to wear. Beginners and advance. Jan's Knit World, 385-5018.

COUNSELLING FOR PREGNANT women every Wednesday evening. Contact Barbara Pendergast, 479-8587.

MYSTERY TOURS
Leaves V.I. Coach Lines depot every Sunday at 1:30 p.m. Return 5 p.m. $4.50 includes tea. 385-4411.

20 LOST and FOUND

LOST: 2 MONTH OLD KITTEN, white, black and some brown, long hair, in the Gorge Tillicum area on Vincent and Arnot St. missed and loved by 4 year old. Call 384-2703 after 5.

LOST: BLACK AND WHITE male neutered cat, has unusual Mickey Mouse face. Missing along with four other cats from Oscar Street, Fairfield. 382-0959 or 382-4179.

SHEPHERD-LABRADOR MIX, female, spayed, collar and flea collar, reddish-brown colour, Langford area, deaf child's only friend. Reward. 478-3392, 388-4481.

LOST: FRIDAY, JAN. 7, between Dockyard and Oak Bay Marina, gold ring, one badly chipped pearls set in diamonds, ring guard; Reward. 598-2138.

LOST IN VICINITY OF BRENTwood Chapel Sea Drive Brentwood, elderly male, seal point Siamese cat, $50 reward for his return. Phone 652-1758.

20 LOST and FOUND

WANTED — RELIABLE GIRL, 13-15 years to babysit my 7-year-old daughter, able to sit school nights, Brentwood area. 652-5817 or 384-4769.

LOST — SIAMESE CAT, CHOCOlate seal point. Neutered, has white flea collar, approximately 15 pounds. Vic West area. 384-5566. Reward.

LOST: BLACK CAT, WHITE paws, pink collar, black flea tag, Cook, Hillside area. 382-8352. 8 a.m.-10 p.m. Reward.

LOST: GOLD CHARM BRACELet, no charms. Vicinity 300 block Simcoe St. Reward. 112-724-0305 collect.

LOST — GERMAN SHEPHERD cross. Black and tan, female, very big, very good. Reward. 382-2592.

FOUND — BRENTWOOD DRIVE area. Black female cat with touch of white on chest. 652-5628.

LOST — MAN'S WATCH ON Hillside Ave., Saturday, January 8. Reward. Please call 595-5473.

LOST — GREEN JADE CROSS on gold chain. Sentimental value. Phone 598-1473.

LOST: ALL BLACK, MALE PERsian cat, Colwood, Sooke Rd. area. 478-7559.

LOST—CHARM BRACELET, CAN identify. 382-7670 reward.

LOST: SILVER CROSS, AS keepsake. Mrs. J. Clerke. 382-7893.

21 HELP WANTED GENERAL

ADVERTISEMENTS IN THIS CLASSIFICATION MUST COMPLY WITH THE BRITISH COLUMBIA HUMAN RIGHTS ACT

CHARTERED ACCOUNTANT CAREER OPPORTUNITY

Chartered Accountant to assume a challenging position with a growing group of 12 companies with headquarters in Victoria, B.C. The major function of the successful applicant will be to act as a financial analyst reporting to the controller. To a varying degree, accounting systems, internal control and financial statement preparation will form part of the responsibility and a knowledge of data processing is desirable.

Reply by submitting a complete resume of qualifications, experience and salary expected to:

MOIR, GOODWIN & COMPANY
CHARTERED ACCOUNTANTS
P.O. BOX 1475
VICTORIA, B.C.

Avon Calling
THE BEST WAY WE KNOW TO EARN MONEY — in your extra hours . . . is by selling AVON Products. Call Now, Miss Binder 384-7345.

EATON'S
SEAMSTRESS
Experienced upholstery seamstress required. This is a full-time position offering excellent company benefits.
PHONE: MRS. M. ROBINSON
EMPLOYMENT OFFICE
382-7141

IF YOU ARE INTERESTED IN A long term career in the construction industry, if you have a background on construction or heavy equipment experience. If you are a self-starter and not afraid of hard work. Then write us at Victoria Press Box 149 giving your past employment record and an interview will be arranged for you.

WE ARE A NANAIMO FAMILY who have suffered the loss of our wife and mother and we desperately require a mature person to fill a homemaker position, to make our lives more manageable. We offer room, board and salary plus a good home to this special person. Please reply to Victoria Press Box 175.

EXPERIENCED BUILDING MANAGERS
Husband and wife team required to be responsible for 51-ste. apartment block in Duncan area. Please send full details, in confidence to Mrs. J. Brown, J. H. WHITTOME & CO., LIMITED, 68 Station Street, Duncan, B.C. V9L 1M5.

EXPERIENCED LADY FOR busy medical office (general practice) to work for one doctor and be conversant with all aspects of a GP's office, send application in own writing with resume and references to Victoria Press Box 171.

FUN PLUS PROFIT
Opening available with fashion company. Free training, no delivery or investments. Call 478-8217 for interview or 382-0268 after 5 p.m.

LIVE-IN HOMEMAKERS
Opportunities for semi-retired ladies to help their local communities. Your experience needed by HEALTH CARE SERVICES UPJOHN LIMITED. Call us at 388-6639 Monday - Friday, 9-4:30.

GROCERY - CASHIER, PARTtime, good possibility of a full time, mostly weekends and nights, only experienced need apply. Colwood area. Starting wage $3.75 per hour. Please reply Victoria Press Box 164.

COMFORTABLE HOME FOR full time live-in companion housekeeper for elderly lady. Person for nights with own studies or job, also considered on suitable financial basis. References required. 592-6550 preferably after 6 p.m.

PICTURE FRAMING
Part-time to assist manager, will train, must be energetic, creative, good with customers. Can lead to a full time job. Apply in person, 2651 Douglas Street, Victoria.

SHARE YOURSELF
Citizen Advocacy is looking for volunteers to spend an evening or afternoon per week with a mentally or physically handicapped person, call 385-7121.

FIGHT INFLATION
Bills got you down? As a World Book — Childcraft representative you can earn extra cash to settle your bills. Phone Kelly Robertson 658-8877.

CELEBRITY FASHION JEWELS has a job for you if you are interested in working. We offer weekly pay plus much more for the right person. Call manager 478-4454.

WANTED: HOUSEKEEPER, good, plain cook for one person. Bright sunny room with private bathroom. References needed. Phone 598-2772.

EXPERIENCED ENERGETIC dental assistant required, must possess outgoing personality. Apply in writing to Victoria Press, Box 166.

PAUL'S RESTAURANT LTD., wanted full-time experienced waiter-waitress for evening shift. Apply 1900 Douglas St. between 2-3 p.m. only.

MATURE COUPLE REQUIRED as resident caretakers of 31 suite established block. Cook-Fairfield area. Apply in writing to Victoria Press, Box 156.

MATURE, EXPERIENCED, waitress-waiter, must be flexible for part-time work. Apply in person Tuesday to Saturday, Fat Cat Restaurant, 622 Yates Street.

SHORT ORDER COOK, YEAR round, one morning and four afternoon shifts weekly. Waitress-waiter starting part time. Dutch Latch, Malahat.

FREE ACCOMMODATION AND some remuneration in exchange for babysitting and light housekeeping for two pre-school children, 382-3278.

21 HELP WANTED GENERAL

TEMPORARY STAFF
(four months)
(male-female)
MINISTRY OF LABOUR
VARIOUS LOCATIONS

The Provincial Government has the following opportunities available immediately in the Employment Programs Branch:

ADMINISTRATIVE OFFICER
Salary $1,309-$1,523
Competition No. 77:84A — Farm and Business Youth Employment Program
To function as Administrator and be responsible, under direction, for the design and implementation of the particular Program and its fiscal control; to liaise with senior Provincial-Federal Government and other officials.
Requires, preferably, a recognized university degree in an appropriate discipline, (or Secondary School graduation and further formal training) and considerable experience related to the employment of youth in the public sector; considerable knowledge of Government structure at all levels; public speaking skill and demonstrated administrative ability. May be required to drive own car on mileage basis as duties involve monitoring programs throughout the Province.

FIELD SUPERVISORS
Salary $1,106-$1,236
COMPETITION No. 77:86A PRINCE GEORGE (1488 Fourth Avenue.)
COMPETITION No. 77:87A - BURNABY (4240 Manor Street)
To represent the Ministry and be responsible, under direction, for implementing the summer Youth Employment Program, including assisting with the hiring, training and supervision of temporary staff; to liaise closely with officials of Government, industry and regional community agencies.
Requires Secondary School graduation, preferably a university degree in an appropriate discipline and a good knowledge of the related legislation and of the geographical, social and economic characteristics of the Province; demonstrated communication skills and experience with the media an asset. Duties require extensive travel and use of own car on mileage basis.

REFERRAL OFFICE
SUPERVISOR (Victoria)
Salary $1,001-$1,106
Competition No. 77:88A
To be responsible to the Program Administrator for the operation of the Youth Referral Office and maintain a close liaison with personnel of all Ministries and the Employment Programs field offices; to co-ordinate collection of student job applications, and handle all facets of referral procedures and computer terminal operations.
Requires Secondary School graduation and considerable experience in employment programs; a good knowledge of computers and office procedures; preferably supervisory experience. Duties may require use of own vehicle on mileage basis.
Canadian citizens are given preference.
Obtain applications from the Public Service Commission, 544 Michigan Street, Victoria V8V 1S3, and return to Room 301, 895 Fort Street, VICTORIA V8W 1H7 IMMEDIATELY.

MANAGER
TRAVEL AGENCY
Tired of working for someone else with little more in the future? We are offering an opportunity to manage, and eventually become a partner in a fully appointed mid Vancouver Island travel agency. The position requires an energetic person with a minimum three years experience in the retail travel industry. Interested parties are invited to send a brief resume to Victoria Press, Box 173. Further details will be supplied on perusal of your resume.

TELEVISION TECHNICIAN, fully qualified. Certified or third or fourth year apprentice. Top wages, good employee benefits. 383-1511.

PERMANENT NAILS OPERAtor. We are looking for someone experienced in the application of permanent nails. Remuneration 60% commission. Phone 385-3389.

RESIDENT MANAGER REQUIRED for apartment block, Fort and Pandora area, apply Victoria Press Box 168.

PLEASANT CAPABLE WOMAN to keep house for elderly Lady in Oak Bay. Reply to Victoria Press Box 165.

BABYSITTER NEEDED TO care for two school age children, 3:15 to 5:30 week days, Roslyn-Windsor area. 595-3250 after 5:30.

HOUSEKEEPER - COMPANION for Christian middle-aged lady, suite and wages. Cordova Bay, 658-8028.

EXPERIENCED COMMERCIAL oyster shucker needed, requires transportation. Apply 205-3400 Douglas St. 382-4274.

HAIRDRESSER FOR PERMAnent comfortable position downtown. Happy salon. Phone evenings, 598-1849.

WANTED: CHRISTIAN LADY TO babysit two children, my home, weekdays. 477-8522.

EXPERIENCED RESIDENT caretaker couple, 63 modern suites, James Bay, 592-7678.

HOUSEKEEPER - COMPANION for Christian middle-aged lady, suite and wages. Cordova Bay, 658-8028.

HAIRDRESSER REQUIRED FOR partime work in downtown salon. Phone 385-3389.

PART-TIME BABYSITTER needed immediately, my home, Esquimalt area. 385-5647.

BABYSITTER, MY HOME, DAYS, Esquimalt area. 386-9905 after 5 p.m.

WANTED MEAT WRAPPER, NO experience necessary, Victoria Press, Box 174.

BABYSITTER REQUIRED NEAR Sir James Douglas School, 383-3016, after 5:30.

FULL TIME EVENING SHIFT, charge R.N. or graduate. Apply Victoria Press, Box 169.

DAY CARE NEEDED NEAR MacaulayElementary School, 2 children, 642-4458, after 4:30.

ELDERLY COUPLE TO LOOK after grounds in return for rent free, waterfront home. 642-3477.

LIVE IN HOUSEKEEPER, GOOD cook, references phone afternoons, 598-1861.

CARPENTER, SOME EXPERIence, handyman, sub-contractor. 500 Sumas. Come anytime

LOCAL BAKERY REQUIRES drive for established route. Please reply to Victoria Press Box 180.

WANTED, QUALIFIED BOARD man, phone 477-6497.

22 OFFICE HELP

ADVERTISEMENTS IN THIS CLASSIFICATION MUST COMPLY WITH THE BRITISH COLUMBIA HUMAN RIGHTS ACT

CERTIFIED DENTAL ASSISTant, part-time until April then full-time, for growing practice in Sooke. Congenial staff and office. Apply by detailed, written resume only to "Dental Assistant," J. and J. Management Ltd., 6111 Patricia Bay Highway, Victoria, V8Y 1T5. Transportation provided if required.

VERSATILE PERSON REquired for busy office. Typing, office machines, and some bookkeeping experience helpful. Hours, 8 a.m. - noon daily, five days a week. Apply Victoria Press Box 176.

EXPERIENCED PART-TIME bookkeeper needed. Please apply in person, 1680 Douglas.

22 OFFICE HELP

SECRETARY WANTED FOR small manufacturing company. Single office, various office duties, typing required, experience preferred. Apply to Victoria Press Box 181.

WANTED PERSON FRIDAY. Must be able to do bookkeeping to trial balance, bank reconciliations, payroll, and taxes. Must be suitable for young clientele. 388-6684 from 11:30-5 p.m Ask for Ron.

BOOKKEEPER FOR RETAIL business, trial balance, accounts payable, payroll, bondable. Reply to Victoria Press Box 111.

OFFICE CLERK WITH CASH EXperience and typing required, hours Mon. through Fri. 9-9:30 p.m. Apply in person 1119 North Park.

23 SKILLED TRADES

ADVERTISEMENTS IN THIS CLASSIFICATION MUST COMPLY WITH THE BRITISH COLUMBIA HUMAN RIGHTS ACT

JOURNEYMAN BARBER TO manage busy barber-stylist shop in Port Alberni. (2 chairs). Excellent business opportunity. Call collect 112-724-1060 or 112-723-9733.

WANTED: T.V. AND RADIO technician. Phone 478-6658 or 478-4555.

24 SALES PERSONS and AGENTS

ADVERTISEMENTS IN THIS CLASSIFICATION MUST COMPLY WITH THE BRITISH COLUMBIA HUMAN RIGHTS ACT

Salesperson
An opening exists for a career-minded sales person for our floor coverings dept. Excellent opportunity for the right party. Applicants should be self-starters, willing to work hard, versatile and imaginative in their approach, get along well with fellow employees and able to deal effectively with the public. Good financial future for a person meeting these requirements and a full range of company benefits available. Please reply in confidence in your own handwriting outlining your qualifications, giving references and other pertinent details to the Personnel Manager, Butler Brothers, P.O. Box 4066, Station A, Victoria.

REAL ESTATE SALES
We are presently embarking on an expansion program and require a number of real estate salespeople. We would like to explain to any licenced salespeople how our future in-house projects can protect your income levels. We also have an opening for an I.C.I. salesperson and would welcome all enquiries. Call me at 382-2134 days or 477-1277 evenings to arrange a confidential discussion.
TOM SLEMKO—MANAGER
FARMER INVESTMENTS & REALTY LTD.
825 Bay St.
Victoria

REALTORS
Considering a change in the new year? Why not investigate the opportunities offered by this long-established, locally-owned, full service company. OUR PRIME LOCATION on the new mall with our attractive window display will be attracting MORE AND MORE WALK-IN CLIENTS as time goes by. Absolute co-operation from management.
For a confidential interview phone Richard McKenzie, Sales Manager at 386-7521 (anytime) or call into our office.
BOORMAN INVESTMENT CO. LTD.
1111 Government St.

LICENSED REALTORS
Do you feel you are worth a larger commission split than you now receive? If you want to receive top earnings for your efforts, plus a year-end bonus, and work with successful salespeople, then contact Cliff Salmond at GARDNER REALTY LTD. We are now in new spacious offices, separate from our large insurance department, close to the L.R.O., lawyers offices, and mortgage companies. GARDNER REALTY LTD., 895 Fort St. 385-7721 or 477-3626.

REAL ESTATE EXCITEMENT 1977
New graduates or experienced salespersons to join in our exciting new total marketing programme. Think of some of the advantages to you.
TRAINING
The finest post licensing course and continuing education in the industry.
PLUS
National T.V. advertising, our own Mortgage Dept. 1st and 2nd mtgs., national trade plan, coast to coast referrals, relocation officers for many Canadian corporations, active Trust and Estate Depts., productive floor days and non-selling managers to help you or your road to success, plus many personal and group benefits.
Call now for a confidential discussion of your future.
Walt Slocomb, 1125 Douglas St. 382-9191
Larry Brooks, 3647 Shelbourne 477-0141
The Permanent Trust Co.
Serving Canadians Since 1855

CAREER OPPORTUNITY
Canada's leading mfg. exclusive calendar and specialty advertising, drug labels, bags, register forms, etc. Victoria-Van. Island area. Long established clientele assures above average income and year round employment. Reply in detail to W. H. McIntyre, Lawson and Jones Ltd., 550 Beatty St., Vancouver, B.C. for personal interview. All replies strictly confidential.

REALTORS
Castle Properties offers many benefits — including commission split up to 90-10 within easy reach for productive Realtors. Interested? Drop in for a coffee or phone me anytime. Freddy Starke, 386-6164 or 479-3866.

INTERNATIONAL OIL COMPANY offers opportunity for high income plus regular cash and vacation bonuses, abundant fringe benefits to mature individual in Victoria area. Airmail President, Dept. AH, PO Box 70, Station R, Toronto, Ontario M4G 3Z6.

LOCAL CONSUMER APPLIANCE firm requires demo-sales persons for new Victoria office, good remuneration to right people, call Mr. Hedley or Mr. Scott, 386-8754, 9-5 p.m.

MUTUAL OF OMAHA REQUIRES aggressive sales personnel, tremendous opportunity for higher than average income. Phone 386-3570.

PART TIME SALES OPENING with World Book-Child Craft. Phone Kelly Robertson, 658-8877.

26 PART TIME or TEMPORARY HELP

ADVERTISEMENTS IN THIS CLASSIFICATION MUST COMPLY WITH THE BRITISH COLUMBIA HUMAN RIGHTS ACT

DENTAL HYGIENIST OR CERtified Dental Assistant, part-time for active Oak Bay practise. 598-2113.

26 PART TIME or TEMPORARY HELP

BOYS OR GIRLS CAN EARN $12 to $20 WEEKLY
Some EXCELLENT down town corner locations are now available for "single copy" TIMES STREET SELLERS. We set you up in business with your own change apron and complete sales instructions. Your own PROFITABLE BUSINESS for an hour or more each afternoon. Also win PRIZES and CASH AWARDS on EXCITING SALES CONTEST. IT'S FUN AND IT'S PROFITABLE. Call Mr. K. Wilson at the Times Circulation Dept. 382-3131 local 244 or better still — come down any afternoon to our OFFICE at 1215 Broad St.

Adults, Senior Students, Pensioners, Housewives
Augment your income with a profitable Colonist Newspaper route. Several premium compact, apartment routes with monthly profits ranging between $110 to $175 per month, depending on the number of route subscribers, will be available soon in the James Bay and Downtown areas. For an hour and a half delivery time in the early morning, there is no interference with other occupations or school. For further information, please contact Mr. R. Elliott at The Colonist Circulation Department, 383-4111, local 166.

Woodward's
Require a part-time person for grill cook. Applicant must also have experience in salads and sandwiches. Apply in person to the personnel office, Tuesday thru Saturday 2-4 p.m.

HOMEMAKERS, STUDENTS, BE a Shaklee distributor. Let us show you how to make your spare time profitable. 383-0922, 2636 Quadra.

REQUIRE PART TIME TYPIST in own home 2 or 3 days per week, send brief resume to Victoria Press, Box 167.

30 SITUATIONS WANTED

ONTARIO MAN WISHES TO RELOCATE IN VICTORIA. QUALIFICATIONS: 2ND CLASS STATIONARY ENGINEER. LICENSED NATURAL GAS AND PROPANE GAS SERVICE MAN AND INSTALLER. MAINTENANCE MAN FOR APARTMENTS, COMMERCIAL AND RESIDENTIAL HOUSING INCLUDING PLUMBING, HEATING AND ELECTRICAL WORK. EXCELLENT REFERENCES. MARRIED, 2 CHILDREN AND 40 YRS. OF AGE. (VICTORIA PRESS, BOX 154.)

SALES MANAGEMENT
Six years experience as salesman, three years management experience. High School graduate, with post secondary education in business administration — bookkeeping. Ambitious and professional. Salary negotiable. Will accept training position towards advancement. References available. Please phone 652-2996.

EXPERIENCED PRACTICAL nurse desires home nursing, day or early evening 5 a.m.-9 p.m. or hours flexible. Can give references. Write Victoria Press, Box 181.

UNEMPLOYED TEACHER REquires work, teaching, tutoring, or anything else. English, all grades, Math up to grade 10. Phone after 7 p.m. if possible, 592-3528.

AM 19, NEED FULL-TIME EMployment. Have interest and some experience in commercial design, but not necessary. Phone Lynn, 385-8680.

WILLING TO BABYSIT FEBRUary 1 in our home while mother working during day. Any age. Reference. Chambers off Bay. 382-8053.

ARCHITECTURAL DRAFTSMAN 2 years experience, good references, excellent drawings. Mr. M Dunlop, 383-6477.

22 YEAR OLD STRONG YOUNG man with excellent references, desires work, please. Call John at 385-2718.

CASUAL WORK — PAINTING, gutters cleaned, lined, installed. Downpipes, home repairs, reasonable, 384-0912, Wesley.

BABYSITTING MY HOME, ANYtime. Colwood-Langford area. 478-8192.

LOVING DAYCARE, MY HOME in Esquimalt, MacCaulay School district. 382-9305.

RETIRED MAN WANTS PARTtime sales work. Many years experience in shoes. 479-6055.

ROCK WALLS, FIREPLACES, landscaping, sidewalks, driveways. 385-4874 anytime during the day.

WILL DO ODD JOBS, ALTERations, roof repairs, clean-up, etc. 474-1683.

EXPERIENCED NURSE AVAILable, specializing in Geriatric care, 386-7227.

DUTCH WOMAN WANTS HOUSE cleaning work. Prefer 10 Mile Point or Uplands area. 477-5108.

GARDENING, HOME REPAIRS, painting and odd jobs. Leave message at 1118 Bay St.

BOOKKEEPER AVAILABLE FOR part time work for small business. 386-0755.

YOUNG PROFESSIONAL COUple (interior design), character place, needing work. 386-7285.

DAY CARE, 665 HAPPY VALLEY Rd. 478-0082.

BABYSITTING WANTED, MY home, Gordon Head area. 477-8583.

PAINTING, GARDENING AND odd jobs, reasonable, 592-9582.

FINISHING CARPENTER AVAILable. Phone 592-0289.

32 TRADE SCHOOLS

TRAIN TO BE A MEDICAL OFfice assistant. Dental assistant receptionist, Computer operator, programmer. Government approved. McKay Career Training, Vancouver, Victoria residents phone 383-2936.

33 BANDS, MUSICIANS and ORCHESTRAS

WANTED LEAD GUITARIST TO fill new vacancy in working progressive country band. 382-7544.

EXPERIENCED ORGANIST seeks position in Protestant Church. 384-6614.

CLASSICAL GUTARIST OR folk singer, small restaurant. Weekends-evenings. 382-0033.

34 PRE-RECORDED MUSIC

CANDU MUSIC
Have a happy. Parties, weddings and dances. Gary at 384-5521.

DANCES — PARTIES — WEDdings. For information phone 478-3590, Don or Bill.

WAYNE'S MUSIC FOR ALL OCcasions, reasonable rates. Phone 479-4835.

LLOYDS MUSIC UNLIMITED 656-3585.

DENNY'S CANNED MUSIC CO. the best for less. 656-5614.

36 BUSINESS SERVICES and DIRECTORY

Accounting Service

ALL ACCOUNTING AND BOOKkeeping services: payroll, accounts receivable, general ledger, income Tax Returns prepared. Convenient location and parking. Fast accurate service. Phone 382-6177. CENTA, 1580 Cook Street.

PAYROLL SERVICE
Records and T4s prepared and kept as required. Convenient location and parking. Fast, accurate service. Phone: 382-6177, CEN-TA, 1580 Cook Street.

Bookkeeping and office management, part-time for small business. Reliable, accurate reasonable rates. Phone 382-8307.

INCOME TAX, PERSONAL AND for small business. Free pickup and delivery. Phone 479-4541.

BOOKKEEPING FOR SMALL BUsinesses. Phone 479-4541.

Appliance Repairs

APPLIANCE REPAIRS, WASHers, dryers, stoves, reasonable rates. Phone Jim's Appliance 388-5363.

Appraisals

P. G. JACKSON LIMITED
All Types of Real Estate Appraisal anywhere on Vancouver Island
535 — 1070 Douglas Street 388-9102

Bricklayers

MY SPECIALITY IS FIREplaces, brick and stone work, 479-5075.

Auto Glass

BOSSOM GLASS CO. LTD.
SEE US AT OUR NEW LOCATION No. 113—3347 Oak St. 382-3031
OUR PRICES ARE LOWER!
Aluminum window conversions to thermo insulating glass, reduced heat loss UP TO 50%

Carpenters

GAZEBOS, SAUNAS, CEDAR closets, pantries, stairs, sky-lights, recreation rooms built to your specifications. Workmanship guaranteed. Days — Reg, 478-0793, evenings — please call Ron, 479-7638, or Lyle, 478-3989.

PERMA CONSTRUCTION
Qualified tradesmen at reasonable rates for additions, alterations, carports, sundecks, framing, finishing. Free estimates, references. 384-2323, 598-7955.

RENOVATIONS AND ADDITIONS, sundecks built and repaired, all general carpentry. References on request, guaranteed workmanship. 478-6003.

4M CONSTRUCTION LTD. CALL us for free extimates on large or small renovations or additions. 595-4977 or 385-0326.

ALL TYPES OF HOME IMprovements. For free estimates, phone L. Edgar Renovations, 658-8455.

FINISHING
Top-notch workmanship, 29 years experience, reasonable rates. 652-2431 after 7 p.m.

VERTICAL, HORIZONTAL AND diagonal siding done at reasonable rates. For free estimate, call 383-8093. Ask for Dorian.

CARPENTER-TRADESMAN
Experienced in renovations and repairs, finishing and framing. Winter rates. 652-4346.

VERSATILE HOME MAINtainer, carpentry, renovations, cabinets, painting, papering. Quality work. Adam, 385-3090.

CARPENTRY AND GENERAL woodworking, guaranteed workmanship, available immediately. 592-6343.

INTERIOR DESIGN, FINISH carpentry, specialty woodwork, repairs. Phone Michael 652-3538.

GENERAL CARPENTRY, FREE planning and estimates, experienced old hand. 595-0587.

FRAMING CONTRACT WANTED, houses, duplexes, etc. Reasonable rates. 477-8990.

CARPENTRY WORK OF ALL kinds, free estimates. Laurence, 479-5097.

CARPENTER EXPERIENCED IN renovations, framing and painting. Call Joe 382-0762 or 383-6501.

QUALIFIED CARPENTER, finishing and remodeling, or new construction. References. 385-8972.

CARPENTRY SERVICE. HOME improvements. Old hand. Reasonable. Jock Stewart, 598-7392.

ADDITIONS, ALTERATIONS, rec rooms, drywall, sprayed ceilings. Work guaranteed. 478-8894.

FOUNDATIONS, FRAMING, SIDing, additions. Free estimates. Call Ted Askin, 382-6661.

RENOVATIONS AND ADDITIONS, H. I. Cunningham, 478-7425.

WIRING, PLUMBING, CARpentry. 479-9539.

FRAMING AND FINISHING crews available. 479-5640 after 6.

Carpenters

ALL PHASES OF CARPENTRY. 10 years experience, 479-2056.

Carpets and Linoleum

20 Years Experience
CARPET AND LINO INSTALLED. REASONABLE RATES. FREE ESTIMATES. GUARANTEED WORKMANSHIP. BILL, 384-1656. DAVE, 386-7283.

HOURIGAN'S
CARPETS AND LINOS LTD.
FLOOR COVERING SPECIALISTS
715 PANDORA AVE. 386-2401

EXPERIENCED FLOOR LAYER, free estimates on all jobs, repair work on carpet and lino, reasonable rates. Guaranteed workmanship. 479-8821, 479-2659.

CARPET, LINO, TILE, PROFESsionally installed. All work guaranteed. Free estimates. 382-9326, or 382-8786.

Carpet Cleaning

ALL CARPETS AND RUGS
11c Sq. Ft.
FREE pick-up and delivery
477-7042

COMPLETE CARPET CLEANING services, free pick-up and delivery. Free estimates, all work guaranteed. 477-7864.

36 BUSINESS SERVICES and DIRECTORY

Cement Contractors

Mitchell Bros. Concrete Company
Basements, patios and driveways. For quality workmanship, call 384-7501 any time.

FOR THE FINEST IN CONcrete floor placing and finishing at reasonable rates, 592-6522. Free estimates.

SPECIALIZE IN BASEMENTS, carports, sidewalks, patios. Free estimates. 388-4806.

36 BUSINESS SERVICES and DIRECTORY

Cleanup Services

NO CHARGE AND UP
Two young responsible men have large truck. Basement, attics, composts, etc. Very reasonable. Bob's, 386-2451 anytime.

PROMPT—EFFICIENT
Yards, basements, hauling of debris. Complete janitorial service. Gutters cleaned Call Larry, 477-8711 or 652-4322.

YOUNG MAN WITH TRUCK will clean up basements, yards, attics, etc. Very reasonable. Free estimates. 385-4988.

HOMES CLEANED, YARDS cleaned, basements cleaned. Free estimates, reasonable rates. 477-7864.

CLEAN-UP
Basements, yards, compost boxes. 658-5406.

CLEANUPS, SMALL HAULING jobs, gutters, basements, yards, etc. 385-7965 anytime.

5-TON DUMP WITH 1 OR 2 MEN. Will haul or clean-up anything. 384-6339.

CLEANUPS, GARAGES, YARDS, sites, etc. Free estimates. Eugene 383-3528.

QUICK SERVICE, JUNK, GARbage, basement, yard. Will haul. Harvey 384-8621.

PAINTING INSIDE AND OUT, general repairs. Reasonable. 479-4446.

TWO MEN WANTING WORK, will clean-up basements and yards. Free estimates. 479-5939.

MAN WITH PICKUP — SMALL cleanups, anytime. 388-6049.

MAN WITH PICKUP WILL DO clean up. Reasonable. 382-2348.

Contractors

WHEATON CONSTRUCTION LTD.
General Contractors
Building Consultants
385-5702

OASIS
CONSTRUCTION LTD.
General contractors, renovations, framing, basement, and other concrete work. Custom building our specialty. 479-6335.

ESPECIALLY SHAWNIGAN area. Free estimate anywhere Southern V.I. for building, finishing, renovations, or design. "Diamond-like accuracy." Bob McIntyre. (112) 743-9675.

McFARLAND CONTRACTING
Repairs and Alterations
386-3076

ISLAND FRAMING, QUALIFIED efficient crews available for residential and commercial framing. Complete custom building services. 652-3572.

GENERAL CONTRACTING ALterations, additions, framing and finishing. BobCat service. All work guaranteed. Call Don Boon Construction Ltd., 652-1504.

T. AND C. BUILDERS LTD.
Framing
385-5293 385-8587

HAVE YOUR DREAM HOME built by tradesmen with years of experience. Free consultation. 595-4977, or 385-0326.

R. J. RESTALL CONSTRUCTION Ltd., framing and General Contracting. Quality guaranteed. 478-0430.

KEN-BO CONSTRUCTION LTD. Renovations, kitchens a specialty, additions, custom homes, custom cabinets. 478-0413, shop. 478-4091.

LIGNUM DEVELOPMENTS, INstallations of prefab fireplaces — Franklin and wood stoves. 385-5078, 479-4152.

FARMER CONSTRUCTION
Design — Renovations
388-5121

ALRIGHT BUILDERS LTD. Custom-built homes, residential remodelling, plan service. 479-1160.

FRAMING CONTRACT WANTED, houses, duplexes, etc. Reasonable rates. 477-8990.

Drain Service

WATER PROBLEMS SOLVED
Drain tile — sewer lines — gutters. Cleaned — repaired — replaced. 384-4841.

WATER PROBLEMS?
Basements waterproofed by experts. All work unconditionally guaranteed. Days, 384-4743. Evenings 479-9217.

DRAINS, INSTALLED, REpaired, cleaned out. Basement repairs, cement finishing. Skilled tradesman. Aheer, 386-2648.

DRAIN TILES, GUTTERS cleaned, repaired, replaced. 479-8196.

Draperies

HOURIGAN'S
Floor Covering Specialists
NOW SHOWING DRAPERIES
PROMPT IN-HOME SERVICE
715 PANDORA AVE. 386-2401

DRAPES, SLIP COVERS, BEDspreads, etc. Reasonable. Guaranteed workmanship. Phone 383-8369.

Drywall

TOP QUALITY DRYWALL
Boarding, taping, and various textures, satisfaction guaranteed, phone 479-8691.

LOWEST PRICES. SMALL JOBS and repairs, boarding, taping and texturing. 386-9516.

FOR THE SUPER JOB, CALL The "Super-Taper", call evenings 595-5294.

MOONLIGHTER
All phases of drywalling. 595-6310.

D AND D DRYWALL QUALITY work, free estimates, 385-1865.

NO JOB TOO SMALL. QUALITY workmanship. 598-6872.

Electrical Contractors

NEW HOUSES WIRED, OLDER houses rewired, service changes, renovations, commercial wiring, electric heating installation. Reasonable rates. Satisfaction guaranteed. Call for an estimate today. SIRWEL ELECTRIC LTD. 595-3876.

ALL TYPES OF ELECTRICAL wiring, residential, commercial and industrial. Phone Victoria Electrical Services for free estimate. 386-7506, 386-7505.

OLDER HOMES REWIRED — NO down payment. We finance at bank rates with approved credit. EDDY'S ELECTRIC — 385-7565

WIRING AND REWIRING, REAsonable rates. Free estimates. Domes Enterprises Ltd., 382-2660, evening hours, 474-1454.

FIRESIDE HOLDINGS LTD.
Residential new and rewiring
478-9475

Excavating

EVCAVATING, LAND CLEARing,

39 PERSONALS

SINCERE MAN WISHES TO meet a quiet lady, 40-45. Object matrimony. Victoria Press, Box 160.

JANET FRIEND — YOUR sister Joan Caines is here staying at Y.W.C.A. or contact Chester Friend 383-2784, 382-6811.

ANY PERSON WITNESSING A vehicle accident Oct. 26, at 10:35 at the corner of Johnson and Chambers, please call 598-6335.

YOUNG MAN WOULD LIKE FEmale or male to play tennis with. Living near Stadacona Park. Phone 592-7078.

40 BUSINESS PERSONALS

DIVORCE

1. You may not have to be separated 3 yrs. to get your divorce.
2. We are not a "Do-it-yourself" Divorce Firm — We insist you use the services of your lawyer.
3. Convenient terms arranged.
4. No Charge for your initial interview.

For further information call:

383-6724

LUXFORD DIVORCE SYSTEMS (1975) INC.
210—620 View St.

Chargex, MasterCharge Welcome

TIME TO SWITCH TO ARDMORE Golf Course with a transfer credit. Are you still a member of a Golf Course which is either too expensive, too tiring or too crowded. Ardmore is a bargain, relaxing and never requires tee off times. To make your transfer easy, we will credit you with $100. Ardmore Golf Course, established since 1936 featuring new Clubhouse and putting green. Offers good for all golfers during January only. Come see us now, Wally and Archie, 656-9087.

HYPNOSIS

Stop smoking, lose weight, sleep soundly, master emotions, eliminate nervous tension, break negative habits. Lecture service available. Professional hypnosis by appointment only.
Alpha Centre—595-4022

DINE AT DISCOUNT PRICES AT selected restaurants with Victoria Diners Services Membership only $10 per year. Send check or money order to 2389 Tod Rd., Victoria or phone 382-1510.

INTERESTED IN A REWARDING sales opportunity, confused about nutrition, see our excellent line of Shawlee non-polluting organic products. 2636 Quadra. 383-0922.

MICHEAL SECURITY. PROFESsional protection and security services, licensed and bonded. 598-5523.

GENTLEMEN'S HAIR STYLING, also complete wig and hairpiece service. Nels Todd, 1061 Fort Street. 383-2615.

DOCUMENTS, MANUSCRIPTS OR what have you expertly typed by legal secretary. Divorce a specialty. Phone 386-9617.

EVELYN DENT READING AT the Guv'nors Arms, Yates St. Cards and Palms — $5.00.

LONELY? WRITE EMILY QUEST Friendship Bureau, Post Office Box 5220, Victoria.

FOR A LEVOY CONSULANT. Phone 479-2194.

42 EDUCATION

Available to teach or/and tutor
COMPUTER PROGRAMMING
in
Fortran
PL 1
Cobol

Write:
H. J.
Suite 203
1226 Johnson Street
Victoria, B.C.
V8V 3P1

TUTORING — PROFESSIONAL help by experienced teacher. French, math, new and old methods. 598-2331.

POTTERY CLASSES 5-WEEK course in handbuilding. 478-3172 after 5.

60 FUEL

HOUSESAVERS
Quality Recycled Bldg. Materials
DOORS WINDOWS
Complete pre-hung sets
2x12s 4x4s
Try Our Prices
242 Mary St. 382-8711
Wed.-Sat. 9:30 a.m.-5 p.m.
A Worker Controlled Industry

WOOD — WOOD — WOOD
Slabs and blocks, 1 big truck load of mixed wood, $19.95. Best Fuel Co. 384-5524.

AGRICULTURAL SAWDUST, shavings and cedar hog fuel. Mander Trucking, 477-5053, 479-7629.

CHOICE SEASON ALDER, $35 A pick-up load. Immediate delivery. Call Murray, 598-2185.

ALDERWOOD, CUT, SPLIT, DElivered. $50 chord. Phone 642-3165 or 595-5101.

ALDER WOOD CUT AND SPLIT, pickup load delivered, $25. 642-4272.

BUSH WOOD FIR AND ALDER split, $30 ½ cord, $50 cord. 598-8604.

THE BEST ALDER WOOD, SPLIT, delivered and stacked for $50 per cord. Phone 478-6922.

ALDER, SPLIT AND DELIVered, reasonable. 642-5389.

PRESTO LOGS DELIVERED EUgene 383-3528.

TIMBER

WANTED TIMBER
FELLED, BUCKED or STANDING
Fir, Cedar or Hemlock
TOP PRICES PAID
Ideal Sawmill Ltd. 385-0441

WANTED: STANDING OR FELled cedar, for shakes on my home. Reasonable. Phone after 6:30 p.m., 479-8881.

STANDING AND FELLED timber wanted. Free estimates. Phone 384-8877.

HOUSE LOGS AND SMALL timber purchased. See. Misc. wanted. 383-3065.

TIMBER WANTED, STANDING or felled. 388-5336.

65 BUILDING SUPPLIES

Home Lumber

LUMBER SPECIAL
Price per 1000 FBM

2x4—6'2 Btr Hem	75
2x4—7'2 Btr Hem	105
2x4—8'2 Btr Hem	155
2x10 No. 3	110
2x12 No. 3	110
1x8 M-R shiplap	159
1x10 M-R shiplap	149

FIR PLYWOOD
5/8" T & G

Std.	9.95
3/8" Std.	5.85
½" Std.	7.65
¾" Sand. D	10.50
5-16 Duns	4.50

GYPROC SPECIAL

4x8-3/8"	2.85
4x8-½"	3.15

Per 1000 sq. ft.

½" GYPROC	$ 95
½" FIRESTOP	$108
5/8" FIRESTOP	$123

ALSO STOCKING
Joint cement, filler, tape, bead, etc.

CABINET PLY
¾" SEN 32.95

INSULATION
PRICE PER 1000

R7x2½" FIBERGLAS	$ 72
R12x3½" FIBERGLASS	$120
R20x6" FIBERGLAS	$205

STUCCO WIRE
16—16" $19.50

ASPHALT SHINGLE
210 WT. SELF SEAL $21.95

SPECIAL QUANTITY DISCOUNTS ON VOLUME ORDERS

DELIVERIES MADE ANYWHERE ON VANCOUVER ISLAND. BEFORE YOU BUY COMPARE OUR PRICES. FOR QUALITY SERVICE AND GUARANTEED SAVINGS, PHONE:

HOME LUMBER
and BUILDING SUPPLY
470 ARDERSIER RD.
386-3374
385-8711

CAN WEST
Building Materials
744 Meaford Rd.
(Off Station Rd.) 478-5509

Panelling
Stockade Charcoal 4'x8' shts. $4.25 ea.
Citation Cedar 4'x8' shts. $4.75 ea.
½" Waferweld 4'x8' shts. $4.75 ea.

Cedar Siding
¾" x 10" Bevel Selected grade .44 L.F.
1" x 10" Forest Quality Grade .44 L.F.

Shelving
¾" x 12". 96" Prefinished Particle Board $2.95 ea.
1" x 10' K-D Spruce .49 L.F.

HAND SPLIT SHAKES, 18" AND 24", delivered, 384-1445. anytime.

IMPERIAL
BUILDING MATERIALS LTD.
The Builders Supply House

INSULATE IN THE NEW YEAR
Fibreglass. Friction fit — 15"

R7-2½"-150 sq. ft.	$11.40 bdl.
R-10-3½-105 sq. ft.	11.23 bdl.
R12-3½"-90 sq. ft.	11.61 bdl.
R-20-6"-50 sq. ft.	10.75 bdl.

Insulate now. You save more than you think.

15 PER CENT
OFF KITCHEN CABINETS AND VANITIES
BY LONGBELL AND MERIT
UNTIL JANUARY 31st
BUY WHERE THE BUILDERS BUYS FOR LESS
2955 DOUGLAS ST.
386-1401
STORE HOURS
Mon.-Fri., 8-5. Sat., 8-12
Member of Victoria HUDAC

MOORE WHITTINGTON LUMBER LTD.
2414 BRIDGE ST.
386-1300

VICTORIA'S ONLY COMPLETE SASH, DOOR AND MILLWORK MANUFACTURING PLANT.

Front doors.
Store doors.
Back doors.
Wood patio doors.
French doors.
Pre-hung units.
Sliding door frames

Wooden sash and windows manufactured to your sizes.
WOODEN SASH AND WINDOWS MANUFACTURED TO YOUR SIZES.
386-1331

SLEGG'S CASHWAY LUMBER
Low Prices for Home Builders
2 YARDS
1496 Admirals Road
388-9975
Sidney
9764 Fifth St.
656-1125

SAANICH LUMBER YARDS
3401 Douglas 385-2486

Material for 12x20 garage, roofing extra	$320.00
8x10 greenhouse	$245.00
Work Bench Materials	$12.00
Compost box, 4x6	$10.00

Sabot Dinghy Kit
Pram Dinghy Kit
Garden Shed, 6'x7'7"
Chicken Coop, 6'6'7"

18" BARN SHAKES, $35 PER square, 24" rough, $45 a square. 478-2051, 478-7439.

70 MUSICAL INSTRUMENTS

70 MUSICAL INSTRUMENTS

THE FORGOTTEN ONES

Now Wurlitzer has a full line of organs and pianos for the heretofore forgotten apartment dwellers. REJOICE the Sprite organs and the Electronic pianos were made with you in mind. They sound great through headphones too! See them all at

Scott PIANO & ORGAN
DOWNTOWN 612 Fort 386-2434
HILLSIDE MALL 595-1775

CLEARANCE

Wednesday, Thursday, Friday only, Yamaha BK 40 was $3895 is $2895, Lowrey super genie was $1495 is $995, Acetone with Leslie was $1695 is $1495, Yamaha BK-5B was $1895 is $1595, Kawai E100L was $1495 is $1295, Roland Synthesizer was $799 is $595, Melosonic automatic organ was $495 is $295, Hammond C2 with 2 speakers was $2495 is $1995.
KAWAI KEYBOARD STUDIOS
3261 Douglas 386-3912

Special used Eminent organ. Top condition, with Leslie Speaker. $1295.
See Reg. Stone at
SOUND OF MUSIC PIANO AND ORGAN CENTRE
1517 Quadra 383-0239

USED ORGANS

Orcana chord organs	$150 or $250
Brisco chord organ	$295
Lawrey with rhythm	$1295
Baldwin Bravo model 125A	$1795

CASCADE
Organ and Piano
WAREHOUSE SALES
"HOME OF THE KIMBALL, GALANTI AND GULBRANSEN"
WHSE NO. 2—370 GORGE RD. E.
383-8711

HAPPINESS FOR MOTHER, is a child enjoying a musical instrument! At HALL-FAIRFIELD MUSIC there is a large selection to choose from; guitars, drums, wind instruments, brass, rentals available. Visit us today at 728 FORT. 385-3307.

WE CARRY
Vancouver Island's most complete stock of sheet music and books. Try us at
NELSON'S
Music Centre
1315 GOVT. 385-9728

BERNIE PORTER MUSIC
"Downtown" — Near "The Bay"
725 CALEDONIA
382-9542
MOST EVERYTHING MUSICAL

HAMMOND ORGAN
THE NAME THAT COUNTS
Come in and see Stan Leake for free advice.
GLEESON MUSIC CITY
714 Fort 388-9632

PAMUS
MUSICAL INSTRUMENTS
"Where Good Music Begins"
1108 Blanshard St. 386-8475

YAMAHA ELECTRONIC ORGAN, two keyboards, automatic rhythm box and 13 peddles. In excellent condition. $1,595. Days, 478-6604, after 6:30 p.m. 642-5971.

ALTEC 850 MIXER, ALTEC horns, large boxes with Altec speakers. Will sell separately or together. Offers. 642-5812, 642-3415 after 6.

2 P.A. COLUMNS, 4 12" SPEAKers in each, $300 or offers. 384-3088.

PEARL DRUMS AND ELECTRIC Eko guitar. Telephone 386-2557.

GUILD SF4 HOLLOW BODY electric guitar, $795, with case; Guild S100S solid body, $595, with case; Eko 6 string banjo, $169, with case; Marshall amplifiers. Easy parking.
SOFT SOUNDS
2031 Oak Bay Ave. 598-1524

DULCITONE, ANTIQUE, SOLID oak case, folding legs $150. 477-4262.

TWO SOUND SOURCE JBL Ported design, P.A. enclosures 595-1054 after 6 p.m.

COMPLETE ¾ SIZE VIOLIN outfit. Nice tone and condition. $55. 598-1715.

SHURE VOCAL MASTER, P.A. system, excellent, offers, 384-3811, before 5, 383-7962 after 5.

SOPRANO SAXOPHONE, GOLD plated Beuscher, in excellent condition $395, 656-3282.

FENDER PRECISION (1958) Fretless bass, white body, Custom maple neck. Call evenigs, 385-2026.

GIBSON, EBO BASS, EXcellent shape, $285, with case. 592-6373.

LINTON CLARINET $100. CALL 382-5652 or 382-4426.

FENDER AMPLIFIER, 50 WATT. 652-2054.

PIANO TUNER — CRAFTSMAN, Norman Duckworth, 595-5251.

HAMMOND SOUNDER ORGAN, 478-3284.

SMALL COTTAGE-STYLE PIANO. 652-3506.

71 MUSIC TEACHERS

FREE ORGAN LESSONS TO ANYone wishing to play—no obligation. Cascade Organ and Piano Sales, Whse. No. 2-370 Gorge Road East. 383-8711.

JEAN WALKINSHAW M.A. (Music) Piano and theory, Gordon Head area. 477-5149 (after 6 p.m.)

77 MOTORCYCLES

FINAL CLEARANCE
SAVE UP TO $300
On all remaining Pre-'77
HONDAS-YAMAHAS
E.G. CB360 Hondas $1299
PLUS:
GIANT USED BIKE SALE
Over 40 to choose from at GREATLY REDUCED PRICES AT
MULLINS MARINE
SALES LTD.
382-1928 382-4515
925 Yates St. DI 00365A

HONDA FOR '77

CB750K New Low Price	$2629
CB550K New Low Price	$2199

SUZUKI RM80
Now In Stock at
COLWOOD HONDA
(now open 6 days, Mon.-Sat.)
Div. Mullins Marine
2781 Millstream 478-8831
Left off H'way at
Western Speedway. D.L. 00366A

FREDERICK MOTORS
MOTORCYCLES
KAWASAKI
SUZUKI — BMW
Repairs—Service—To All Makes
616 Queens DL 00834A 383-0823

ONE OF A KIND
Taiwan Taxi, Suzuki bike with a custom-made sidecar. Victoria RV Centre, 478-8377.

'74 Yamaha 500, 2,700 miles, black lacquer, pin striping, chrome, Harley pullbacks, going cheap, no reasonable offer refused. 595-1003.

NORTON 750 INTERSTATE, AS new, Dunstall accessories, low mileage. 386-1236.

1973 HONDA 125, ENDURO, EXcellent condition, 259 miles, $600 firm. 478-7744. 384-1856 Bev.

BSA 500 SINGLE, GOLD STAR, very clean, $995 or offer. Phone Nanaimo 758-2388.

BROOKLAND MOTORCYCLES
Harley-Davidson—Honda
937 Fort DL 1271 383-5926

POWERTOWN MOTORCYLCLES
ALL MAKE SERVICE
384-1249 D.L.00169A 614 Grenville

1976 YAMAHA 650, EXCELLENT condition, $2000 or nearest offer. Call anytime. 478-6326.

69 KAWASAKI 175CC STREET bike, needs some work, $250 or offers. 642-3160.

KZ900 MUFFLERS FOR SALE, excellent condition. Also fit Honda 750. $150. 595-3825 after 5 p.m.

'76 YAMAHA 1200 MILES, EXcellent condition, extras $1800 firm. 385-0716.

HONDA XR-75, EXCELLENT shape. $300. 478-3438.

1972 350 HONDA, MUST SELL, offers. 382-3512.

1974 250 SUZUKI, 2,800 MILES, $750 firm. 382-9977.

'74 HONDA ST90. GOOD CONDItion. $325, 384-0767.

HONDA 250 XL, $600 FIRM. Phone Al after 6. 388-4103.

78 BICYCLES

Russ Hay
On Government
2542 GOVERNMENT ST.
Between Bay and Hillside
The Leading Bike Shop
384-4722
MASTER CHARGE
TRADES WELCOME
CHARGEX
Open 8:30-5:30 Fri. 'til 9
Closed Wed. and Sun.

BUY, SELL, TRADE, REPAIRS New and used bikes. Qualified mechanic operating own business. Lowest prices. (Expert buckled wheel.) Open 8 a.m.-8 p.m., Sun. 12-5 p.m. Reno Industries, 2519 Gov't., 384-5514.

BICYCLES
For Every Size . . .
and Every Budget
Chargex Mastercharge Welcome
OAK BAY BICYCLE SHOP
1968 Oak Bay Ave. 598-4111

ESQUIMALT BICYCLE
1215 ESQUIMALT ROAD
388-6712
"The Wheeler Dealers"

1974 HUSKY 125 MOTO X. TELEphone 478-5153.

80 BOATS and MARINE

BOSUN'S YACHT BROKERAGE

21'6" GLAS-PLY Express, 1976, under full warranty. Sleeps 5. $11,500

More good quality listings needed, customers waiting. Contact Jim Squire.

Bosun's Marina Ltd
10775 McDonald Park Road
Sidney, B.C.
656-5558 Box 2001

27-FT. CENTURY HARD-TOP

Excellent value on this 1975 all fibreglass model. Well built and beautifully finished in the Century tradition. Some of the features: 235 h.p. O.M.C., seeps 3, galley with pressure water, alcohol stove, electric fridge, full stand up head with vanity, 2 position table, 110 V shore power and full camper top. Will accept car, camper, etc., as part payment. Excellent bank financing available. Canoe Cove Yacht Sales. 656-3915, 656-5711.

AUDIOTRONICS SOLID STATE
GAS SENSORS
DETECTS
Gas, smoke, propane, carbon monoxide, butane and many other explosive gasses.

DEMONSTRATION AVAILABLE AT
Bosun's Marina, Horwood Marine, McQuades, Mercury Marine, Oak Bay Marina. For information call Audiotronics. 385-0911.

1975 REINELL, 20-FOOT, (SIXmetre), 165 I-O, F.W.C., galley, head, immaculate. Offers. 478-8602.

MERCURY MARINE

Fisherman's SPECIALS

15'6" Canaventure
—40 h.p. Merc el.
—1200 lb. Road Runner
—full camper top
PACKAGE PRICE
$3995

16'6" Canaventure
—65 h.p. Merd. el.
—2200 lb. Calkins
—full camper top
PACKAGE PRICE
$5495

USED UNITS
We have a good selection of used boats from 14' to 24'
NO REASONABLE OFFER REFUSED

BELLBOY
FIBERFORM
CANAVENTURE
Mercury Outboards

A Boat for Every Budget at

MERCURY MARINE
385-1457
800 CLOVERDALE

HORWOOD MARINE

16' GLAS PLY (77)
Full canvas, walkthru windshield, deluxe sleeper seats, LIFETIME WARRANTY.
REGULAR $2895
SPECIAL $2595

14' K & C PACKAGE (77)
Canvas, trailer, sleeper seats, 4-pce camper top.
REGULAR $2695
SPECIAL $2395

25' K & C (77)
Twin 140 Mercs, 9'8 beam, stand-up head with vanity. 75 gal. fuel capacity, 30 gal. water capacity, command bridge, foam floatation.
REGULAR $27,395
SPECIAL $24,395

GLAS PLY
K & C
Catalina Sailboats
In Victoria
823 Pandora 385-1451

BOATLAND
Div. of Duncan Boatland

15' CAL GLASS
Deluxe, 40 horsepower merc electric, with camper top, sleeper seats, and Roadrunner trailer.
Special Price $3495

TUNE-UP TIME
Full MERCURY and MERCRUISER Service centers. Come in and see our new drive-in Test Tank.

In Victoria
Call DOUG at 474-1267
1074 Goldstream Ave.

In Duncan
Call GORD at 746-4158
Island Highway

1976 25' BAYLINER EXPRESS cruiser, Volvo-Penta 225, 280 leg, 300 hours, boathouse kept, loaded with extras. Phone 595-8611 or 652-1972.

CHRYSLER OUTBOARDS
SEE US FOR SALES — PARTS — REPAIRS
KEN PRASING EQUIPMENT
478-9313 934 Goldstream

DON'T GIVE YOUR BOAT AWAY! List it with us at
W. C. Boat Brokers
2270 Harbour Rd. 656-5591

36 FT. WEST COAST TROLLER, 9 ton, A Licence, packs 12,000 iced troll fish, gillnets and equipment included. Openl to offers. Contact James Hardy at 382-2382.

48-FT. MB HATTA VIII, 14-TON A license, fishing gear, sharing skiff, outboard nets, 1972 Herring lisense. Total price—$93,000. 642-5080.

27' UNIFLYTE EXPRESS, CRUISer, new power, canvas, upholstery. Sounder, A.M. and C.B. radios, winch, $18,900. Will consider terms or smaller trade. 652-3684.

MUST SELL, MOVING JAN. 17, 22 ft. Brandlmayr, cabin, V-8 inboard. Mooreage to end of Feb. paid, closest offer to $1200. 385-7418 or 385-1618.

41' TROLLER, FULLY equipped, with new hydraulic gurdies and anchor winch. Radar, Loran, etc. $47,000. 477-8234, after 6.

MOORAGE AVAILABLE ON VICtoria's inner harbour at Hartwig Court. $1.25 lin. ft. T. Davies. 388-9181 or 478-5434.

ALBIN — SURFER — CROWN Call DICK CHUDLEY at National Boat Sales, White Birch Rd., Sidnep. 656-3966.

15 FT. SKI AND DRAG BOAT, 350 cu. in Chev, 70 m.p.h. H.D. trailer. Needs work on hull. $2500 or best offer. John, after 5 p.m. 595-1951.

14' SPRINGBOK WITH 7½ H.P. motor and trailer in good condition. Asking $750. Phone 479-9256.

36' TROLLER, DIESEL, FULL electronics. Forced to sell cheap, $40,000. 592-7792.

28' MOTORSAILER 9' BEAMS, cedar on oak, Volvo diesel. $11,900. 656-5045.

FO RSALE CT37, PURCHASE now before importers price increase. To view phone 479-2925.

19 FT. FIBERFORM, UNDER warranty, offers on $9,000. 598-2849. EIGHTY

15½' FIBERGLASS BOAT, 40 H.P. Johnson Electromatic, tilt trailer, $2000. 388-6727 after 5 p.m.

74—22 FT. BAYLINER, WITH trailer, excellent condition, accept trade, 384-9096.

1976 24 FT. FIBERFORM CRUISer, command bridge, loaded, moorage, $17,500, 652-5713.

15 FT. PETERBORO BOAT AND trailer, $150, 477-1283. 3904 Cadboro Bay Road.

14' CLINKER (LIFEBOAT) WITH trailer and 15 h.p. Johnson, $75., 656-5657.

12' CLINKER BOAT FOR SALE, $50. Call after 5, 386-9700.

WANTED, LARGE ROW BOAT, whaler, skiff or dory, 384-7343.

25' 1975 SANGSTER MARLIN. BY owner. 652-2394.

SEAGULL 40 PLUS OUTBOARD, $240 or best offer. 652-2719.

WANTED MARINE DIESEL, 65 to 95 h.p., P.O. Box 36, Victoria.

12 FT. ALUMINUM BOAT, NEW condition. $275 firm. 595-7703.

21' HONDO SKI BOAT, 455 OLDS, on trailer, $6,700. 478-7167.

GOLDSTREAM MARINE

INVENTORY REDUCING
SALE
We will accept
ANY REASONABLE OFFER
on any boat, motor, or trailer in stock. Take advantage of this offer on
HOURSTONS — LUNDS — CAMPIONS
EVINRUDE motors
ROADRUNNER trailers

VICTORIA
2994 Jacklin Rd.
478-8391
SIDNEY
2266 Harbour Rd.
656-7121

"ITS THE SERVICE THAT SETS US APART"

BAYLINER
HOURSTON
GLASSCRAFT
JOHNSON outboards
VOLVO — OMC
Sterndrives — Trailers
Accessories

All At
GIBSON
Powercraft Centre Ltd.
2520 Gov't St. (Near Bay)
382-8291

SPECIAL
Winter Prices

NEW SAILBOATS
20' O'DAY
22' O'DAY
25' O'DAY

USED
23' RANGER, mint condition, tall rigged, main, jib and genoa, cockpit cover, Johnson outboard. $12,950

1550 Road Runner trailer with brakes $395

BLUE HERON BOAT SALES
656-5564 or 656-1613

MACE MARINE INC.
453 HEAD ST. 383-3324 (24 HRS)
VICTORIA'S FULL TIME ACTION BOAT BROKERS
Buying, Selling or Trading
. . . If you've never dealt with us
. . . You've really missed the boat!
OPEN 7 DAYS
10 YR. Bank Financing O.A.C.

POWER
DOUBLE EAGLE GLASS PLY
CANAVENTURE
SAIL
TANZER TARTAN
CATALINA
Authorized Johnson Dealer
Bob Whyte Marine
SALES AND SERVICE
Corner Harbour and Resthaven
Sidney
656-6421

WESTPORT YACHTS
Located off Pat Bay Hwy. near Swartz Bay Ferry Terminal
38' FISHERMAN CRUISER
Styled after a West Coast Troller but never used commercially. Very rugged construction. 140 hp. Cummins diesel. A few alterations would make this boat an excellent live-aboard or a fine heavy displacement pleasure yacht.
Asking $25,000
PLUS MANY MORE EXCELLENT LISTINGS AT
WESTPORT MARINA
2075 Tryon Road, Sidney 656-5832

PELAGIC
PACIFIC INDUSTRIES (1974) LTD.
A COMPLETE STOCK OF
FIBERGLASS MATERIALS
NOW LOCATED AT
428 Burnside, Victoria, B.C.
386-1811 or 386-7814

FOR SAFETY SAKE
Radios — CB — VHF — SSB
Sounders — Flasher — Chart.
Sales — service and installation.
Sales — service and installation.
BALL and SHEMILT Electronics Ltd. West Burnside Rd. 386-9414.

TILLICUM FURNITURE
2612 Sooke Rd.
Makes boat, camper and trailer cushions. Any size or shape. Full selection of materials available. Fress estimates. Winter discounts now in effect. 478-0522.

NEEDING BOAT TRAILER SPRINGS?
Phone 385-0213
Parts and Repairs
LOGAN'S R.V. SERVICE CENTRE
650 Burnside Near Douglas

ALBIN 25, LOCATED COMOX, Fiberglass Swedish cruiser, 2-cylinder diesel, burns 0.6 gallons per hour, diesel furnace, compass, sounder, $17,500. Will deliver. 112-334-2655.

SELL OR TRADE 22' FIBERform cruiser loaded, boathouse kept, $8,000 or value for late pickup camper or Westphalia. 592-3739.

FOR SALE: 38' WESTCOAST Troller, Pacific Gale, 10 ton, A licence. Good shape. $55,000. 382-0170.

ALL BAY MARINA
2238 Harbour Rd.
Sidney, B.C. 656-3167
Open 6 Days — Closed Mondays

35' GILL NETTER, 7 TON "A" licence, full electronic. Comfortable well-maintained vessel, phone 383-9508.

1500 LB. EASY LOADER. 652-2707.

HONDA 7½ h.p.
4 Cycle
No Gas - Oil Mix
Ideal Aux. Power
See It Now At
MULLINS MARINE
SALES LTD.
382-1928 382-4515
925 YATES

VAN ISLE MARINA
BROKERAGE
LAUNCH RAMP
FUEL DOCK
Vacuum pump oil changes. Complete line of filters and accessories for all vessels. Open 7 days a week. 8-5 p.m.
VAN ISLE MARINA CO. LTD.
Tsehum Harbour Box 2130
656-1138 Sidney, B.C.

CENTRAL BOAT LISTING SERVICE
THE BOAT FINDERS
We have boats from $50 to $75,000 in back yards and in the water. Phone for the type of boat you want and you will be put in touch with the seller. Do your own deal.
383-1640

MUST SELL 18½' FIBERGLASS cabin boat with full canopy top. Head, sink, sleeps two, two built-in gas tanks, complete rebuilt 1971 125 h.p. Evinrude with 1975 9.8 Mercury. Also includes many accessories. $4,500 or best offer. 385-4916.

BOATERS!
See our large display of appliances, plumbing and electrical supplies.
S. J. PEDEN LTD.
2855 Quesnel St. 386-3464

SELL MY 26' OAK AND CEDAR. Stove, ice box, sink, fresh water tank and head. Compass, AM and VHF radio telephone, lights and anchor. 135-h.p. Chrysler Marine engine. Bunks with mattresses, broadloom, dinghy. Price $6,500. 383-0995.

33' CENTRE-COCKPIT CUTTER in fibreglass. Well-equipped for live-aboard, offshore sailing or charter. Volvo diesel, heat, hydraulic steering, etc. $39,750. Call 595-2694, after 5 p.m.

1975 22' CALGLASS, ENCLOSED cabin, 165 Merc Cruiser, Bennett trimtabs, CB radio, depth sounder, swim grid and dinghy. 3 gallons per hour crusing at 24 m.p.h. Low hours. 595-8219 evenings.

REDUCED — LEAVING country, 26' Sabrecraft, 1971, 9'6" beam, extras galore, was $18,750 — now $17,500 firm. Phone 384-9503.

18' SANGSTER, INBOARD, OUTboard, 120 Mercruiser, and E-Z load trailer, $4500 complete, 382-2612.

SAN JUAN 24 EXCELLENT CONdition, 12 bags of sails, fully equipped for racing or fast cruising. 595-1153 after 5 p.m.

13-FT. FIBREGLASS BOAT AND trailer. Completely rebuilt 18 horsepower Evinrude. Excellent shape. Offers on $1100. 386-0983.

SAN JUAN 21 MARK II SAILboat with sink, stove, head, trailer. Campbell River collect 112-287-4487.

WANTED USED OUTBOARD, 50 horse power or over, evenings only 642-5276.

17' ROWING SHELL, BILL GARden design, $200 or nearest offer. 479-6103.

AVON S 400, INFLATABLE, NEW condition, $1200 or best offer, boat trailer $175 or b est offer. 478-0777.

1975 22' SEARAY, FULL GALley, Inboard-outboard, with trailer. 479-8739.

1975 5.9 HORSEPOWER Evinrude, low hours. Phone 598-3366.

36' TROLLER, 8 TON, A, DIEsel, hydraulics, good condition. $48,000. 746-7918 Duncan.

92 SPORTING GOODS

Robinson's
SINCE 1929

Cil .22 Target Mod. 190 $190; Mauser 8 mm. Lyman peep $119; Win. .308 semi-auto 4x $325; Quality English Bdle 12G $595; Browning 9 mm HP. $290.

INTEREST FREE 1 YR. LAYAWAY PLAN
EXCELLENT GUN REPAIRS
1307 BROAD ST. 385-3429

INTERNATIONAL KNIVES
The Sharpest Place in Town
WE SELL
Knives, Reloading Supplies, Military Surplus.
WE BUY!
Military Badges, Medals, Uniforms, Books, Guns, Swords, Old Knives and Related Items.
WE TRADE
574 Yates St. 383-2422
(Asross from the Post Office)

PLAY-MOR
POOL TABLE SPECIAL
Choice of cloth color for the month of January.
Billiard Tables, Shuffleboards
Supplies, Cues
384-3332 517 Kelvin Rd.

RIMPAC DIVERS Ltd.
Join "The Professionals' each Sunday morning at 9:30 on their dive boat. Trips to the Gulf Islands, Inquire at the shop, 9818 5th St. Sidney or Ph. 656-6313.

SCUBA INSTRUCTION
Certification internationally recognized. Next course begins Jan. 27. Phone Dan Hall, 478-7808, evenings.

YAMAHA 170'S, NEVADA HOOK bindings, size 9 wide, Nordica Astral Mercury boots. $350. Call evenings, 385-2026.

WINCHESTER MODEL 12 SHOT gun, 16 gauge, $200 or best offer. 478-0777.

BERETTA, 20-GUAGE OVER and under, perfect condition, 477-8689.

LADIES' SIZE 8-9. DOLMITE SKI boots, used 1-year, $50. 382-2036 after 5:30.

MARLIN 30-30, RANGER 22, cleaning kits, belts, shells best offer. Phone 595-3520.

FOR SALE BROWNING BT-99 trap gun 12 gauge 34" full choke $425. Phone after 5, 479-8436.

93 CAMERAS, SUPPLIES and PHOTO FINISHING

Inquire Into Our Darkroom Courses Starting In January
Bill's Photo Supply
1672 Douglas 383-7141

1 DAY SERVICE on
—Ektachrome
—Fujichrome
—Black and White
—Most color print film.
city photo
1227 Gov't.
385-5633

PHOTOGRAPHY SCHOOL
Enroll now, in our photographic course, designed to meet individual needs and goals, small adult classes, in a professional studio, insure personal instruction. Classes will start Jan. 27, 12 weekly sessions cost $100. including textbooks. Svendsen Studios Ltd. 592-0381.

Island Colour Labs
Super fast quality film processing. Kodacolor II or Fujicolor II. Competitive prices. In by 10, out by 5.
615 FORT 384-2242

LEICA M3 WITH METER, $245, Super-Ikonta with built-in meter, 2.8 Tessar, mint condition, $135. Edixa 16 miniature camera, $40. 598-2838.

BELL AND HOWELL MOVIE outfit in excellent condition. $240 or offers. After 6:30 p.m. 642-5971.

NEW NIKKORMAT FT-2, BLACK body and case, 1.4 lens. 386-6597.

COLOR HEAD FOR BESELER 23; PM1 color analyzer. 642-5161.

96 RANGES, STOVES and FURNACES

NOW AVAILABLE
The all-new Texaco oil furnace with the revolutionary flame retention head, proven savings up to 25 per cent in fuel consumption. Harknett Fuel, 384-9381, ask for Ralph Smith or Steve Brown.

ELECTRIC STOVE, 30" McClary Easy white, good condition, $100 or best offer. 593-4632 after 5.

USED STOVE, 30-INCH, IN GOOD working order, $95 or offers. 479-7810.

FURNITURE

VILAS
GENUINE
VILAS FURNITURE
WE SHIP
Anywhere in B.C.
Brochure on Request
NOW ON DISPLAY
All new Emberglow finish
CONTINENTAL FURNITURE
716 Johnson St. 386-2458

MATTRESSES
WHY NOT
buy your spring filled mattress directly from our factory, good quality at a reasonable price.
6-INCH LATEX
FOAM RUBBER (All Sizes)
posture zone support, clean, hygienic, doesn't sag or lump. 3'3" $109; 4'6", $139; Queen, $179.
IMMEDIATE DELIVERY
GREGG FURNITURE
2300 Douglas 388-7365

SAGERS' MAPLE SHOPS
386-3841
1802 GOVERNMENT
Victoria's Largest Selection of COLONIAL FURNISHINGS

WOODPECKER FURNISHINGS
We have now moved in with Poly Furniture at 517 Yates St., 382-6412 or 386-6541.

BEDROOM SUITE, DOUBLE BED with mattress, high boy, vanity with mirror, $150. or will sell separately, 656-6301.

EARTHTONE PLAID SCANdinavia chesterfield and chair, highback, one year old, $550. Phone after 6 p.m., 592-4157.

COMPLETE BEDROOM SUITE, single bed, mattress and box spring, excellent condition. $150. 386-7238 after 6 p.m.

VILAS MAPLE DINING ROOM furniture; Flexteel chesterfield and chair, as new. 642-3879, phone after 4.

MAHOGANY TILT TOP TABLE, 28x34", $125; mahogany leather top table, drawers, 2'x3½', $120. 386-1096.

FIVE HIGH-BACK DINING OAK chairs, all very old and refinished, 384-3003.

SIX-PIECE TEAK DINING suite, will sell separately. Phone 598-3454.

OAK LEADED GLASS CABINET, maple bookcase, oak table, wicker chair, king size waterbed. 478-6120.

FURNITURE MADE TO ORDER, Reproductions, repairs, refinishing. Phone 384-7238.

OAK GATE-LEG TABLE WITH sleeve and four cane back chairs, $200. Phone 479-8197.

SMALL FRIDGE, APARTMENT size chesterfield and chair, and hotplate for sale. 592-0230.

4 PIECE LIVINGROOM SUITE for sale, 1½ years old. $500 or best offer. 386-7220, after 5:00 p.m.

NEW WATERBED, QUEEN SIZE, Colonial 4-post wood frame and all accessories. $450. 383-5404.

QUALITY COLONIAL CHESTERfield and armchair, rust - orange weave. $150. 656-3388.

CUSTOM MADE PINE REFRECtory table and two benches. $150. 598-1715.

EXPERIENCED REFINISHER will strip and or refinish your furniture reasonably. 598-1715.

DISPLAY CASE, OAK FINISH. Cost $350, selling for $120. 384-9206 anytime.

WOODEN TABLE AND 2 CHAIRS. Best offer. Mornings, 383-6377.

NEW ELECTRICAL HOSPITAL bed for sale, 385-7308.

ATTRACTIVE OLDER CHESTERfield, Maroon colored, $35. 383-2860.

BLUE-GREEN CHESTERFIELD and chair, $75. 385-0895.

2-PIECE CHESTERFIELD SUITE. Good condition. $150. 479-7050.

98 TV, STEREO, RADIO SALES and SERVICE

Rent To Own
1977
20" Electrohome COLOR TV
$23.50 monthly
3 year warranty on all parts and labour and 6 year warranty plan on the picture tube. Call
CITY CENTRE TV
OPEN 10 A.M. — 10 P.M.
6 DAYS A WEEK
3970 Shelbourne 477-6971
Next to K Mart in the Mall

WE RENT BRAND NEW COLOR OR B/W TV'S AND BRAND NEW MICROWAVE OVENS.
FAIR DEAL SERVICE LTD.
Mastercare Maintenance Service for Admiral and Magnavox
3454 Tillicum (at Burnside)
385-7423 385-2836

BUTLER BROTHERS
385-3832
TV RENTALS
Our phone number is listed incorrectly in the new phone book.

CAR STEREO
JUST ARRIVED—in-dash cassette player with AM radio $119.95
B.C. SOUND & RADIO SERVICE
931 FORT 383-4731

TAPE SALE
Scotch 207 3600 Ft. 10½" Reels Reg. $32.95 $20.99
Pan Can 1200 Ft. on 7" Reels Reg. $4.85 Now $2.25 ea.
HUDSON'S TAPE CENTRE
1543 Fort 598-6811

REPOSSESSED 20" PHILIPS Modular 4 colour TV, in maple cabinet. Was $599.95. Now $549.95. Only 2 mos. old.
ATLAS STEREO AND TV
763 Fort St. 385-2712

14", 19" 22", 25" COLORED TV, excellent condition. Some with new picture tubes, 3 months guarantee on all parts and labour, $150 each. 478-4500, 2302 Bellamy Road.

WANTED DYNACO STEREO 70. 477-9453.

Open Til 9 p.m.
PANASONIC
Color T.V.
Sales—Service—Rentals
DON'T SETTLE FOR LESS!
Buy the best and reduce costly service calls!
No Down Payment
Free Delivery
Bank Financing
Yes, we take trades
Panasonic 20" Color, SPEC $539 $20 monthly! Less with trade! Panasonic 26" Color SPEC $699 $26 monthly! Less with trade! Complete Panasonic Line on hand — 12 portables — 16 consoles! Good used TV's with guarantees! Low monthly payments.

TECHNICS
Hi-Fi Equipment
Sansui — Akai
AKkai 4000DS Reel Tape SPEC $299
Akai GX210D Reel Tape SPEC $479
Akai GX630D Reel Tape SPEC $718
Akai GX270D Reel Tape SPEC $623
SANSUI PACKAGE DEALS
including Amp, Speakers, Turntable $377. $14 monthly.
TECHNICS PACKAGE DEALS
includes SA5060 Receiver SL20 Turntable, Shure M91E Cartridge, T95 Speakers (Reg. $636) $539. Best selling ever popular 65WT. Per Chan. Technics Receiver only $499. (Less on pkg. deals.)
SPECIAL CLEARANCE PRICES ON FLOOR MODEL STOCK
Save 20% off on Receivers, Direct-Drive Turntables, Speakers, Tape-Decks (Cassette and 8 trks.)

Yamaha Amplifier CA800 45 WT Special $349 (as new).

Panasonic Stereos
Save on all Panasonic Stereos from $199 full price ($10 month).

CAR STEREOS
Panasonic Cx141 Auto-Reverse Car Cassette Special $135.

Microwave Ovens
COMPLETE PANASONIC LINES ON SPECIAL UP TO 20% OFF.

NE5100	SPECIAL $319	$13 monthly
NE5300	SPECIAL $359	$13 monthly
NE6450	SPECIAL $479	$19 monthly
NE6700	SPECIAL $544	$23 monthly
NE6600	SPECIAL $599	$24 monthly
NE7800	SPECIAL $599	$26 monthly

DEMONSTRATIONS DAILY
Roast Beef Friday Evening

Sewing Machines
(Sales, Service, Rentals)
Quality Repairs to all Makes)
SAVE — SAVE — SAVE 20% off all new white zig-zag sewing-machines from $136. White 888 open-arm super-stretch. SPECIAL, $399. Elna Lotus, SPECIAL, only $399. Elna Louts 35, SPECIAL $369. Yes, we take trades, 20 yrs. parts, 1 yr. service, free instructions.
Good used sewing machines with one-yearguarantees from $39 and up.
OPEN TILL 9 NITELY, 6 P.M. SAT.
Independent Buyers Discount Service Ltd.
939 C Esquimalt Road 383-1780

CAV ELECTRONICS LTD.
755 YATES STREET
MARANTZ, YAMAHA, DALQUIST, SAE, DUAL, TEAC, SCOTT, BIC
388-6564

SHARP STEREO AM-FM RADIO with BSR turntable. $150. Car cassette tapedecks and speakers, $80. 14" portable color TV, 1 year old, in excellent condition. After 6:30 p.m. 642-5971.

JANUARY CLEARANCE SALE continues at ELECTRON. Philips Modular 4 color TVs, 20", $499.95; 26", $649.96. ELECTRON TV SALES and SERVICE, 100 Burnside W. 383-5432.

1 MARANTZ 6300 TURNTABLE, 1 Pioneer 9500 amplifier, 85 watt output, 2 Sentry 50 speakers. Lists at $1640, will sell for $1250, 388-6036 or can be seen at 916 Cloverdale.

TWO PHILLIPS 3-WAY AIR SUSpension speakers. 10" Woofer, 4" midrange, 1" dome tweeter. Flat black homemade cabinets, hardly used, $245. 386-0466, 5 to 8 p.m.

STATE OF THE ART LOUDspeaker system. Dahlquist DQ10's. Latest woofers. Very well cared for $950. Also new SME and Grace tonearms. 382-5827, 5:30-7:30.

SONY STR-7025 RECEIVER, 18 watts RMS per channel less than 1 year old. List price $349, asking $195. 382-1852.

AKAI 910 STEREO TUNER AMplifier, $175. Dual 1210 turntable, new Empire 2000 cartridge, $70. Or both for $225. 598-6926.

19" FLEETWOOD BLACK AND white portable TV and stand, excellent condition. $65 or offers. 656-6690.

MOVING, MUST SELL, GRUNDIG FM stereo cabinet, excellent working condition and sound. Phone 598-6514.

FOR SALE 1 PIONEER POWER amp SA 7500, 1 Kenwood turntable KP 5022A, 1 pair KES Candenza speakers. After 4 p.m. 598-2324.

PIONEER COMPONENT STEREO system, new condition, $300. firm. 384-3826.

PROGRAMMEABLE BEARCAT 101 Scanner, no crystals required. 478-3284.

ONE 26" FLEETWOOD COLOUR tv for sale. Good shape. $250. TV for sale. Good shape. $250.

19" BLACK AND WHITE PORTAble TV, perfect for TV games, $30 each. 478-4500, 2302 Bellamy Road.

HEATHKIT FM RECEIVER AMP, MacDonald 500A — A turntable, $135. 592-3193.

RECEIVER WITH 8-TRACK stereo, very good condition, $110. 598-7015.

19" COLOUR T.V. 8-TRACK TAPE deck, and tape, Fleetwood console record player, best offer. 382-5236.

PHILLIPS MODUAL IV COLOUR TV and stand, $300, 592-6392.

21" VIKING COLOR TV FOR sale. Best offer. Phone 383-2841.

99 GROCERIES, MEAT and PRODUCE

SAVE MONEY AT HARVEY'S
RED BRAND BEEF
Hind Quarter $1.29 lb.
Sides 89c lb.
Cut, Wrapped, Frozen
Guaranteed
RIB VEAL ROAST OR CHOPS
99c lb.
2709 Quadra St. 383-2031

SIDES OF BEEF, 99C LB.; hinds of beef, $1.19 lb.; baron of beef, $1.25 lb.; sides of pork, 99c lb. We age all our beef. All cut, wrapped, and frozen. Home-made haggis, black pudding and white pudding. Dutch Deli and Meats, 775 Fort Street, 383-1312.

"MEAT" AT McCOLLS
Sides of Grade A Beef 99c lb. Black Puddings, Slicing sausage, White Puddings, Haggis.
PARLIAMENT MEWS
Ste. 5-230 Menzies St. 382-1611

SAANICH ORCHARDS
Tons of apples kept fresh in cold storage. 652-2009.

HONEY: MANITOBA WHITE Canada No. 1, 79c per pound. 477-9111 days, 383-2889 evenings.

POTATOES, $2 PER SACK 652-1546.

ARTICLES FOR SALE

SIMMONS HIDE-A-BED, QUEEN size 1 year old, new over $700, going for $325. Antique writing desk $125. Solid brass fireplace set screen, tools, screen guard and large brass bowl $275. Braun slide projector with carousel and trays plus top quality screen only $150. Sony tape deck TC352 $150. First quality knee high leather riding boots size 10, $90. 595-0931.

PING PONG TABLE, FULL SIZE portable, glass front china cabinet, tri lamp, (floor) dark walnut vanity with oval mirror, arborite table Kidney shaped, with metal legs, canvas cot, floor polisher, 2 pair drapes, 2 black and whites TV's, 384-2724 days, after 6 p.m. 385-4810.

7-PCE. WALNUT AND BRONZEtone dinette suite, $149.50; Torchier floor lamp, $39.50 plus a good selection of pictures, records, books, dishes, toys, lamps, drapes, speakers, carpets and much more. Browsers always welcome. Mel's Bargains, 3460 Quadra. 384-3152. Closed Mondays.

ORANGE VINYL RECLINER chair, like new, $30; Older couch and chair, good condition, $15; New space heater, never been used, $22; Small paint sprayer and compressor, $35. 478-2638.

THE ACES® ON BRIDGE
by IRA G. CORN JR.
TEAM CAPTAIN

Returning to his theater seat, a rather large man asked the woman seated on the aisle, "Did I step on your foot when I went out?" "Well," smiled the woman, ready to accept an apology, "as a matter of fact, you did." "Good," said the man squeezing past, "then this is the right row."

A successful defense of a touch and go contract deserves much more sensitivity than that displayed by the man looking for his seat. Here's a good example reported by London's Albert Dormer featuring defensive cooperation by Parisians, Leon Tintner and Leon Yallouze.

The bidding was highly competitive and as so often happens in these cases, "The last side to bid gets the minus score."

West led the spade six and dummy's nine won the first trick when East (Tintner) correctly refused to cover. A low heart was led to declarer's ten and West won the jack to continue another spade. Once again, East allowed dummy to win and declarer led another low heart. This time East rose with the queen to hold the trick and led a club, declarer's nine covered by West's ten and won by dummy's queen.

Now dummy led a low diamond. Tintner knew from the bidding that West had the diamond ace and that his side could probably score three diamond tricks if East had played low. In the actual layout, this was true. However, if declarer had held the diamond eight and finessed it, the defenders' diamond tricks would have dwindled to two.

In any event, East saw no reason to depend on the ten of diamonds. He rose quickly to win dummy's diamond lead with the king and he fired through another club. Declarer's jack of clubs was trapped and dummy's ace won the trick while West still had the diamond ace and the remaining high clubs.

NORTH 1-11-A
♠ J 9
♥ A 8 5 2
♦ Q 9 6 3
♣ A Q 4

WEST
♠ 6 2
♥ K J 3
♦ A 8 4
♣ K 10 8 5 3

EAST
♠ K 8 7 5 4
♥ Q 9 4
♦ K 10 7
♣ 7 6

SOUTH
♠ A Q 10 3
♥ 10 7 6
♦ J 5 2
♣ J 9 2

Vulnerable: Both. Dealer: South. The Bidding:

South	West	North	East
Pass	Pass	1♦	1♠
1 NT	2♣	Pass	Pass
2♦	Dbl.	2 NT	All pass

Opening lead: Six of spades.

Cut off from the ace of spades, the best that declarer could now do was to cash the hearts and the contract was down two.

No wonder Tintner enjoys the reputation of an expert most concerned with making life easy for his partner. Thanks to East's far sighted play of "second hand high," all West had to do was to wait with his ace of diamonds and the setting tricks.

Bid With Corn

South holds: 1-11-B
♠ K 8 7 5 4
♥ Q 9 4
♦ K 10 7
♣ 7 6

North	South
1♣	1♠
1 NT	?

Answer: Pass There is no game after North's minimum rebid and this partial rates to be as good or better than any other.

150 CARS FOR SALE

D
O
U
G
L
A
VOLKSWAGEN
PORSCHE
AUDI

See Us in the MAYFAIR MALL!!
Jan. 10 to 15
ALL MODELS ON DISPLAY!

PREMIUM USED

75 VW CUSTOM BEETLE. 4 speed, radio, leatherette. $2495

75 TRIUMPH TR7 Sports Coupe. 4 speed, air conditioned, One owner, low mileage and loaded! $5495

74 FORD PINTO. Automatic, low mileage, very clean. $2995

74 ASTRE Hatchback. 4 speed, radio, very clean! $2695

73 VEGA Hatchback. Automatic, radio, low mileage! $2395

72 VEGA Sedan. 4 speed and radio. $1995

72 DATSUN 1200 Sedan. 4 speed, radio. $995

71 TOYOTA Coupe. 4 speed, radio. $995

70 TOYOTA Coupe. 4 speed, radio. $995

GOOD SELECTION AVAILABLE
GOOD, CLEAN USED TRADES—
DOMESTIC AND IMPORT
—SEDANS AND WAGONS

$AVE HUNDRED$
1976 CLEAROUT CONTINUES! All Models!

100 PER CENT FINANCING O.A.C. SCOTIA PLAN

Douglas Volkswagen Ltd.
Porsche - Audi
3329 Douglas Street
388-5466
Dealer Licence 00341A

72 LINCOLN MK IV
All power, including air, cruise and leather, local auto, immaculate condition, $6,400 or trade for 4x4 plus cash. 656-3004.

1970 FORD FAIRLANE 500 2-DR. H.T. V8 auto. P.S. P.B., radio, tested. $1675. B & B CAR SALES, 3233 Douglas, 385-4121 DL00794A.

'69 PLYMOUTH SPORTS SATELLITE, 318, power steering, power brakes, mags, buckets and console. $1,100 firm. 382-2926 or 478-1741, Monty.

69 ROADRUNNER, BLACK-black, rebuilt 383, hurst four speed, 20 mpg, $2300, Mike 388-1811, 5-7 p.m. 384-6351.

PROFESSIONAL RESTORATION '68 CAMARO COUPE, COMpletely rebuilt to mint original condition, 6 cylinder automatic. Asking $2800. 477 6357.

1970 MUSTANG MACH 1, 351 Cleveland, 4-speed, power steering, power brakes, radials. Open for offers. 478-5997.

1974 DATSUN B210, AUTOMATIC, vinyl roof, only 18,000 miles, like new condition, phone 658-8780 after 6.

1971 LTD FORD 2-DOOR, HARDtop, power steering, power brakes, air shocks, excellent condition. $1800. 478-6143.

LEAVING COUNTRY, MUST sell 1973 Capri V6 Sunroof, decor interior, $2850, offers. 388-6944, 595-6808, 147 South Turner.

1971 DATSUN 1200 FASTBACK, 4 spd., radio, new tires. $1175, B & B CAR SALES, 385-4121, 3233 Douglas. D.L. 00794A.

'69 VOLKSWAGEN, GOOD CONDI-radio, $1100. 382-9569 after 6. tion, low mileage, just tested. $1100. 478-0533.

1965 AUSTIN 1100, EXCELLENT condition, recent front-end work, new fuel pump. Clean and economical. $550 or offers. 477-5160.

LEAVING COUNTRY, MUST sell 1973 Mazda 808 GT with 8 track. Excellent condition. 382-4444, 383-8234.

STATIONWAGON, CLEAN 1968 Dodge Coronet, automatic, runs well. $750. 479-7429.

LEAVING COUNTRY, MUST sell, '71 Toyota automatic, $1350. 382-7864.

65 CHEV IMPALA 283 CU. IN. 2 door hardtop, 24,000 miles, factory rebuilt engine $300. 478-2685.

1966 CHEV MALIBU 283 AUTOmatic, white with black vinyl roof, $1,000. 656-1351.

67 DODGE 4 DOOR, GOOD CONdition, best offer. 386-0792, Brent.

150 CARS FOR SALE

1966 CHEVELLE WAGON, 327, headers and posi trac, much more. Excellent condition, includes tape system. Needs minor valve work. Asking $900, but will listen. 477-6263, evenings.

1972 MONTE CARLO, 2-DOOR hardtop, vinyl roof, stock 350, 4-barrel, spoke mags, AM-FM, 8-track. Low mileage, $3600 or best offer. 385-2844.

1967 DODGE POLARA, 4-DOOR sedan, 318 V-8, power steering and brakes, rebuilt automatic, plus new tires, has air conditioning, excellent running condition, asking $950. 479-6053.

SELLING YOUR CAR? FOR A small fee, we will list your car. We put buyers in touch with you. You make your own deal. Dave's Car Listing Service. 383-1953.

1976 PONTIAC LE MANS STAtion wagon, automatic, power brakes, power steering, radio, tan with buckskin vinyl upholstery, 9,000 miles. 479-5865.

BUY ONE — GET ONE FREE. 2 identical 1958 Edsels Citation. Easy to restore, good investment for collector. Phone 246-3816, write H. Bruehler, Crofton, V0R 1R0.

1965 CHEVELLE MALIBU STAtion wagon, V-8, automatic, radio, tested, new paint, motor and trans replaced last year. Excellent throughout, $830 or offers. 595-1750.

60 MINI, BODY AND INTERIOR immaculate, many extras, new and used, will sell whole or in parts, offers on all, 382-1348, 3017 Quadra St.

1969 AUSTIN AMERICA, GOOD condition. Must sell this weekend. Phone after 6, 385-3698.

1962 VALIANT SIGNET, SLANT 6 automatic, bucket seats, radio, tested. Bargain $295. 384-5827.

1968 CORTINA 1600, AUTOMATIC, 2-door sedan, good condition, $700. Phone 595-0758.

1961 CONSUL, GOOD CONDITION, tested till August, 1977, $250; offers or trade for ?, 652-1959, 652-4123.

'67 WV, RADIO, INCLUDES mounted winter tires, good shape, 479-5464 after 4:30.

67 BEAUMONT $1,450. VIEW AT No. 207 647 Michigan between 5 and 9.

TRY IT! OFFERS ON $1,100. 1971 Cortina 1600 GT, only 42,000 miles. 595-0457.

1967 AUSTIN 1100 WAGON, TESTed, good condition. $600, Offer. 656-6806.

1970 VIVA LIKE NEW, RADIO, new tires, tested. $750. 656-6806.

1974 CAMARO Z28, OPEN TO offers. Phone 388-7297.

151 SPORT, IMPORT CARS

'74 CITROEN-MASERATI, CAR of the Year — 1971, ultimate 4-passenger luxury sportscar, fast, reliable, 26 m.p.g. highway, low mileage, in showroom condition. Must sell before leaving for England in four weeks. To view, phone 477-7097, evenings, or ask for Eric, at Brian Holley Motors, 385-1161.

WANTED: DUNE BUGGY, MUST be top condition, fully winterized road car. Cash or trade to '75 GMC ½-ton long box, with 35" insulated Vanguard Cargo door canopy, custom aluminum boat rack. 13,000 miles. Phone 478-0654.

WIFE NEEDS SMALL AUTOMATic. Must sell my beautiful turquoise 1971 MGB GT. A classic. They don't make them any more. 8-track, no rust. Paint and body good. First $2550 takes. 598-2659.

RARE—MGC—GT, 3 LITRE, 6-cylinder, wires, overdrive, shop manual, etc., body and interior excellent, runs strong, needs clutch soon. $4,000 or best offer. Phone 386-7148

LEAVING TOWN, NEED TO sell, 1971 Fiat 850 Spyder, Sports convertible. Good condition, mag wheels, radial tires, very economical, very reliable. Offers. Phone evenings. 598-2094.

1975 BMW 530i, LOW MILEAGE, excellent condition throughout, am-fm, quartz lights, always garaged; offers on $11,500. 598-7745 after 5 p.m.

1972 MGB, RADIAL SNOW TIRES, am-fm radio, cassette tape deck, 2500 miles on valve job; $2400 firm. 382-1840 after 5.

'73 MGB CONVERTIBLE, NEW radial tires. Only 31,000 miles, City tested. $3195. Horwood Mazda. 385-1451. DL00803A

MOVING EAST, 1971 MGB, RADIals, mags, overdrive, roll bar, extras, $2395, or offers. 382-3948, 388-4257.

VOLVO, B18 MOTOR, COMpletely reconditioned including clutch. Ful price $550, or $450 exchange, 746-6664.

1971 MGB OVERDRIVE, WIRE wheels, asking $2650. Serious offers only please. Phone Neil at 598-2682 after 4:30.

1975 CORVETTE PANEL TOP, excellent shape, 23,000 miles. $8,500. 592-2142 or 388-6474.

BEAUTIFUL 240Z LOW MILEage, automatic, mags, air conditioning. 383-2618 after 6.

'67 TR4A, REBUILT TRANSMISsion, new Parelli tires, $1500. 656-5025.

1972 CAPRI 2000, FOUR SPEED, in good condition, $2600 or best offer, 477-0617.

'68 TVR EXCELLENT CONDItion, very fast, $5000 or best offer. 592-0116.

RARE '73 VOLVO, P1800, ES, IMmaculate, automatic, low mileage. 658-5889.

1974 MGB, 23,000 MILES, REAsonably priced. Phone 385-7635 after 4 p.m.

1969 TRIUMPH GT6 PLUS, EXcellent throughout. Phone 477-0218, 477-1344.

MUST SELL 1970 FIAT 124 Sport Spyder, excellent condition, 384-2967.

1969 AUSTIN AUTOMATIC, VERY clean, runs good. $950. 385-5542, 384-5321.

'72 TR6 CONVERTIBLE, EXcellent condition, luggage rack, radials, radio, 595-7671.

IMMACULATE RESTORED MGTD, 98% completed, $6,000. No triflers please. 652-3770.

1970 E-TYPE JAGUAR, 45,000 miles, excellent condition, $7500. 477-6200.

1969 FIAT SPYDER CONVERTible, top shape. $1,450. Trade. Offers. 656-6806.

1972 TRANS AM
455—automatic, mags, 8-track, best offer by Sat. 595-6111.

68 ROVER 2000 TC, EXCELLENT throughout, asking $1850. 382-4931, 595-5062, 477-6357.

1971 MG MIDGET, ASKING price $1500. Call Casey, 384-5498.

71 CORVETTE PANEL TOP, $5950, trades. 477-7074, 385-2645.

1974 TR6, GOOD SHAPE. 477-3809 after 5.

SACRIFICE, 75 FIAT 124 Spyder, 10,000 miles. 592-4648.

1970 MGB, MAGS, HEADERS and tape deck, $1,800. 477-1062.

74 CORVETTE, EXCELLENT shape. 479-5783.

1974 MGB PERFECT CONDITION. Offers. After 5 p.m. 595-1012.

1974 MG MIDGET, 17,000 MILES, excellent. 656-1427.

154 TRUCKS, BUSES and VANS

BEAT THE PRICE INCREASE!
1977 GMC ½ and ¾ ton pickups, and VANDURAS. The prices will never be better. For personal service, phone, or come in and see CHARLIE PETERSON at EMPRESS PONTIAC BUICK GMC LTD., 382-7121, or res., 592-0458. Dealer Lic. D01227A.

1975 GMC ½-TON LONG BOX, V-8, radio, power steering, automatic, 13,000 miles, 35" insulated Vanguard Cargo door canopy, custom aluminum boat rack. Will consider top condition, winterized dune buggy, part tradt. $4,850. Phone 478-0654.

HURRY ON THIS ONE
1974 GMC ¾ ton camper special pick-up with turbo hydromatic transmission. For personal service on this premium unit, phone Charlie Peterson at Empress Pontiac Buick GMC Ltd. 382-7121 or residence 592-0458. D. Lic. 01227A.

FOR SALE :1966 GMC VAN, $750 or best offer. 1971 4-wheel drive jeep Wagoneer, V-8, power steering, automatic, all radial tires, $3400 or best cash offer. 385-9791 between 8 a.m. and 4:30 p.m. Monday-Friday.

1969 DODGE VAN, 2" SHAG CARpet, insulation, panelling, rebuilt 6 and transmission. New brakes. 595-1483.

154 TRUCKS, BUSES and VANS

ENSIGN
Dodge TRUCKS
AND RECREATION VEHICLE CENTRE
QUADRA AT CALEDONIA

OVER 40 QUALITY USED TRUCKS

'76 DODGE RAMCHARGER
4x4 auto. trans., Power steering, radio. Trailer tow Pkg.

'75 FORD F150 PICKUP
4-sp. trans., V-8, power steering, radio, canopy.

'75 DODGE ¾-TON PICKUP
V-8, auto. trans., power steering, radio, canopy.

'75 JEEP CJ5. 4x4
6-cyl., 3-sp. trans., radio.

PLUS
72 FORD VAN
73 MAZDA P.U.
73 DATSUN P.U.
73 DODGE CLUB CAB
74 TOYOTA P.U.
74 FORD ¾-TON P.U.
74 DODGE VAN
74 DODGE D600
74 GMC 1-TON
75 DODGE VAN
75 DODGE ½-TON P.U.
75 DODGE RAMCHARGER
76 DODGE ½-TON P.U.

PLUS MANY MORE
SEE THE TRUCK SPECIALISTS AT
ENSIGN
DODGE TRUCK CENTRE
QUADRA at CALEDONIA
386-2411
Ask for Truck Sales
Dealer Licence D-495B

WILLE Has

69	FORD ½-Ton Pu	$1095
59	VW VAN	$195
66	FORD ¾-ton 440 Holmes wrecker, Big 6, 4-spd.	$3495
66	CHEV. Van 6 auto.	$1595
69	AUSTIN Mini Van	$1095
71	FORD 1-ton 480 Holmes wrecker 360 V-8, 4-spd	$6495
72	DODGE Camperized Van	$2295
72	FORD 1-ton Homes 220 wrecker V-8 auto.	$5495
73	GMC ¾-on Long van	$3895
73	DODGE Explorer ¾-ton.	$4295
74	FORD Courier PU	$2995
74	GMC ¾-ton Long van	$4455
74	FORD ½-ton	$3295
74	GMC 5-ton Move Van	$8295
75	DODGE MAXI van	$4495
76	VANGUARD 22 M-home	$16,950
76	CHEV. ½-ton, 9,000 miles	$4495
77	DODGE Van Conversion	$5795

Many more to choose from
WILLE MOTORS LTD.
Dir. D-13645
382-2313
OPEN 9 A.M. to 6 P.M.

'75 FORD ¾ ton Super Cab loaded. Complete with air; 20,000 miles, only $6496
'75 TOYOTA Long box c-w camper, 20,000 mi. $5695
'74 FORD 1 ton P.U., 30,000 mi. $5495
'73 G.M.C. ¾ Loaded 36,000 mi. $4195
'72 G.M.C. ¾ Loaded 34,000 mi. $4195
'70 FORD ¾ 4-speed, 48,000 mi. $2395

S. J. PEDEN LTD.
D 13-432
2855 QUESNEL ST. 386-3464

1975 GMC ¾ TON VAN, AUTOmatic, power steering, power brakes, also 1976 Dodge one ton with 12' box. Phone 388-7874 9 a.m. to 5 p.m.

1970 MODEL C8000 FORD TRACtor and car haul trailer. Good running condition. $4,500. Nanaimo, 390-2474.

BRONCO ALL EXTRAS, WELL maintained, Briden mechanical winch, one owner, $2650. 656-3513.

MUST SELL! '72 DODGE VAN, partially camperized, just tested, best offer over $2600. 479-1238.

1975 FORD SUPER CAB CAMPER special, all extras including canopy. 479-5575.

GMC VAN 1974, NEW TRANSMISsion, 6 months warranty, 2988 Tillicum. 383-1629 after 4:30.

1973 FORD F-250, RADIO, P.S., P.B., twin tanks and mirrors. New paint. $3995. 652-3684.

74 DODGE TRADESMAN 100 VAN, 32,000 miles, good condition. Offers to $3,300. 478-4888.

'71 CHEV HALF-TON, CANOPY. Excellent condition. Best offer. 382-4484.

1969 FORD ½-TON, GOOD CONDItion. Just tested. $1600. 479-6103 after 5 p.m.

1968 DODGE VAN FINISHED INterior, snow tires, inspected, $950. 384-9846.

1975 TOYOTA LANDCRUISER 4X4, low mileage. Best offer. 592-2962.

1972 CHEV STEP-SIDE PICKUP, after 4, 598-2324.

1971 DATSUN FOR SALE, $1,500. Good condition. 479-2294.

1968 VW VAN, BODY DAMAGE, driveable, offers. 477-6722.

1973 ½-TON FORD WITH CANopy, 382-0380, 2979 Dysart Road.

1975 COMMERCIAL 14' 5-350 heavy-duty furniture van. 477-1485.

154 TRUCKS, BUSES and VANS

1975 FORD
¾-ton pickup, V-8, 4 speed, power steering, power brakes, radio, complete with 10½' Kit camper. For more information on this hard-to-find unit, contact Marty Reynolds at 474-1211 or res. 388-4786. Millstream Chevrolet Ltd., 1730 Island Hwy. DL01384A.

1970 JEEP WAGON, V-8, AUTOmatic, power tilt steering, power brakes, bucket seats with console, luggage rack, radio. Call 386-6511, ask for Ken, VICTORIA 4-WHEEL DRIVE, 597 Hillside at Rock Bay. D-13531.

1975 GMC SIERRA, ¾-TON, Crew cab, 350 V-8, automatic, power brakes, power steering, deluxe sports canopy, many extras. 11,000 miles. Best offer close to $5500, 477-4964.

INTERNATIONAL 30,000 G.V.W. hydraulic arm lift with 20" auger, rack for loading. $3,000 or nearest offer. Corner of Cedar Hill Crossroad and Blenkinsop Road. 477-1051.

1970 FORD ½-TON, EXPLORER sports custom, canopy, insulated and carpeted, 2 sets of radios and 8-tracks, many extras. Complete unit in excellent condition. $2,950 or best offer, 595-0931.

1974 ¾-TON DODGE, 318, 4-speed, power steering, power brakes, dual tanks, mounted tires, MFG. gross vehicle weight 9000 lbs., radio, tape deck, low mileage. $3895. 479-3842.

'68 FORD RANGER S100 PICKup, automatic transmission, power brakes, 2 tanks, and 1968 Vanguard 8½' camper, both in excellent condition, $3,500. Firm or will sell separate. Phone 642-3184.

MUST SELL
1975 Dodge van Motorhome, camperized, customized, fridge, stove, sleeps 2, 318, V-8, 12,000 miles, tape-deck, mags, $5000. 652-2043.

1970 FORD F-250 CAMPER SPECial, 350 V8, automatic, power brakes, power steering, radio, 8 track stereo tape deck, mag wheels, $3000, 478-6804.

1974 FORD ECONOLINE, PARcel van, V8 automatic transmission, power steering, transmission rebuilt with transmission cooler. $4000 or best offer. Call 652-5673.

I HAVE A '52 JEEP PICKUP 4X4 with winch also complete set of extra running gear ideal for restoring plus cash for newer ¾ ton truck or will sell as is. 479-2162.

1974 FORD ¾-TON SUPER CAB, camper special, canopy, winter and summer tires, low mileage, power steering, power brakes; $6195. 478-2456.

FOUR-WHEEL DRIVE BRONCO, drive train in top condition. PTO winch, roll bar, five big tires and more. Forced to sell — make me an offer. 385-1905.

1948 FORD PICK-UP, CANDY red, side pipes, tarp, Cyclone mags, Dodge running gear, $2,400. 1951 Merc Sedan and frame, $100. 382-2434, 478-5835.

76 FORD VAN
9500 miles, completely customized, mags, side pipes, flairs, swivel captain chairs, much more, 598-4717.

ART' CAR SALES
310 BAY 383-8302
TRUCKS and VANS at LOWEST PRICES ANYWHERE. D00286A

'73 GMC ¾-TON PICKUP, 8,200 GVW, camper special, 350 automatic, 2 tone paint, deluxe chrome trim, fancy interior, twin tanks, tilt wheel, asking $4450. 477-6357.

73 TOYOTA HILUX PICK-UP, body excellent, low miles, canopy, mags, radials and radio; closest offer to $3000 takes. 479-9465.

'75 DODGE PICKUP, 8500 MILES, power steering, 8-cylinder, radio, overload springs rear bumper, very clean, $3850. 592-7187.

1962 GMC ½ TON 4X4 PANEL. Running gear and body in good condition. Duncan 748-8543, 6-7 p.m. Hugh.

1953 FORD METEOR CONVERTed to wooden flat deck, ½-ton, good tires, no blue, V-8. Offers to $900. 478-4139.

1975 CHEV SUBURBAN, SILverado package, immaculate condition. Many extras. 595-3687 after 5 p.m.

1974 GMC RALLY S.T.X. 11-PASsenger van, 23,000 miles, excellent condition, many options, $5,395. 478-9208 after 5 p.m.

'74 BRONCO, V8 AUTOMATIC, power steering, low mileage. Extra set of wheels and tires. Other extras. 478-1298, 478-0021.

1946 FORD PICKUP 401, BUICK drive train, near completion, tuned headers, etc., must sell, open to offers, 592-4442.

1977 XLT FORD, AND CAMPER top, radio, heater, loaded. Highest offer. 2,000 miles. 479-8301, 388-6275, pager 956.

1965 FORD SUPER VAN, CARpeted with fridge, sun roof and vent. Offers on $700. Days 383-2734, evenings 642-3150.

LEN BARKELY INTERNATIONAL
New and Used Trucks
517 Herald 388-5508

1971 ¾ DODGE CAMPER SPEcial. Automatic, power brakes, good shape, 62,000 miles. Best offer to $2075. 478-2038 after 5 p.m.

'68 DODGE WINDOW VAN, 6-cylinder automatic, interior has been insulated and panelled, good condition, 478-2821.

1977 DODGE CLUB CAB 4X4, loaded, most factory options. Must sell because of transfer. $7,600. Under 3,000 miles. 112—743-9852.

1970 VOLKSWAGEN WINDOW van, Westphalia roof, rebuilt motor with 4,000 miles, excellent condition, $3500. 384-0473.

59 CHEV STEP VAN SUITABLE for camper, new stove and 3-way fridge, interior lights, offers. 386-7130.

'76 ECONOLINE VAN, AS NEW, V-8, fully equipped, long box, insulated, carpeted, vented, $5,900. 477-8831.

1967 FARGO VAN, EXCELLENT condition, insulated. Phone for details, mornings or 5-7 p.m. 598-7152.

'76 RANGER XLT 4X4, IMMACUlate, 7,000 miles. Never off the road. Balance warranty. $9,600 new, sell $7,800. 386-9517.

1976 FORD ¾-TON EXPLORER, power steering, power brakes, V-8, $5,400 or best offer. Will accept small car as trade. 478-1659.

FOR SALE, 1973 MAZDA PICKUP with slide-in camper, offers, very good shape, 652-3271.

1967 VOLKSWAGEN VAN, CAMperized, excellent condition, 598-7819.

'72 CHEV. 4X4, FLEETSIDE short box, power steering, brakes, 598-6202.

FOR SALE OR TRADE — '76 customized Chev Short Box Truck. 386-2883 or 478-4866.

1976 FORD VAN, CAMPERIZED, excellent condition, must be seen. 477-0267.

'74 DATSUN PICK-UP, 1,800 CC, 30,000 miles, radio and extra tires. $2,900 or nearest offer. 592-6343.

1975 CJ5, WARN HUBS, ROOF rack, 4-speed, radio, A-1 shape. $4650. 652-5537.

64 DODGE ¾-TON, 318 CU. IN., 4 speed, large closed-in box on back. Phone 385-5616 after 5.

'63 GMC WALK-IN ½-TON, REbuilt engine, many new parts, $400. Eric 383-3498.

1975 FORD F-250 4X4, 33,000 miles with canopy. $5500. 479-4554.

'69 GMC 930, 1-TON WITH 12' box. Very good condition, 383-8794.

1965 CHEV HALF TON, WITH canopy, low mileage. 384-5852.

'62 CORVAIR VAN. BEST OFFER this week, 598-7443.

158 TIRES

TRUCK TIRE SPECIAL
10-ONLY 750-16—8-ply Traction Tread at $57.50 ea.
D&D TIRE
1620 BLANSHARD
382-7283

175X13 SEARS STUDDED STEEL belted radial snow tires on rims. Less than 200 miles use, $100, 652-3306.

TWO 165 - 13 MICHELIN RAdial studded snows, $38 each. 1 74 BMW 2002 rim $40. 1 15" Dodge rim $10. All near new. 652-4155.

158 TIRES

THREE GR70X14 RADIALS $35 each, one ER70x14, radial on 5 bolt Ford rim $35, 385-7424 after 5.

FOR SALE: 2 USED STUDDED winter tires, size 700x13, $15 each. 477-8429.

TWO FIRESTONE SNOW TIRES 78x15 $10. Tire chains never used $22. 479-2017.

BRAND NEW 4-PLY BELTED snowtires, $65 pair, G78-15. 479-1951.

2 F-78 BELTED SNOW TIRES, $45. 479-5216.

SNOW TIRES, F78X15, $30, 775x14, $30. 477-0695.

2 B.F. GOODRICH 750x15 8-PLY studded snow tires, $100. 652-3306.

2 A600X13, STUDDED SNOWS ON GM 4-bolt rims, $50. 652-1807.

4 5-MONTH-OLD MAGS AND Parnelli Jones tires. 477-1167.

2 15" STUDDED SNOW TIRES ON Chevy rims. $35, 479-6103.

160 PARTS, ACCESSORIES

OPEN NOW
Come and see Victoria's largest stock of Hi-Performance auto accessories and parts.
Mon.-Fri. 9-9, Sat. til 5
D. G. AUTO
3244 Douglas 382-4012

NOW WRECKING ALL MAKES and models Chrysler, Ford and GM. Good selection of used Chev. engines 283 to 396, turbo hydros, 4 speeds, wheels and tires, snow tires, bucket seats, windshields, radios, stereo tape players etc. Modern Auto Parts Ltd. Corner of Fisher and Fairfield Rds., Cobblehill 112-743-5537.

JUST FOR YOU
Used performance parts center, slicks, mags, manifolds, carbs, tapes, and tape decks, at Franks Trading Shop, 1819 Douglas St. 385-2022. Open 9:30 to 5:30, Tuesday through Saturday, Friday 9-9.

SETS OF FOUR
—15x8 white spoked mags.
—15x8 RV wheels.
—10x16.5 black steel wheels.
VICTORIA 4-WHEEL DRIVE
597 Hillside at Rock Bay, 386-6511
D-13531

301" CHEV ENGINE. APPROX. 475 HP Lakewood Bellhousing, Schiefer clutch assembly, Hurst super shifter, Two 660 competition Holleys, Geveaway prices! Ross 385-2296.

RADIATOR REPAIRS, FAST TOP quality repairs at Maurice's Auto Body 427 Beta St., phone 386-3381 or 384-8094. Located behind the Burnside Pay and Save Gas Station.

FOUR SPOKED DODGE 15" HUB caps, four 15" Dodge rims for car, like new, four months old. Asking $200 or offers. Phone 385-4954, after 1 p.m.

Used Volkswagen Parts
Over 1 acre of VWs being dismantled. Call B.C. Auto Wrecking Ltd. 652-1181.

VICTORIA 4-WHEEL DRIVE
FREE WHEELING HUBS for any make of 4-wheel drive. D-13531.
597 Hillside at Rock Bay 386-6511

VW PERFORMANCE PARTS from Bow-wow, Big Bore Kits, fibreglass fenders, Baja kits, etc. B.C. Auto Wrecking, 652-1181.

375 HORSE, 327 WITH 194 HEADS. Completely machined throughout. All new. $650 plus exchange. 383-2734, 642-3524.

'66 DODGE POLARA 4-DOOR sedan 318 automatic, whole or parts. 592-6250, Lance, between 5 and 9.

12-VOLT POSI CARRIER, COMplete with 410s, $125. Big block headers to fit '68 Chevelle, $50. 595-0142, after 6 p.m.

WANTED: FENDER AND DOOR chrome, for '63 Acadian Beaumont, 2-door hardtop, sports deluxe, 382-2601.

DRIVEABLE '65 FORD FALCON for parts, some '66 Mustang parts, 13", 14", 15" wheels and tires, from $5. 656-5624.

CUSTOM PAINT AND BODY work, flames, rust removal. Guaranteed work at good rates, 478-3874, ask for Doug.

1962 MINI MINOR, ENGINE runs good. As is. New clutch assembly for 390 Ford. 382-8849 after 3.

FOUR WIDE GOODYEAR RADIals with Spyder slot mags, like new for Ford or adaptable to VWs. Best offers. Phone 383-2841.

'74 VOLKSWAGEN SUPER BEEtle parts, trans, fenders, bumpers, door, etc. 479-2898.

1969 VW STATION WAGON, 4 NEW tires, new battery, no brakes. As is, $200 or best offer. 478-3928.

WANTED — '61 AUSTIN WESTminster horn assembly. 478-4120 after 5.

WANTED: 4 CYLINDER MOTOR to fit 1969 Toyota Corona, standard shift, 479-3291.

1961 VAUXHALL CRESTA, REbuilt engine, $350. Body parts for spare if required, $35. 382-2821.

283 AND THREE SPEED STANdard transmission, for $300, 642-5655.

1966 FORD 6 CYLINDER MOTOR and automatic transmission, very good condition. $100. 383-9744.

WANTED—GOOD CRANK SHAFT and standard block for 390 Ford, 1966 — or later, 479-6193.

NEWLY REBUILT M21, $275. Hurst Ram 4, $75. 595-0142 after 6 p.m.

2 15" RADIAL TAs ON MAG rims fit Ford ½ ton. 385-7903, offers.

TWO ET UNILUG SLOTTED, complete $80. 478-3439.

2 TIGER PAW F60X15 $30. 383-4879.

1962 ANGLIA, WHOLE OR parts, 4 new 520-13 tires. 386-0169.

VOLKSWAGEN 14X5½ WHEEL rim $15, 385-7424 after 5.

MUSTANG HUB CAPS FOR 1966 and 1968, 385-7424 after 5.

1974 Z28 MOTOR, 35,000 MILES, 595-6898, after 5.

WANTED JEEP "F HEAD" motor, any condition, 478-1340.

'66-67 CHEV. HOOD. 595-0305.

1960 VAUXHALL PARTS AND 1965 Ford 240 parts. 477-1590.

1964 PONTIAC STATION WAGON for parts $15, 642-3472.

162 AUTO REPAIRS, SERVICE and TOWING

PETER'S METRIC SHOP
All Foreign Car repair and service
SPECIALIZES IN
BMW-MERC-VW
554 Alpha 383-2333

CAR REPAIRS, LICENSED MEchanic. Reasonable rates. 384-6509, 384-5852.

SCRAP CARS HAULED. 478-9571.

FOR HOLLEY CARB, TUNE-UP or rebuild. 658-8940. Low rates.

166 CARS AND TRUCKS WANTED

THOMAS PLIMLEY
Top Dollar Paid
For good used cars, trucks, 4x4s, coupes and older domestic models.
SEE: KARL BENN AT PLIMLEY'S
1010 Yates 382-9121

WANTED TO BUY
TOP QUALITY CARS
DePape Motors Ltd.
760 Johnson 384-8035

ESQUIMALT AUTOMART LTD.
480 ESQUIMALT 382-7195
CASH FOR YOUR CAR OR TRUCK
WE ALSO CONSIGN

162 AUTO REPAIRS, SERVICE and TOWING

CASH
We will buy your car for cash. G.C.M. Motors Ltd., 780 Goldstream Ave., 478-3242. D-7:97.

WANTED: MID 60'S VOLVO sedan or station wagon. 384-3935, 385-4807.

WANTED VOLKSWAGON VAN, with or without motor. Cheap. Will tow away, 656-4042.

AUSTIN HEALEY 3000, TOgether or apart, call collect, 537-2548 after 6 p.m.

WANTED: '58 AUSTIN WESTminister. Call 479-2117.

168 CAMPERS, TRAILERS and MOTOR HOMES

FENNELL'S
TRAILER SUPPLIES LTD.
We Are Having a Renovation Sale
Buy Now and Save
Some Fantastic Specials

1 only 4500 watt GENERAC Generator, complete with remote start and dual muffler $1779.70
NOMAD fresh water flush portable toilet $74.95
1 only NORCOLD 726 AC-DC fridge $520.32
1 set 40" FLIPOVER van seats $289.00
1 only DOMETIC 3-way chest freezer, slight damage $199
All 12 volt lights 10 per cent off
All 110 volt lights 20 per cent off.
Other instore specials.

6459 Patricia Bay Hwy.
652 3941
OPEN 7 DAYS A WEEK

BOB'S
MOBILE HOMES LTD.
25 Crease 386-3623
DL 00414A
ALL '76 5TH WHEELS MUST BE CLEARED
PRICE REDUCTIONS ON 20' and 32' models
TRAVEL TRAILERS
5TH WHEELS
MINIHOMES
PARTS—PROPANE SERVICE
386-3623

IMPALA CAMPING WORLD
TENT TRAILERS
Lionel—Leisurecraft
low, Low, Off-Season Prices!!!
Travel Trailers and 5ths
Boler — Road Ranger
Mini and Motorhomes.
Winnebago, Empress, Brougham
1977 self-contained, gas stingy 18' casual mini. Only $12,495.
Insulated Truck Caps Only $389
Propane—Accessories
Service—Sani-Station
7 DAYS A WEEK 656-5504
Pat Bay Hwy., Sidney Dlr. 15802

TRADE-INS
76 JAMBOREE MINI 22 FT. Low mileage complete with air condition. only $14,000
75 PROWLER 20 FT. Just like new only $4895.
76 TRAVELAIRE 17 FT. Fridge, furnace, toilet only $4595.
COASTLINE
TRAILER CENTRE
1621 ISLAND HWY 478-0933
(Across from COLWOOD'S Farmers Market) WEEKDAYS 10 a.m. 'til 6 p.m.
D-13719

74 EXECUTIVE
29 Ft. Motor Home
Elegant interior loaded with all comfort conveniences, only 10,000 miles. The ROLLS ROYCE of Motor Homes.
New Cost $43,000
TRADE and TERMS $28,500
DEPAPE MOTORS LTD.
760 JOHNSON ST. 384-8035
D-00264A

AIRSTREAM 27 FT. OVERlander, tandem axle renovated, momo-matic, 2 holding tanks, new bathroom mattresses, carpets, and chesterfield, TV stereo and tape with Cadillac coupe and towing package with HD radiator, dual battery charging, trans cooler, Delco air shocks, HD hitch and sway control. Best offer. 595-1969.

DOGWOOD TRAILER SALES
PARTS — PROPANE
RENTALS
RANDELL TRAILERS AND CAMPERS 478-6841
2630 Deville Road
Dealer Licence D 13587
Highway 1 at Millstream Rd.

ARE YOUR TRUCK SPRINGS ADEQUATE?
We sell and install DENDOFF overload springs for all Trucks including imports! Phone 384-0213. LOGAN'S R.V. SERVICE CENTRE
Burnside East, near Douglas

SPECIAL TO JANUARY 20 ONLY, new 19½ ft. Fleury motor home, complete compact all steel frame. 1977 Leo Craft 25 ft. Jackson, 974 Goldstream, DL00044A.

FOR RENT: 1976 23' MOtorhome, $200 week, year round, no mileage charge. Completely self-contained. Reserve now, 598-4012, after 6.

1972 AIRSTREAM 20', LESS than 5,000 miles, fully equipped, immaculate condition. $6,000. 598-7501.

1974 20½' SHASTA TRAVEL trailer, tub and shower, completely self-contained. Asking $4850 or offers. View at 62-3498 Lovat.

MERCURY CAR AND 15 FOOT trailer, excellent condition, separate or both, would consider trade for late model van. 592-2311.

18' WINNEBAGO TRAILER, sleeps 6. Fully self-contained. Exceptional. $3595. Horwood Mazda, 385-1451. DL 008003A.

HAVE QUIT DRIVING, MUST sell as soon as possible, 1970 Ford Camper van, fully equipped, $4,500. 2080 Milton Street. 598-5867.

1975 LIONEL TENT TRAILER, model 110, fully equipped. Open to offers. 385-8611.

23' DODGE MOTORHOME, 15,000 miles. $12,000 or nearest offer, 383-0530.

WANTED: 8' OR 8'6" OVERhead camper, fully equipped, 1972 or newer, 479-4729.

68X12, 3 BEDROOMS, FURnished, 12x30 addiition, with expando, phone Len at 642-3237.

ROAMIN' HOMES
Mini motor home rentals
652-2914

72 VW CHIMO CAMPER, 38,500 miles. Offers, over $5,000. Must sell. 382-9019.

1971 VW WESTPHALIA, NEW ENgine and radials, immaculate, 477-0218, 477-1344.

70—16-FT. KIT COMPANION, sleeps six, 3-burner stove, oven, ice box, 384-9096.

SNO-BIRD RECREATIONS LTD.
1640 Cedar Hill X Rd. 477-7713
Campers—Trailers—Van Inserts

FOR RENT — WINNIBAGO motor home, low winter rates. 477-2704.

8' CAMPERETTE TOP, $500, 382-2612.

168 CAMPERS, TRAILERS and MOTOR HOMES

S. J. PEDEN LTD.
VANGUARD
CLEAROUT PRICES On all Remaining '76 Stock
'77 VANGUARDS
HAVE ARRIVED. MOTORHOMES, CAMPERS AND TRAILERS. COMPLETELY REDESIGNED.

Rental Clearance

'76 Motorhomes from	$12,495
'76 8'9" Campers.	$2995
'76 9'6" Campers	$3195

CLEAN TRADES

Campers from	$1395
Mini-homes from	$7995
Trucks and Campers from	$4590
Trailers from	$1095
Converted vans from	$2695
2 Hardtop tent Trl.	OFFERS

PARTS AND Accessories Store
SEE OUR COMPLETE STOCK of all components used to build, renovate, or equip, your camper, trailer or motorhome. All at reasonable prices.

VAN TOP SALE
Have a deluxe plywood reinforced van top installed or install it yourself. Fits Ford, Chev., Dodge. $350, inst. extra.

PROFILED ALUMINUM
—RENTALS—
S. J. PEDEN LTD.
2855 Quesnel St.
D-13432
386-3464

LOGAN'S RV SERVICE CENTRE
PRE-INVENTORY SPECIAL OFFER
FREE
Set of 4 hydraulic jacks (worth $240) with any 1976 OKANAGAN CAMPER purchased before Jan. 31, '77. THIS OFFER IS ADDITIONAL TO REGULAR YEAR-END DISCOUNTS. Come in or phone and take advantage of this once-a-year opportunity!

TRADE-IN SPECIALS

13 ft. Kustom Coach Trlr, Furn.	$ 995
8'6" Camperette, Furn.	$ 750
'73 9'6" Okanagan, jacks, fridge.	$2975
'75 9'6" Caveman, fridge, furn., jacks	$2795

PARTS CLEARANCE

10,000 BTU furnaces, from	$89.95
Norcold 12V-110V DE250 Fr.	$284.95
Tedco 3 cu. ft. 3-way Fr.	$289.00
Tedco. 4 cu. ft. 3-way Fr.	$314.95
Sani Potti toilets	$ 95.95
Coleman 3 BR oven	$149.95
Clamp-on van tire carrier	$ 19.95
Double tube fluorescent	$ 19.95
Used ice box	$ 19.95
22x68 used camper door	$ 25.00

(Many other in-store specials)

— REPAIRS —
MON. to FRI. 9 a.m.-6 p.m.
PHONE 384-0213 anytime
LOGAN'S R.V. SERVICE CENTRE
650 Burnside R. near Douglas
D-13458

DOMINION MOTORS
HOME OF
LAYTON — HOLIDAIRE TRAILERS
GALAXIE CAMPERS and CANOPIES
CHINOOK MOTORHOMES
LOOKING FOR THAT TRUCK BARGAIN

75	CHEV ½-ton, V-8, auto, Radio, clean	$4295
71	FORD ¾-ton pickup	$2295
68	FORD ½-ton, auto clean	$1795
67	FORD VAN CONVERSION includes 2-burner stove, sink, ice box, Sleeps two	$1695

PARTS, ACCESSORIES REPAIRS
HOURS OPEN
MON. to SAT., 8 A.M. to 5 P.M.
1703 BLANSHARD ST.
(Across from Hudson's Bay parking lot), Victoria, B.C., 385-5012
Dealer Licence Number D-5536

TILLICUM FURNITURE
2612 Sooke Rd.
Makes camper, trailer and boat cushions. Any size or shape. Full selection of materials available. Free estimates. Winter discounts now in effect. 478-0522.

RECREATIONAL VEHICLES
Two self-contained fandam axle, brand new, never used, 1976 units for sale. All offers considered. Viewed by appointment only, call 386-8851 9-5 or 6-9 p.m. 592-6711.

1975 WINNEBAGO 21' MOTOR home, in A-excellent condition. 477-6972.

31' 5TH WHEEL TRAILER, 1976 Security with air conditioning. 478-8124 or 478-9339.

4x8 BOX UTILITY TRAILER, $300. 385-8338.

TWO CANOPIES FOR SMALL import truck, phone 479-4440.

16½' TRAVELAIRE TRAILER, sleeps six, $3,000. 383-6774.

8' OVERHEAD GALAXY camper, $1350 or offers. 656 5247.

8' FIBREGLASS CANOPY FOR sale, after 6, Brian, 382-3440.

169 MOBILE HOMES AND PARKS

Happy Valley HOMES LTD.
SPACES AVAILABLE IN NEW DELUXE PARK:
—ON BUS LINE
—10 MIN. TO DOWNTOWN
—CLOSE TO SHOPPING AND GOLFING.
2681 SOOKE RD.
478-8303
MEMBER
WESTERN MOBILE HOME DEALERS' ASSOCIATION
DL 00832A

Robinhood
SALES AND SERVICE
FRANCHISE DEALER FOR HOMCO AND MANCO
2714 Sooke Rd. 478-9912, 478-9517
DL 00422A
OPEN 7 DAYS A WEEK

169 MOBILE HOMES AND PARKS

TRIANGLE HOMES LTD.
BENDIX and MANCO
2435 Trans. Can. Hwy.
478-1774, D-01055A

GOLDSTREAM MOBILE HOMES LTD.
NEW
22x44 BENDIX double-wide, 3-bedroom. Setup and ready for occupancy on large lot. Open for viewing. $27,000.

PARAMOUNT and PARKWOOD
Selection of USED DOUBLES and SINGLES
Modern park space available with all purchases
2994 Jacklin
478-1751 478-1751
Dealer Licence No. 01280A
OPEN TO 5:30

"HIDDEN VALLEY"
Deluxe 24'x52' 3-bedroom CHANCELLOR on a view lot, in the adult section. A beautiful home — completely landscaped, and skirted with sundeck and carport. To view phone 478 6434, or 478-0034, or 384-2197.
ADMIRAL HOMES LTD.
2500 Florence Lake Rd., Victoria
MCD: 01343A

$13,900 WITH 9% DOWN AND grant, you can own this new home for $153.38 per month. Includes appliances, drapes, W to W. Home is set up and ready to move into for this low price.

Ronyvon
DL 01539A
478-7549 743-9298

$2500 DOWN OR TRADE
Will put you into a 3-bedroom home all setup, skirted, and sundecks in lovely Guardian Village. Phone Ross Corby, 474-1811 or 652-2776.

CORWIL COACHES LTD.
6947 Grant Rd., Sooke, B.C.

IN TRI WAY MOBILE HOME park, on large landscaped lot, 64x12' Safeway Mobile Home, large living room, newly carpeted, 2 bedrooms utility room with washer and dryer. Also, 2 landscaped lots, suitable for travel trailer, up to 28 ft. Adults only. 384-8791, DL.N. No. 01297A.

FOR SALE, 7 MONTHS OLD 12'x68' 3-bedroom partially furnished, all appliances including washer and dryer set up on double lot in an expanding park in Sooke. $23,000 or nearest. Financing can be arranged 642-4160 after 6:30.

LOOK!
With $100 down plus $229.61 per month over 12½ years, you can own this large 60' mobile home, Colwood location on bus route. O.A.C. 478-2642. DL 9-830074, Langford Homes.

SOOKE AREA
1 year old Neonex double wide 1152 sq. ft., 3 bedrooms, 1½ baths, living room, dining room kitchen with breakfast nook, utility room, skirted with sundeck. 642-5325.

HI, WE'RE FRIENDLY!
3 beautiful double wides this week a 24x52, a 24x56, and a new 24x44. Good location. See us for details. Friendly Mobile Homes. 474-1288. 1-1002 Goldstream Ave. Dl. 01635A.

SOOKE
Nice 24x40 double wide 1975 model, 4 appliances and some furniture. Priced very reasonable. 474-1288. Dl. 01635A Family Mobile Homes.

CREDIT BAD?
But you're tired of renting? I will help you get a 12x66 or a 12x68 mobile home at bank interest rates. 474-1280. Friendly Mobile Homes Dl. 01635A.

SOOKE
1974 12x68 3-bedroom with tipout, carpet throughout except 2nd and 3rd bedrooms. Set up in excellent family mobile home park. Financing arranged, O.A.C. Friendly Mobile Homes, 474-1288. Dl. 01635A.

PEDDAR BAY
Now this has got to be living, right beside the marina. Smaller mobile home with large 12x12 addition. Bring your boat. $7,900. 474-1288. Friendly Mobile Homes. Dl. 01635A.

WE'VE GOT SEVERAL
Located homes in the Langford area. Look! a 12x60 for $15,900. Friendly Mobile Homes, 474-1288. 1-1002 Goldstream Ave. Dl. 01635A.

12X68 DELUXE MODEL $14,900 12x60 Bendix Leader $13,900. 12x50, 2-bedroom, $11,900. 474-1288. Friendly Mobile Homes, Dl 01635A.

MOBILE HOME 10X50' IN ADULT park, skirted, sunroom, carport, storage shed, patio, located near shopping centre and on bus line. No pets. 478-4562.

40X10 NASHUA MOBILE HOME with small entry porch. Skirted and set up in shaded quiet adult park, on bus line with shopping centre within one block, fully furnished, $4750. 478-7622.

12X60 PARAMOUNT TWO-BEDroom with large utility room or third bedroom. Enclosed entrance porch, in family park. $16,900. 478-2741.

$9,875
2 bedroom on city bus line. 592-0289 or 384-8075 pager 240. NEWSTEAD HOMES LTD. D-00364A.

SEVERAL BEAUTIFUL LOCAtions with sea view left in lovely Brentwood Bay. Exceptional end lots! New 12, 14, 24 wides priced below market value. 385-8385 or 388-6275 pager 2594, anytime.

TRANSFERRED, MUST SELL 1974 12x60 Leader, 2-bdrm., fridge, stove, carpets and drapes. Immaculate. In Shawnigan Lake, asking $13,000. 743-2066.

LOOK!
Beautiful 12x68 Bendix. Payments arranged under $200 per month, 474-1288. Friendly Mobile Homes DL 01635A.

1975 BENDIX DOUBLE WIDE, 22x44', 3 bedrooms, covered deck, fridge, stove, drapes included. Langford-Golstream area. $24,500. 478-4961.

MUST BE SEEN DELUXE 12X68 situated in family park in Mill Bay, 3 bedrooms, washer and dryer, 8x12 sundeck, 10x10 utility shed, 743-5475 anytime.

14X70, IN NEW PARK DEVELOPment, furnished with dishwasher, garburator and smoke detector, phone Len at 642-3227.

URGENT! NEED SECLUDED spot to set up 10x50 older mobile home, anywhere within 20-25 miles. Please call 479-6081.

DOUBLE WIDE, 52X24, NEW and set up, for immediate occupancy, in country-like park, phone Len at 642-3237.

BEAUTIFUL NEW AND USED homes. Craigflower Road! Bank financing no problem. 385-8385 or 388-6275 pager 2594 anytime.

10'X45' MOBILE HOME, APPLIances, partly furnished, good condition, $3900. Phone after 6, Duncan 748-1029.

BAYVIEW, ON BUS ROUTE, 12x56 in family park. Close to shopping. Ronyvon, 478-7549. DLO1539A

BRAND NEW 24X44, FURNISHED and set up on lot in nice park $26,900. Friendly Mobile Homes 474-1288. Dl. 01635A.

1974 12X68 MONARCH, MUST sell, small children welcome. $19,900 or offers. 478-7838.

LANFGORD, FAMILY PARK, 12x60 $14,500. Ronyvon, 478-7549 or 743-9298. DLO1539A

FAMILY PARK, 14X70, DISHwasher, $20,995. Ronyvon, 478-7549 or 743-9298. DLO1539A

30X8, GOOD CONDITION, WITH 10x10 addition, on spacious view lot, $2,900. 642-3845.

169 MOBILE HOMES AND PARKS

12X66 3 BEDROOM, WASHER and dryer, family park. $15,000 Ronyvon, 478-7549, 743-9298. DL 01539A.

NEW 12X60, $13,900 IN FAMILY park. Walk to shop. Ronyvon, 478-7549 or 743-9298. DL 01539A.

30" CANOPY, EXCELLENT CONdition, $425. 478-3835.

175 HOTELS

DOMINION HOTEL, 759 YATES, centre of city, weekly and monthly rates. 384-4136.

CHERRY BANK HOTEL, 825 Burdett, off season weekly rates from $25 per week. 385-5380.

178 SUMMER HOMES, COTTAGES, RESORTS

SKI WHISTLER
Studios to three bedroom condos. GARO, Box 190, Whistler, 932-5385.

181 TOURIST ACCOMMODATION

PRAIRIE FOLK
Two couples, why not share nice view, 3-bedroom furnished house for winter months. Phone 386-8335.

185 CONVALESCENT AND REST HOMES

NICE ROOMS AVAILABLE IN small rest home. Home-cooked meals. 595-1513.

190 ROOM and BOARD

BOARD AND ROOM FOR SEnor Citizens, Kiwanis Villa, $230 per month. Phone for appointment. 383-3460.

ROOM AND BOARD FOR ELderly gentleman. Close to bus, and stores, James Bay, 383-6491.

ROOM AND BOARD, NICE QUIET home, private bath, powder room, TV, laundry. 595-8280.

ROOM AND BOARD, MEN ONLY, extra large sitting room. 386-1975.

CRAIGMYLE GUESTHOUSE
Rooms for rent, 595-5411

191 ROOM AND BOARD WANTED

ROOM AND BOARD NEEDED for boy 15. Near Lansdowne School. 478-9607.

193 ROOMS TO RENT

NICE AND COZY FURNISHED room, $115, in clean easy living house. Includes heat, electricity washer, dryer, etc. Near University. Suitable for female student or working girl. 598-1105.

A QUIET HOME NEAR GENERal Hospital with kitchen privileges, no drinking. Working man only. After 5 p.m. weekdays, phone 383-6506.

FURNISHED, GENTLEMEN only, clean, share bath and kitchen, Bay Cook area, $25-$35 weekly. West Coast Management, 382-3721 or (after 2 p.m.) 383-4005.

ROOMS TO RENT, $95-$125. INcludes bed, table, chairs, hot plate, utilities. Located in Vic West area. Phone 384-5605.

FURNISHED REDECORATED room with sink, share bath $100, close to City at 1409 Camosun St. 383-2498.

SHARE KITCHEN, BATH AND laundry facilities. On bus stop. Weekly or monthly. Available immediately. 385-0307.

COMFORTABLE STUDENTS room, cooking privileges, close to university, $100, 598-2598.

FURNISHED BASEMENT ROOM, kitchen facilities, $75 per month. 386-8686.

SLEEPING ROOMS, SHARE kitchen, close-in. Student or working person. 388-7240.

COMFORTABLE FURNISHED room in clean easy-living house. 386-1536, after 6:00 p.m.

CORDOVA BAY WITH FULL USE of all facilities. Phone 658-8922 between 5-6 p.m.

LADGE ROOM IN SEMI-COMmunal house, $100 a month plus utilities, phone 479-3134.

OAK BAY FURNISHED, FIREplace, bus, shops near, male working or student. 592-4748.

FURNISHED ROOM, NON SMOKing female student only. Jubilee area, $110. 595-4620.

CLEAN, QUIET FURNISHED room, kitchen utilities, near Jubilee. Men. 592-6615.

KINGS ROAD OLDER HOUSE, house sharing rooms $150 each, young people only. Phone 382-9826.

FURNISHED ROOM IN FAMILY home, shared facilities, females only, $100 per month. Call 385-8580.

IN QUIET FAIRFIELD AREA, comfortable room, shared facilities, utilities included. 382-0535.

FURNISHED BEDROOM, USE OF kitchen, $95 a month. Phone 385-0058.

197 HOUSEKEEPING ROOMS TO RENT

WATERFRONT, QUIET, PRIvate bathroom, entrance, $150, also two bachelor suites, fireplace, $200 and $250, suits two people, utilities included. 384-9264.

WATERFRONT, BASEMENT housekeeping room, including utilities and fireplace. Quiet area, beautiful view. Partially furnished, 474-1787.

BRIGHT SEMI-FURNISHED room suitable for older gentleman. Walking distance to town, bus at door. $85 inclusive. Call after 4 p.m. 386-1884.

LARGE COMFORTABLE HOUSEkeeping room. Private entrance, semi-private kitchen and bathroom. $115. No. 1-214 Government St.

FAIRFIELD. 1 FURNISHED room with balcony. Utilities included. 1 block to shopping and bus. $105. 595-3293 or 382-0349.

$85 — MONTH. LOVELY ROOM in refined residence. Mature lady. 479-4353.

CLEAN, QUIET, OWN KITCHEN with sink, sober gentleman. 1007 Johnson Street.

YOUNG WORKING PEOPLE TO share house in James Bay. 383-2622.

AVAILABLE ON MAIN FLOOR, for responsible person, Fairfield district. 382-6681.

NEAR FORT-COOK, FRIDGE, stove, sink, fully furnished, 384-5920.

NEAR FORT-COOK, FRIDGE, stove, sink, fully furnished. 384-5920.

NEAR VICTORIA GENERAL Hospital, working lady. $80. 384-0627.

CLEAN QUIET SUIT ACTIVE REtired or older worker, 239 Superior, 385-5307.

ROCKLAND AREA, LARGE FURnished room, with private kitchenette. 598-4044 after 6 p.m.

$87.50. Gentleman, furnished housekeeping room, clean, utilities included. 595-3865.

$75, CLEAN, QUIET, WARM FOR student or working man. 383-9794.

FOR LADY, FAIRFIELD, NEAR bus, stores. 652-3207 or 479-8667.

199 HOUSEKEEPING ROOMS WANTED

WORKING FEMALE STUDENT and dignified lady cat want to rent clean housekeeping room. Phone Joanne 592-7602.

200 APARTMENTS TO RENT UNFURNISHED

Now Renting
CAPTAINS' WALK
1357 Esquimalt Rd.
Esquimalt's newest and nicest apartment building. 1 and 2 bedrooms at reasonable rents. Gorgeous views, close to stores, bus stop at front door. Only a few minutes to town. Available to selected tenants. Children considered for apartments on second floor over parking area only. For further information contact Resident Manager at Suite 105, 386-3615, or at town office 385-0991, 9-4 p.m.

NOW RENTING
Ascot House
1537 Morrison St.
Near Jubilee Hospital on nice quiet street, convenient to 2 bus stops and stores.
Only two 2-bedroom suites left, older tenants preferred, sorry no children or pets. Phone Ascot Holdings Ltd. 385-0991, 9-4 p.m. for permission to view.

1-BEDROOM AND BACHELOR apt., available now, 382-9879.

200 APARTMENTS TO RENT UNFURNISHED

SEASPRAY PROPERTIES LTD./ REALTORS

NEW APARTMENTS
1333 PANDORA
This attractively finished building contains 14 suites renting from $185 to $215. Featuring peace and quiet, close to town.
404 DUNDAS
19 one bedroom suites renting from $195-$215. As well as having a games room some suites have clear views of the water and inner harbour; five minutes from downtown.
902 CALEDONIA
Victoria's most uniquely designed apartments renting from $210-$275. Includes heating, sauna, games room, public sundeck and private patios, and is close to all conveniences.
1253 ESQUIMALT RD.
New large suites. One bachelor at $200. and 1 BR at $220. Available now. Children and small pets welcome.
946 BALMORAL RD.
Bachelor Suites at $160. Outside entrances. Downtown. Underground Parking.
SEASPRAY PROPERTIES LTD.
386-3124 - 388-5464 Pager 242

VILLAGE OAKS
2125 Oak Bay Avenue
Luxury suites. Excellent Oak Bay location. Two- and three-bedroom suites, deep pile carpet throughout, ensuite bathrooms, drapes, stove, fridge, dishwasher, garburator. 1300-1600 sq. ft. Undercover parking. Resident manager. Available immediately. Priced to rent from $410.00 to $525.00.
For further information call: BROWN BROS. on BLANSHARD 385-8771 (anytime)

McKENZIE MANOR
1010 McKenzie Ave.
Two 1-bedroom, two 2-bedroom. Large living room and master bedroom. Sauna and games room. Phone Mrs. Henderson, 479-6486.
PEMBROKE PLACE
830 Pembroke
1 bedroom $215. New block. Close to city centre. Adults only, no pets. 384-7337.
HARRISON HOUSE
Fort Pandora Area
1417 Harrison St. 1 bdrm., $209 Available now. 2 bedrm., $249 Jan. 1.
829 ADMIRALS
Child welcome. 1 bdrm. $215. One child welcome, 2 bdrm. $250. Available now. Kilmarnock Holdings Ltd. 595-2434, 384-5889.
1939 LEE AVE.
One only 2 bdrm. Available now.
KILMARNOCK HOLDINGS LTD.
595-2434

Now Renting
Caprice Apartments
(429 Linden Ave.)
Quiet Fairfield area — one bedroom suites from $205.00 to $235.00. Available from January 15.
For further information call: BROWN BROS. on BLANSHARD 385-8771 (anytime)

ELLERY APARTMENTS
(837 ELLERY ST.)
One-bedroom suites available immediately priced from $198.00 to $207.50. Children welcome. For appointment to view please call resident manager at 386-0045 or:
For further information call: BROWN BROS. on BLANSHARD 385-8771 (anytime)

HIBISCUS COURT
1226 Johnson Street
—Now renting—
IMMEDIATE OCCUPANCY
1 BDR from $200.00
2 BDR from $260.00
(child considered)
P. R. BROWN & SONS LTD.
762 Fort St. 385-3435

ESQUIMALT
Modern apartments available immediately and February 1st. Controlled entrance, cable, carpeting, drapes, laundry, etc. Sorry no pets, baby welcome.
1 bedroom from $185 to $205.
2 bedroom from $241 to $263.
For information or appointment phone 382-9618.

JAMES BAY
Modern apartments available immediately and February 1st. Controlled entrance, cable, carpeting, drapes, laundry, etc. Sorry no children or pets.
Studio from $155 to $170.
1 bedroom from $188 to $205.
For information or appointment, phone 386-9059.

TWO LARGE BEDROOMS, SELF-contained, modern kitchen, fridge, stove, living room with fireplace, hookup for washer and dryer, main floor of older house, children welcome, heat included, $250. 598-5940.

SPACIOUS 1-BEDROOM SUITE, waterfront, fireplace, w to w rugs, stove, fridge, Esquimalt. One person preferred, no pets. Available immediately. $200 per month. Phone 385-7092.

SELKIRK. LARGE CARPETED 2-bedroom self-contained upper floor suite. Available immediately. All utilities included. Sorry, no children, no pets. $235. 595-3293 or 386-3685.

GONZALES BEACH AREA
Brand new one-bedroom apartment, available Feb. 1, wall-to-wall, stove, fridge, and drapes. Non-smoker, no pets or children. $225. Phone 598-4618 after 5 p.m.

AVAILABLE NOW, NEW W TO W, new stove and fridge, three bedrooms, two full bathrooms. Adults only. Resident Manager 384-3989.

APARTMENT FOR RENT
Large bachelor apartment available Feb. 1 Fairfield area, close to stores, bus and park. Phone 383-9487.

SIDNEY — IMMEDIATE OCcupancy 2-bedroom, 2 baths, w-w drapes, heat, water included. $325. 656-1510.

ONE-BEDROOM UPPER SUITE, near Jubilee. Feb. 1. Suit single, quiet working girl. $160. 595-1925.

COZY 1 BEDROOM SUITE IN Fort and St. Charles area, $171.43 per month includes heat. 383-4568.

4-BEDROOM, FRIDGE, STOVE, dishwasher, close to Woodwards. $395. 384-3461 5-8 p.m.

IN ESQUIMALT
Two-bedroom suite, $260 a month, 385-1249. Also one at $272.

NEW SUBDIVISION
1-bedroom suites, washer, dryer, lights, water, cable, fuel, parking all included. 388-6275, Pager 956.

2 BEDROOM DELUXE SUITE near university, available Feb. 1. $295. per month. 1597 Midgard Ave. 477-0465.

TWO 1-BEDROOM APARTments, wall-to-wall carpet, utilities included, James Bay area. 383-3592.

FAIRFIELD. CLOSE-IN. BRIGHT 1-bedroom apartment. Heated. $177.37. Adults. February 1st. 382-2872.

AVAILABLE NOW, 2-BEDROOM suite from $241-$276 per month, children under 2 years welcome, 3800 Quadra phone 383-0431 after 5.

LOVELY WATERFRONT BACHElor, large 1-bedroom, 2-bedroom, 386-3773.

200 APARTMENTS TO RENT UNFURNISHED

ONE BEDROOM
One-bedroom apartment in Hillside-Quadra area. Rent of $200 includes wall-to-wall carpets, sundrapes, heat and water. For any further information call:
MISS VICKERY 386-7696

VIEW SUITE IN CONDO
Spacious 2-bedroom, one and one-half baths, dining room, kitchen with stove and fridge. Underground locked parking. Move in now at $325.00.
KEN WRIGHT 598-2183

2 BEDROOMS
Brand new 2-bedroom with one and one-half baths, large bright kitchen with stove, fridge, dishwasher. Available now at $360 per month and lease available if desired. Contact:
RICK KINNIS 477-9394
WESTMONT REALTY LTD.
920 Hillside
386-6796

LUXURIOUS LARGE TWO BEDroom condominium suite, incomparable sea, city, and mountain views, 1½ baths, security parking, storage, large bright kitchen with three appliances, close to shopping, bus, and sports facilities, many other goodies. $385. 478-7908 evenings.

55 BAY ST.
Victoria's newest apartment block, overlooking Victoria West Park, City and Ocean views. Beautiful large, fully carpeted suites. 1 and 2 bedrooms. Please call 383-8251. Sorry, no children or pets.

JAMES BAY
Only 2 spacious two-bedroom luxury apartments left in this newly restored fourplex. Extra-large separate sundecks. Most unusual — don't miss out. $275, $295. Call Marge, 388-6349, 382-9191, or 479-8977.

ESQUIMALT, AVAILABLE IMMEdiately; 2-bedroom suite, 1125 sq. ft., wall-to-wall carpets, elevators, heat and cablevision included. Children welcome. $293 monthly. Phone 388-6474 between 9 and 4, Monday-Friday.

ESQUIMALT, IN QUIET APARTment block, 1- and 2-bedroom suites, $188.50, $220.50, includes heat, hot water, cablevision, parking and extra storage space. Resident manager. No children or pets, please. 384-2173, 384-8768.

COOK-HILLSIDE
Available immediately, a lovely 2-bedroom, 2-bathroom corner suite, renting for $251.30. For further details please phone 386-0712. Adults only, no pets.

AVAILABLE IMMEDIATELY, 3-bedroom townhouses, Gordon Head area. Rec. room, private patio, all appliances plus washer and dryer. Families welcome. No pets. $320. Call 9-4, 477-5422.

LARGE 2-BEDROOM SUITES, for rent Jan. 1 and Feb. 1, 2549 Dowler Place, children welcome, laundry room, near school and close to downtown, security doors and elevator. Phone 383-6995.

BACHELOR AND 2-BEDROOM suites available February 1st, no children or pets (including sauna, billiard room and swimming pool). Resident manager, 382-0815 or 382-6071.

BRAND NEW APARTMENT building, bachelor from $175, 1-bedroom from $215, 2-bedroom from $270, 3142 Cedar Hill Rd. overlooking Cedar Hill Golf Course. Open to view.

SIR JOHN FRANKLIN APT.
3287 Quadra St.
2-bedroom deluxe suite in modern quiet apt. bldg. available Feb. 1st. Mature adults only, viewing daily 1-3 or phone 386-0149 or 658-5132.

SPACIOUS 2-BEDROOM APARTment, wall-to-wall carpet, cable, heat, hot water and fireplace. Close to downtown and park. For appointment call 385-0698 between 9:00 a.m. and 12:00 noon, and 6:30 p.m. and 9:00 p.m.

AVAILABLE JANUARY 1ST. Bachelor suite near downtown and park. Heat, hot water, cable, wall-to-wall carpet included. For appointment call 385-0698 between 9:00 a.m. and 12:00 noon, and 6:30 p.m. and 9:00 p.m.

CAMOSACK MANOR
1035 BELMONT AVENUE
Victoria's finest high-rise apartment, unsurpassed view, three-bedroom deluxe executive suite. Now available. For appointment to view, call 598-7542.

1-BEDROOM SUITE NOW AVAILable in modern 30-suite apartment building near Beacon Hill Park, $173.64. All tenants are senior retired people who appreciate a well-kept home. Please reply to Victoria Press Box 113.

CAPSTON COURT, 630 HEAD Street. Adult oriented building. 2 bedroom suites, $280-$285. One bedroom suites $215-$230. New quiet, clean building. Close to shopping, buses and town. Information 384-4732.

ESQUIMALT DISTRICT OVERlooking West Bay Marina. One bedrooms from $210 includes heat and cable. Sorry no children or pets. Please call 386-9826 after 12 noon.

WATERFRONT LOCATION. 2-bedroom suite, 1½ baths, indoor heated pool, sauna, cablevision, no pets; adults only. Westcoast Management 383-0509.

MCKENZIE WOOD
1002 McKenzie Ave.
Beautiful high treed setting, large 2, 1 and 1 plus den suites, coloured appliances, shag carpet. 479-9468.

1, 2 AND 3-BEDROOM SUITES for rent. Broadloom, fridge, stove, drapes, pool and sauna. Available now and February 1st. 1243 Bay Street. 385-5092.

AVAILABLE IMMEDIATELY, 1-bedroom and bachelor suites, quiet person; sorry no pets or children; Fairfield area. Apply Victoria Press, Box 89.

NEW, BY GOLF COURSE ON Cedar Hill, smart bachelor, 1 and 2 bedroom suites. Westcoast Management, 382-3721 or (after 2 p.m.) 383-4005.

RIDGE APT.
2120 RIDGE ROAD
1-Br. suite, $177.00. Parent with child welcome, 388-4068, Res. Manager. B.A. Realty Ltd.

2-BEDROOM SUITE, $232. Includes cablevision, heat, parking, 1 block waterfront. Mature adults only, sorry no children or pets, apply Manager 382-9655.

1-BEDROOM JUBILEE AREA, cablevision, heat included, wall to wall carpet, mature adults only, $202 per month, 595-3556 after 5 p.m.

SELKIRK. SELF-CONTAINED bachelor. All utilities included. Available February 1st. Suitable for 1 adult. No pets please. $150. 595-3293 or 386-3685.

ONE-BEDROOM APARTMENT, Dallas Road area, available February 1, heat, water, fridge, stove included, no children or pets, $150. 477-6501.

1 BEDROOM BASEMENT SUITE professionally finished. Fridge, stove drapes, wall to wall,, utilities. $205. Available February 1. Colwood. 478-8575.

SELKIRK WATERFRONT, charming, clean, bright, one bedroom suite, in lovely waterfront and quiet park-like surroundings. Adults, no pets, $230. 382-5240.

COOK-FAIRFIELD, SMALL bachelor suite in 5-plex with all responsible tennants, no pets. Available February 1st. $130. 477-5057.

AVAILABLE, JANUARY 15TH 1-bedroom apartment. Suit elderly couple. Close to town. No pets. 383-8824.

BACHELOR SUITE UNFURnished $155, utilities included, View Royal area, children welcome. Phone 478-5375 between 9-8.

ESQUIMALT—1-BEDROOM, fridge, stove, heat, cablevision supplied. $200. Available February 1st. Phone 386-9057.

AVAILABLE IMMEDIATELY, 1-bedroom suite, $166.75, all utilities included, 1150 Queens Ave., 477-2473.

FAIRFIELD, AVAILABLE NOW, 1-bedroom suite, $180. No pets, 592-4410.

ROOMY 2-BEDROOM FAMILY suite, just painted, $230, Sussex St., Esquimalt. 383-2478.

ONE SUITE APARTMENT, MAture people, no pets, no children. James Bay area. 383-7022.

TWO 1-BEDROOM APARTments, $170 and $180. Brentwood Bay. 652-5551.

NICE 1-BEDROOM SUITE, available Feb. 1, Esquimalt, mature adults, no pets, 385-8592.

BRAND NEW SUITE, PREFERAbly elderly lady, in Sidney area, fridge and stove. Rent negotiable. 656-7096.

200 APARTMENTS TO RENT UNFURNISHED

BEACON HILL PLAZA
151 ST. ANDREW AND 140 DOUGLAS
Beacon and Simcoe
—Across from beautiful Beacon Hill Park.
—Well designed apartment.
—Wood-burning fireplaces.
—Cathedral ceiling lofts.
—Cedar roof, trellises and arbours.
—Creative landscaping and courtyard.
—Underground parking.
2-BDRM., 1-BDRM, STUDIOS
LUXURIOUS IN SPACE
BY APPOINTMENT, 384-5242

GORDREAU
(129, 131, 135 Gorge Rd. East)
Several one and two bedroom suites available from $205.00-$295.00 situated on the Gorge waters featuring:
Swimming Pool
Sauna
Recreation Room
Swirl Pool
Please call our resident manager at 383-0530 or 383-9278 for further information.
For further information call: BROWN BROS. on BLANSHARD 385-8771 (anytime)

SINCE 1887 Pemberton, Holmes Ltd. 1000 Gov't. St. 384-8124
JAMES BAY
BCH. and 2 BRs
AVAILABLE NOW
From $133.00 per month
$215.00—1-BR Cook-Pandora, lovely new building with differently designed apartments. Avail. now.
$425.00—2-BR Esquimalt large suite, amenities incl. workshop, sauna, swirlpool, entertainment rm. Car space. Avail. Feb. 1.
ESQUIMALT
1 and 2 BR SUITES
From $235.00 per month
Available now
PROPERTY MANAGEMENT DEPARTMENT

CHILDREN WELCOME
NEAR NEW BUILDING
899 CRAIGFLOWER
IN Esquimalt
Just 5 Min. from downtown Victoria
SUITES FROM $210
384-0249
Tod-Hackett Construction Ltd.

NEAR JUBILEE HOSPITAL — 1-bedroom suite. Available immediately. Rent $200.50.
FAIRFIELD — Comfortable suites suitable for older couple. Available immediately. 1-BR, $171.93.
FAIRFIELD — Spacious attractive 1-bedroom with fireplace. Wall-to-wall. Rent $220.59.
To view any of the above call 384-9335
david burr ltd.
655 Fort St. 384-9335

Harbour Towers
AVAILABLE NOW
1-bedroom apartment
Phone HARBOUR TOWERS 385-2405

JENNIFER MANOR
2524 QUADRA ST.
New apartment block.
Bach. stes from $175.00
1-BDR. stes. from $190.00
P. R. BROWN & SONS LTD.
762 Fort St., 385-3435

ADMIRALS SQUARE
1315 Esquimalt Rd.
1-bedroom suites from $220, 2-bedroom suites from $260, wall-to-wall carpet, fridge and stove, cablevision provided, washers and dryers and storage room on each floor. Elevator to underground parking. Adults with pre-school children welcome. No pets. For viewing phone 388-9311 or 388-5471.

$185 AND UP
908 Market St. Quiet cul-de-sac, free parking, games room and cablevision, bachelor and 1 bedroom available; close to the bus at Hillside and Quadra. Phone 382-4419 or 478-0225.

SPACIOUS 2-BEDROOM APARTment, wall-to-wall carpet, cable, hot water and heat. Close to downtown and park. For appointment call 385-0698 between 9:00 a.m. and 12:00 noon, and 6:30 p.m. and 9:00 p.m.

ELDON PLACE
Let us help pay your move, into a near-new, spacious apartment with indoor heated pool, sauna, and congenial atmosphere. Located 3225 Eldon Pl. on bus line near Woodward's. Sorry, no children or pets. Inquire 386-0614.

FEBRUARY 1st. 2 BEDROOMS starting at $241. 1 bedroom $195.70. February 15th 1 bachelor $173.60. Adult building. Sauna, whirlpool, laundry. No pets. 384-1069.

HILLSIDE AND QUADRA, ONE and two-bedroom suites, no pets or children. Available immediately. 382-9995.

ESQUIMALT
1-bedroom apartments, brand new, children welcome, near Naden, 385-4832.

1019 ROCKLAND AVE. 2 BEDroom, $215, mature adults; sorry, no children or pets. Phone after 12, 388-4787.

THREE BEDROOM, WALL TO wall with fridge and stove in Sidney, immediate occupancy. 656-1993.

FEBRUARY 1st. 3 BEDROOM condo, 477 Lampson St. $275. per month. Daytime, 386-8435, Evenings 382-0937.

UNFURNISHED SUITES FOR rent, adult block, no pets, no children, close to downtown, 384-6353.

1-BEDROOM APARTMENT FOR rent in Sooke. Call after 6 p.m., 642-5400.

1- AND 2-BEDROOM SUITES FOR rent in Sidney, available Feb. 1st. 656-2388.

FEBRUARY 1ST 2-BEDROOM suite, $240, mature adult couple, no children. 382-9318 after 6 p.m.

200 APARTMENTS TO RENT UNFURNISHED

If You Like Recreation We've Got the Facilities
Everything from private squash and tennis coourts to a 50 ft. heated indoor pool. Plus games room, swirlpool and sauna.
To see these spacious apartments call:
Mrs. Atkinson 384-1992
Mr. Hand 383-5059
Mr. Innis 384-3430
Phone anytime
or Office 388-4555
9-5 Monday to Friday
Sorry no children or pets
1 Bedroom $230-$245
2 Bedroom $290-$310
WINDSOR COURT APARTMENTS

Manchester Court
565 MANCHESTER STREET
(2 blocks north of 500 Block Gorge Rd. East)
Start the New Year in your new suite at Manchester Court.
Featuring:
Large Suites
Extra Large Balconies
Dishwashers in all 2-bedroom suites
Resident Manager
From $215 to $310
Available Now
For appointment to view please call 382-0652 or:
BROWN BROS. on BLANSHARD 385-8771 (anytime)

OPPORTUNITY KNOCKS
RENT TO OWN
517 DALTON STREET
Brand new for you! Your choice of 5 gorgeous townhouses, each with over 1,150 sq. ft. of unusual luxury. 2 Bedrooms plus nursery. Massive brick fireplaces. The superb quality and appointments must be seen to be appreciated. These fine units are offered now on rental purchase with percentage of rents applied to purchase price, at your option. Pets OK. Rents start as low as $365. Don't miss out on this unusual opportunity. Call
DALE VIEWEGER
598-5166 479-9416
NEWSTEAD REALTY LTD.

Esquimalt
CHILDREN WELCOME
New Apartment
Now Renting
859 CARRIE ST.
(Off Craigflower Rd.)
IMMEDIATE OCCUPANCY
PAY FEB.'S RENT AND MOVE IN NOW.
2 BEDROOM SUITES
CLOSE TO SHOPPING
ON BUS ROUTE
385-2140 385-4132 384-8391

Royal Graham
NOW RENTING
2644 Graham St.
1 bedroom $205-$220
2 bedroom $255-$295
Bachelor $180-$190
Quiet locality
Close to stores and bus
Children accepted
No pets.
Please call
Resident Managers,
Mr. and Mrs. Brant
382-9454

MARKET MANOR
909 MARKET ST.
Bach Ste., from $175.00
1 Br. Ste., from $200.00
2 Br. Ste., from $260.00
Resident Mgr. E. Kenny 383-9139
BOORMAN INVESTMENT CO., LTD.
1111 Government St., 386-7521

OAK BAY
1 bedroom ground floor apartment in quiet block. Available about Jan. 15th. $183.00 per month.
JACK MEARS
OAK BAY REALTY LTD.
RENTAL DEPARTMENT
598-3321

NEW BUILDING
One and two-bedroom suites available immediately. From $210. 899 Craigflower. For further information call 384-1101, 384-0249, TOD HACKETT Construction Ltd.

2-BEDROOM, NEW CARPET
Dripes, fridge, stove Indoor pool and elevator. Children welcome prefer teenagers $254 per month. Swinerton Stewart Clark Ltd. 385-2481 or resident manager, 384-3686.

2-BEDROOM UPPER SUITE IN older Fairfield duplex. Separate outside entrance. Wall-to-wall carpet, Fridge, stove and heat. Sorry no pets or children. $275 per month. 592-1908 after 5 p.m. John Lukaz, Henderson Realty Ltd.

NOW RENTING: BRAND NEW close-in accommodation. Bachelor, 1- and 2-bedroom suites. Elevator, underground parking. Hartnell House, 386-2812. Available December 15th.

HILLSIDE - COOK AREA
Available immediately, a top floor 1 bedroom view suite, renting for $210.89. Adults only, no pets. Please phone 386-0712.

AVAILABLE IMMEDIATELY, clean bright 1-bedroom in James Bay, wall to wall carpets, heat, cable and sauna included, $232 per month. Phone after 6, 384-0889.

BACHELOR ARTIST APARTment in newly renovated historic James Bay house; available Feb. 1, $225. Apply Suite 3 or 4, 146 Clarence St. 386-8633.

1 AND 2 BEDROOM SUITES available February 1st. No children or pets. Resident manager 477-9601 (9-4).

200 APARTMENTS TO RENT UNFURNISHED

REDWOOD PARK
(155 Gorge Rd. East)
PHASE TWO— NOW RENTING FOR JANUARY 1
Start the New Year in a new suite on the Gorge waterfront. Our resident manager is pleased to show you one-bedroom suites from $220.00 and two-bedroom suites from $300.00.
Featuring:
LARGE BRIGHT OPEN KITCHENS
COVERED PARKING
SWIMMING POOL
SAUNA
RECREATION AREA
Please call 382-6407 for appointment to view or:
For further information call: BROWN BROS. on BLANSHARD 385-8771 (anytime)

EXECUTIVE TOWNHOUSE ROCKLAND SQUARE
Luxury suites. Excellent Rockland area location. Three bedrooms, Two baths.
FEATURING:
—Brick Fireplaces
—Built-in laundry
—Top of line appliances
—Garburator
—Built-in vacuum system
—Dishwasher
—Deep pile carpet
$550 per month
For appointment to view, 385-8714

CHATEAU VICTORIA
VICTORIA'S DOWNTOWN HOTEL and APARTMENT complex.
1 BEDROOM apartments available from $225
PLEASE PHONE 382-4221

HARTNELL HOUSE
NEW
AVAILABLE NOW
4½ blocks city centre on bus line, elevator, no steps, covered parking, roof top lounge area. Children welcome.
Studio, bachelor suites. Furnished or unfurnished. Resident Caretaker. 383-0742.

NOW RENTING
CAPTAIN'S WALK
A Prestige Apartment
1537 Esquimalt Road
One-bedrooms from $215; two-bedrooms from $275. Close to stores, buses at the door, ample parking. To view, contact manager Mr. Reason, Suite 105, phone 385-4235.

CLOVERDALE TOWNHOUSE COURT
991 Cloverdale Avenue
Available now and at December 3. Two-bedroom suites from $235. Stoves, fridges, drapes, carpets, etc. Close to shops, buses and schools. Contact manager Mr. Alton, Suite 101, phone 384-2725.

1-BEDROOM SUITE, $220. 1 large bachelor suite, $200. 1 bedroom suite, $210. Available now, all with wall-to-wall, colored appliances, balconies, off street parking, close to town, half a block to bus, southern exposure, small child accepted, damage deposit required, sorry, no pets, 1205 Rudlin, Mr. Kelly, 382-5872.

ASCOT HOUSE
1537 Morrison Street
Close to the Jubilee
Just one 2-bedroom suite apartment left in this new 14-suite apartment. Rent $325 per month to selected tenants only. Phone 385-0991 or 595-6278.

OAK BAY — 1 BLOCK TO VILlage, for older couple or person. 1 bedroom condominium, with western exposure, (sunset) fourth floor with view, Large balcony, elevator, no pets, lease available, $275 per month. plus utilities, call Mr. MacLeod, 385-7721.

FEB. 1st. possession, 1 bedroom suite, Hillside and Quadra, fridge and stove, parking, rent $225. 384-2021 day: 658-8246 after 6:00.

APRIL MANOR
2530 Wark St.
For rent — bachelor suites in an ideal location. Available immediately. $165. 383-1042.

LARGE 1 BEDROOM SUITE, lots of closets, large living room, $181. a month, $175.50 every second month, cable and parking, Hillside, available Jan. 15, phone after 2:30. 382-6777.

ONE BEDROOM, $190; TWO BEDroom, $224; in well maintained older block. Central location, no pets, mature tenants preferred. Apply the Royal Trust Co., 388-4311.

AVAILABLE IMMEDIATELY — bachelor and one-bedroom apartment. Wall-to-wall carpet, drapes, cable, heat, parking included. Bay-Fernwood area. $175. $200. 383-9948.

COOK-HILLSIDE AREA, AVAILable January 1st, one bedroom suite, $188 includes heat and cable. Sorry no children or pets. Please call 386-9573.

1 BEDROOM SUITE, EXTRA large, bachelors suites at $165, close to bus line, cable, heat, parking, sauna and rec room, phone after 4, 386-7245.

ORCHARD HOUSE
Fantastic views. Studios, 1 and 2 bedrooms, new wall-to-wall shag, swirl pool, saunas, etc. Weekdays 2 to 9, weekends 1 to 6. 382-8231.

1 AND 2 BEDROOM WATERFRONT IN SOOKE
$175 and $195. 382-8978 or 479-5744.

CENTRAL, BRIGHT 1-BEDROOM suite, appliances, carpeted, adults only, no pets. West Coast Management 382-3721 or (after 2 p.m.) 383-4005.

TWO BEDROOM, WALL-TO wall, stove, fridge, all utilities except hydro, $200 per month. Available now, children welcome, no pets. 477-5820.

3-BEDROOM, SELF-CONTAINED upper suite in older home. Wall to wall, fridge, stove, heat included. $300 monthly. 385-8435.

1 BEDROOM APARTMENT Pembroke St., heat, cable, parking, $170, working person, no pets, 383-0130.

QUIET OLDER BLOCK, SEMI-FURNISHED, TOWN CENTRE, $170. 386-6829.

ONE 2-BEDROOM APARTMENT in older home. $130 monthly. 382-5776.

4-BEDROOM SUITE, COUNTRY home, 13 miles to Victoria, $225. 478-6120.

BASEMENT SUITE, SELF-CONtained, pets, children welcome. $175 per month. 386-1536.

2-BEDROOM UNFURNISHED suite, share bathroom, phone after 4 p.m. 595-3864.

2 BEDROOM SUITE FOR RENT Bay and Quadra area, $248, available Feb. 1st. 658-5393.

MODERN ONE AND TWO BEDrooms, James Bay, reasonable rates. 592-7678.

1 BEDROOM AVAILABLE IMMEDIATELY. $196, James Bay area. 382-9318 after 6 p.m.

200 APARTMENTS TO RENT UNFURNISHED

TWO-BEDROOM SUITES
$280.00-$295.00 Gordreau Apts., 129, 131, 135 Gorge Rd., swirlpool, pool, sauna, several suites available.
$285.00 - $310.00 Manchester Court, 565 Manchester Road, available immediately.
$305.00 - $330.00 Redwood Park, 155 Gorge Road. Pool, sauna, available immediately.
ONE - BEDROOM SUITES
$196.63 404 Antrim Court, 2310 Quadra Street, available immediately.
$203.42 403 Antrim Court, 2310 Quadra Street, available immediately.
$177.96 105 Skyline Apts., 2925 Qu'Appelle St., available January 16.
$196.63 305 Skyline Apts., 2925 Qu'Appelle St., available February 1.
$185.20 301 Sierra Villa, 547 Niagara St., available February 1.
$165.63 304 Royal Ramada, 825 Cook St., elderly person preferred, available February 1.
$159.02 201 Regency Apts., 1975 Lee Ave., available immediately.
$220.00-$240.00 Redwood Park, 155 Gorge Road, several one bedroom suites available. Pool, sauna, underground parking.
$215.00-$240.00 Manchester Court, 565 Manchester Rd., available immediately.
$211.50 402 Lord Michigan, 235 Michigan Street, available February 1.
$198.66 303 Lord Essex, Simcoe St., available February 1.
$192.04 407 Lady Essex, 270 Simcoe St., available immediately.
$187.65 102 Lady Essex, 270 Simcoe St., available February 1.
$147.28 106 Highlander Apts., 2151 Haultain St., elderly person preferred, available February 1.
$177.86 209 Highlander Apts., 2151 Haultain St., elderly person preferred, available February 1.
$146.06 202 Highlander Apts., 2151 Haultain St., elderly person preferred, available February 1.
$203.42 406 Hollyview Arms, 1180 View St., available immediately.
$171.75 306 Greenleaves Apts., 2523 Wark St., available immediately.
$205.00 - $220.00 Gordreau Apts., 129, 131, 135 Gorge Rd., pool, sauna, swirlpool, available immediately.
$198.00 - $207.50 Ellery Apts., 837 Ellery St. Children welcome, available immediately.
$205.00 - $235.00 Caprice Apts., 479 Linden Ave., new suites available from Jan. 15.
BACHELOR SUITES
$168.20 201 Lord Michigan, 235 Michigan St., available immediately.
$161.96 208 Lady Essex, 270 Simcoe St., available immediately.
$152.42 105 Greenleaves Apts., 2523 Wark St., available immediately.
Rents quoted are current.
For further information call: BROWN BROS. on BLANSHARD 385-8771 (anytime)

CONDOMINIUMS AND TOWNHOUSES
2125 Oak Bay Avenue, "Village Oaks", several two and three bedrooms executive suites of excellent quality now available.
$440.00 6-1741 Mackenzie Ave., 3 bedroom townhouse, den, carport, children welcome, available immediately.
$275.00 302-1235 Johnson St., 2 bedroom suite, close to downtown, covered parking, available immediately.
$250.00 201-1235 Johnson St., 2 bedroom suite, covered parking, available immediately.
$400.00 401-280 Douglas St., 2 bedroom de luxe suite situated across from Beacon Hill Park, available immediately.
$395.00 111-1180 Mackenzie Ave., 2 bedroom suite, sauna, swirlpool, children welcome, available immediately.
All rents quoted are current.
For further information call: BROWN BROS. ON BLANSHARD 385-8771 (anytime)

CHAMBERLAIN WALK
1841 Oak Bay Ave.
Limited vacancies for
1-BR Ste. $230
2-BR Stes. from $290
Parking included
Utilities extra
Some small pets allowed
Phone Manageress 598-1120
Roberts Investments Ltd.

MARKET MANOR
909 MARKET ST.
Bach Ste., from 175.00
1 Br. Ste., from $200.00
2 Br. Ste., from $260.00
Resident Mgr. E. Kenny, 383-9139
BOORMAN INVESTMENT CO. LTD.
1111 Government Street. 386-7521

ROCKLAND
Spacious, new 2-bedroom suite, 2 bathrooms, utility room, deluxe appliances including dishwasher. Amenities include swirlpool, sauna and workshop. Available immediately. Farmer Investments and Realty Ltd. 382-2134.

CHARACTER — ONE-BEDROOM CONDO. Lovely new suite in converted mansion has fireplace, carpets, dishwasher, and more. Avail. now for $260 per month.
BASEMENT SUITE. One bedroom avail. Feb. 1st. $190.
WESTERN HOMES LTD., 386-3494

NEW APARTMENT BLOCK. CONSTANCE AVENUE. Occupancy Feb. 1, 1977. 1 and 2-bedroom suites available. Children accepted. $195-$275 per month. REG BAXTER, Complete Property Management. (A division of D. F. Hanley & Associates Ltd.) 477-7284, 24 hrs.

TWO BEDROOM APARTMENT overlooking the Gorge on Gorge Road, carpets, drapes, stove, fridge, cable TV, heat. Bus to downtown at door. One block to shopping centre. Middle aged or older preferred. No children, no pets. Available immediately. Phone 382-4534.

AVAILABLE NOW
ELLERY MANOR
ESQUIMALT AREA
Two and three bedroom suites, children accepted, also 2 bedroom suite adults only floor, no pets, usual apartment facilities, controlled entrance etc. Phone 382-2942, 11 a.m.-7 p.m.

HILLSIDE
1 LARGE BEDROOM SUITE IN 4 PLEX. FEBRUARY 1st. POSSESSION. RENT $225. HEAT INCLUDED, FRIDGE AND STOVE, PARKING AND SEPARATE ENTRANCE. 658-8246 AFTER 6. 384-2021 DAYS.

RENT FREE
For ½ month, 1 and 2-bedroom suites, wall-to-wall carpet, elevator, heat and cablevision included $233, children considered. Phone 388-6474 between 9-4 Mon. through Fri.

FANTASTIC DEAL, LUXURY studios, ask about our 90-day discount, weekdays 2-9, weekends 1-6. 382-8231.

BACHELOR SUITE, FAIRFIELD area, $155 a month. Phone 382-2316 or 595-2658.

TWO BEDROOM APARTMENT, close to shopping centre, senior citizens centre. Close to bus stop. Adults only, no pets, 382-2221.

1-BEDROOM SUITE, $185 PER month, all utilities included; children welcome. View Royal area. 478-5375 between 9-6 p.m.

200 APARTMENTS TO RENT UNFURNISHED

Park Pacific
SEAPORT APARTMENTS
Finely appointed suites.
Tastefully carried out.
Full amenities for your Enjoyment.
2. Resident managers
For your every need.
Available Febuary 1.
550 sq. ft. from $185.
Adult Building — no children or pets. For further information call MR. JONES, 383-2225.

IN SOOKE ROOMY TWO BEDroom, view, centre of town, February 1st, $194, no pets, prefer adults, 385-3693.

LARGE 2-BEDROOM SUITE, IMmediate occupancy, all utilities, washer, dryer, w to w, $275. Langford area. 474-1527.

LANGFORD 2-BEDROOM. NEW. Available now. 388-6275-pager 956. 479-8301.

COZY BACHELOR, FEBRUARY 1st. $166. 1110 Queens. 382-8817.

ONE BEDROOM BAY-QUADRA, available Feb. 1st, $190. 658-5339.

DUPLEX APARTMENT FOR rent, Esquimalt area. 384-0887.

ONE BEDROOM SUITE FOR rent with kitchen. 388-9643.

201 APARTMENTS TO RENT FURNISHED

DE LUXE ACCOMMODATION. Furnished bachelor and 1-bedroom suites available from September 15. Colored TV, dining room, laundry, indoor pool, hydro pool. saunas, lounge, maid service, answering service. No pets. Canterbury Inn, 310 Gorge Road. Phone 382-2151.

ATTRACTIVE BACHELOR units, complete kitchen, free phone, cablevision, laundromat, sauna. Phone 388-9901 Maple Leaf Inn. Discount for senior citizens and guests staying two months. Sleeping rooms, private bath above facilities included. Chargex and Master Charge.

DE LUXE ACCOMMODATION. Furnished bachelor, 1 and 2-bedroom suites available from Sept. 15. Maid service, answering service, indoor heated pool, saunas, coffee shop, dining room, laundry, colored cable TV. "No pets." Coachman Inn, 229 Gorge Rd. E. Phone 388-6611.

DELUXE ACCOMMODATION
Furnished 1-bedroom suite at special rates. Indoor pool, sauna, dydro pool, laundry. Colored TV available. With or without maid service. No pets. Oxford Tower Inn, 133 Gorge Road East, phone 388-6431.

CRAIGFLOWER MOTEL
On Gorge Waterway, offers deluxe bachelor and 1-bedroom suites at speical winter rates. All the comforts of home. Completely furnished with maid service, and laundromat on premises. Call 388-7861.

ESQUIMALT, AVAILABLE FEBruary 1st in quiet apartment block, 2 bedroom suite. $238 per month includes heat, hot water, cablevision, parking and extra storage space, no pets please. 384-2173 or 384-8768.

BEACON HILL PARK
Enjoy carefree living in a fully furnished 1 bedroom apartment in quiet block near ocean front. Includes weekly maid service, utilities, etc., for only $285. Ideal for retired person. 384-4362 or 384-1007.

LOVELY BACHELOR AND 1-bedroom suites, colour TV, maid service, very clean, close to Gorge Hospital. Starting at $220 m. The Friendship Inn, 39 Gorge Rd. East, 386-8335.

BASEMENT SUITE, $225 PER month, utilities included, living room, dining room, kitchen, bathroom, bedroom, wall to wall carpet, 388-2191.

MODERN. CLOSE-IN ACCOMMOdation, everything supplied. Monthly off season rates, indoor pool and sauna, parking. Queen Victoria Inn 386-1312.

BACHELOR AND 1-BEDROOM suites, Jubilee Hospital area. Fully furnished including linen and kitchenware. $220, $230. Adults. No pets. 592-9516.

NEWLY DECORATED 3-ROOM basement suite, utilities included, cablevision, suitable for one person only. $125 per month. 478-7536.

ONE AND TWO-BEDROOM BUNgalows with fireplace and carport. No pets. Malahat Bungalows. 478-3011.

BACHELOR, ONE AND TWO bedroom suites by day, week or month. Royal Victorian Motel, 230 Gorge Road East. Phone 385-5771.

LARGE BACHELOR UNITS WITH kitchen, everything included. From $180-$210. Weekly maid service. 384-5122.

BACHELOR AND 1-BEDROOM, children and pets welcome. 478-3443.

$150 A MONTH. ONE BEDROOM, furnished, utilities included. Gentleman, share bathroom, 595-3865.

FULLY FURNISHED 1 BEDroom basement suite, including utilities. $185. 386-2856.

EDGEWATER MOTEL, CLEAN, warm, one bedroom from $165 month. 478-4212.

ONE BEDROOM BASEMENT suite in fourplex, utilities. $200. Maplewood. 385-4231.

SELF-CONTAINED SMALL suite, walking distance. 1 male over 35 preferred. $138. 598-7578.

SUITE FOR RENT, FAIRFIELD district, furnished, middleaged woman. 383-4069.

202 APARTMENT FURNITURE TO RENT

STANDARD FURNITURE
Three Rooms from
$40 per month
Immediate Delivery
382-5111

203 APARTMENTS WANTED

MATURE BUSINESS MAN, NON smoker, seeks moderately priced 1-bedroom apartment with a view. Fairfield area. 382-8831 (days) 382-9510 (evenings).

RESPONSIBLE WOMAN WITH five-year-old daughter requires two-bedroom apartment in downtown area. Maximum $250. Phone 384-9956.

RESPONSIBLE YOUNG WORKing man needs one bedroom suite, preferably not too close to town and near the sea. 382-5827 or 598-8374.

MATURE ADULT REQUIRES 1-bedroom apartment for Feb. 1, prefer Fairfield within shopping area; $100-$170. 385-3707.

QUIET RESPONSIBLE COUPLE seek large one-bedroom suite, (in house) or small house, maximum $200, 386-0684.

204 SHARED ACCOMMODATIONS

YOUNG MALE WANTED TO share three bedroom duplex with two others, own room, $140 per month plus utilities. Near Quadra and Tillicum, available immediately, 383-6440 after 6 or leave message for Greg at 592-1091.

AVAILABLE IMMEDIATELY person willing to share house, close to buses and shops, female preferred, will take one child. 385-4836.

PERSON TO SHARE ATTRACtive 3-bedroom house with 2 others, fireplace, 2 baths, 386-6597. Valerie.

FEMALE WOULD LIKE TO share accommodation with female, 2-bedroom suite. 382-6841, evenings or 383-1695.

NEED PERSON TO SHARE large house on waterfront cove. $125, responsible person. 656-7170, 595-0401.

YOUNG PERSON TO SHARE condominium, own bedroom. Very reasonable. Brian. 595-4322 days, 382-7367.

WANTED: WOMAN TO SHARE our big, cosy home on Bay St. Rent $100 a month. If interested, phone 595-3274.

LOOKING FOR A YOUNG LADY to share a house with a 47-year-old man. West Burnside area. 382-2817.

SHARE HOUSE
382-2695

NEEDED 1 MORE PERSON TO share 5 bedroom house, $100 a month. 385-8651.

ROOM AVAILABLE IMMEDIATEly in 3-bedroom shared house, 384-3088.

204 SHARED ACCOMMODATIONS

SINGLE GIRL WISHES TO share apartment with same. 384-2660 evenings.

YOUNG PERSON, TO SHARE house, in Brentwood area, 652-4105.

LARGE HOUSE NEAR BEACH. Share facilities. Eugene 383-3528.

206 DUPLEXES TO RENT

UPPER DUPLEX FOR RENT. Wall-to-wall carpet, fridge, stove and heat. 2 bdrms. Fernwood area. $275 per month. Available February 1st. Phone 383-6139 after 6 p.m.

CLEAN SIDE-BY-SIDE DUPLEX, 2-bdrm., fireplace, fridge, stove, near Hillside shopping centre. Mature adults preferred. No pets. Victoria Press, Box 172.

OAK BAY, SELF-CONTAINED upper duplex, two bedrooms, heated, quiet area, mature adults, no pets, available Feb. 1, $240. 598-2396.

UNIVERSITY AREA, IMMACUlate 2 bedroom, 1½ baths, den, fireplace, 1 child welcome, $335. References. No pets. 477-3728.

SIDNEY, THREE-BEDROOM DUplex, wall-to-wall, close to schools, store. $325 per month. References, please. No pets. 656-4003.

UPPER DUPLEX FOR RENT, 2 bedrooms, fenced yard, $275 per month. Available February 1st. 598-6445.

JAMES BAY AREA, NEW DEluxe duplexes, $390. 3 bedrooms plus, includes fridge, electric range. 386-7186.

CITY, GOOD LOCATION, MODern 2-bedroom side, fireplace, basement, children, pets welcome. $325. 592-0738.

LANGFORD, VERY LARGE 3 bedroom, wall to wall, fridge stove, 1½ bath, available immediately, $300. 478-5966 or 112-438-8869.

2 LARGE BEDROOM DUPLEX. den, 2 bathrooms, cedar and brick decor, available immediately, $300. References. 385-6626 after 5p.m.

LANGFORD 2-BEDROOM, NEW. Available now. 388-6275-pager 956. 479-8301.

MODERN TWO-BEDROOM SIDE-by-side, city, drapes, fridge and stove, $325. 598-1892.

NEAR TOWN, TWO-BEDROOM, with rec room in basement, all utilities, $275. 384-5849, 383-6776.

ESQUIMALT, ONE BEDROOM, wall-to-wall, fridge and stove. $225. 598-1892.

206 DUPLEXES TO RENT

$324.00—3 BR Esquimalt fireplace. Laundry rm, electric heat, children welcome. Available now.
$359.00—3 BR Esquimalt Lagoon spacious upper duplex, sundeck, large yard, seaviews, 5 minutes from beach. Available now.
$300—1 BR Colwood lovely SxS including utilities. Available Feb. 1.
$251.06—2 BR downtown, child welcome. Including heat. Available Feb. 1.
PEMBERTON HOLMES LIMITED PROPERTY MANAGEMENT DEPT.
1000 Government Street
384-8124

546 LINDEN
Immaculate side by side duplex, 2 bedrooms up third down. Wall to wall, fridge, stove, washer and dryer. Full basement and garage. Close to town, schools, shops and park. January 15, 77. $375. 385-7232 or 592-2939, evenings and weekends.

NEW THREE-BEDROOM DUplexes available now or January 15, appliances, some with fireplace, family or young people welcome. Colwood-Langford area. Discount for armed services personnel. Rents from $295. 384-0912 or 383-1296.

BRAND NEW — COLWOOD. 2 BEDROOMS. FIREPLACE, FULL BASEMENT, CARPORT. QUALITY SIDE X SIDE DUPLEX. PRIVATE YARD, SUNDECK. REFERENCES REQUIRED. $390 MONTHLY. AVAILABLE IMMEDIATELY. 383-7954.

2-BEDROOM UPPER DUPLEX. Fairfield. Wall-to-wall carpet, fridge, stove and heat. Sorry no pets or children. $275 per month. 592-1908 after 5 p.m. John Lukaz — Henderson Realty Ltd.

ESQUIMALT 880 ADMIRALS Road, new one-bedroom lower duplex, fridge, stove and wall-to-wall, electric heat, pay own utilities, $250 per month. Available immediately. 385-0978.

AVAILABLE FEB. 1st, SIDE-BY-side duplex, 3 bedrooms, basement, sundeck, stove included, $275, plus utilities per month. Burnside area, 385-0441, phone between 9-5. 384-9663 after 5.

SIDE-BY-SIDE DUPLEX, 3 BEDrooms, stove, fridge, washer, dryer and drapes, $375 per month. 1340 Saunders Rd. For appointment call the Canada Trust Company, 382-8111, local 28. Available immediately.

2-YEAR-OLD SIDE-BY-SIDE DUplex with basement and sundeck overlooking the lake. Other side rented to retired couple. Located on ½-acre lot in Shawnigan Lake Village. $275. Call Shawnigan Realty 743-5311 or 743-2607 after hours.

BRAND NEW, 3 LARGE BEDrooms, wall-to-wall carpet, fireplace, full basement, carport, Colwood area, available Feb. 1st. Rent $370. Phone after 6 p.m. 477-5728.

AVAILABLE NOW, 2-BEDROOM bungalow, 5 minute walk from Woodwards at 3251 Rutledge. Has fireplace and separate garage, stove and frig included, $300. Phone 477-0612.

RETIREMENT HAVEN OR BRIDal dream cottage on ½ acre in Ardmore, 1 bedroom, vegetable garden and fruit trees, electric heat, $275 per month plus utilities. 656-9087, after 4 p.m. 656-5283.

SIDE-BY-SIDE DUPLEX, FAIRfield, 2 bedroom, dining area, living room, fireplace, full basement, drive-in garage, available February 1st, middle aged quiet couple preferred, to view phone 382-2597.

UNIVERSITY AREA, SIDE BY side duplex, 4 bedrooms, 1½ baths, electric heat, sundeck, no pets, cablevision included, available January 1st, $380, after 5 p.m., 477-6544.

NEW 3-BEDROOM DUPLEX with wall to wall, master bedrooms with en suite, full basement and electric heat, rent $350. Phone 477-5138.

CENTRALLY LOCATED, AVAILable now, upstairs 2 bedroom, spacious, nicely designed older home, large yard and garden; $295 including heat. 478-9289.

SIDE BY SIDE 2-BEDROOM DUplex. Large Living room. Electric heat. Drive-in garage. $310 per month. 2233 Cadboro Bay Road. 382-1464.

3 BEDROOM DUPLEX, FOR rent, fridge, stove, and washer, all utilities included, near Burnside school, $350 per month, 3028 Jutland Rd. 477-6666.

NEW DUPLEX, 3 BEDROOMS, 1½ baths, wall to wall carpet, large sundecks, carport, rent $350 monthly. 478-7668.

FERNWOOD-HAULTAIN AREA, large 2-bedroom duplex, fireplace, basement, garden, children welcome, $276.50. 478-2638.

OAK BAY, SXS DUPLEX, TWO bedrooms, stove and fridge, close to shopping and bus, older couple preferred. $265. 592-3668.

SPACIOUS 1 BEDROOM APT. large utility room, stove, fridge and utilities included, $200. Langford, 478-7488.

2 BEDROOMS, W TO W, STOVE, fridge, heat included, Central Saanich. No pets. Available February 1st $225. 652-2139.

LANGFORD, 1-BEDROOM SELF-contained duplex, private entrance, patio, drive, appliances, working couple. 478-7549.

FAIRFIELD; TWO BEDROOMS, for working couple. $270 a month. 386-8270.

CLOSE TO TOWN, 2-BEDROOM family duplex. Available February 1. Phone 386-6571.

COMFORTABLE, NEWER, three-bedroom house, stove, fridge, drapes, Lang Street. $425. 479-9450.

TWO-BEDROOM, SIX X SIDE duplex, $258 per month, available immediately, 384-2772.

DOWNTOWN BACHELOR DUplex, $165. One bedroom, one child welcome. Appliances. 595-2153.

2-BEDROOM 4-PLEX, REASONable rent, available Jan. 15. Phone 382-9683.

2 BEDROOM DUPLEX, LANGford, quiet street, one child, small pet OK. $280. 479-6894 or 478-3440.

206 DUPLEXES TO RENT

SXS DUPLEX, SOUTH OAK BAY, fridge, stove, wall-to-wall carpet, basement and drive in garage, fireplace, newly decorated, 1 child, no pets; references required, $295. 598-2794.

FAIRFIELD, 2-BEDROOM, SIDE by side duplex, wall to wall carpet, fridge, stove, fireplace. Lease required. Available immediately, $295, monthly. Call 387-6557, 8:30-4:30, Monday to Friday.

OLDER SINGLE RESPONSIBLE working girls to rent large lower 2-bedroom suite, stove, fridge, heat, parking included, no pets, $275. Available Feb. 1. 595-7914 after 4.

SOOKE — 2-BEDROOM UPPER suite, fireplace, wall to wall, fridge and stove. $300 includes water, cable TV, heat and hydro. 477-6245.

11 ACRES WITH 4 BEDROOM house, fridge and stove included. 3 miles from Duncan, $395 per month, not including utilities. Phone 748-0885.

ONE-BEDROOM APARTMENT IN triplex, Dallas Road area, available February 1, heat, water, fridge, stove included, no children or pets. $150. 477-6501.

VIC WEST DUPLEX, UPPER, contains fridge, stove and carport. $245 per month. Lower, fridge, stove and carport, $165. For information phone Frank at 385-0572, after 6 p.m.

SIDNEY, 2-BEDROOM DUPLEX, available February 1, newly decorated, wall to wall, laundry, room, near shopping and bus. $250. 656-4553.

210 HOUSES TO RENT UNFURNISHED

HOUSES
$400.00 — 12-4391 Torquay Drive, 3 bdrm. townhouse, W-W throughout, ensuite bathroom, full basement, covered parking. Close to all schools, Available February 1.
$150.00 — 821 Esquimalt Rd., 2 bdrm. duplex, available immediately.
$525.00 — 955 Doumac St., 5 bdrms., complete with 2 bdrm. in-law suite, available immediately.
For further information call: BROWN BROS. on BLANSHARD 385-8771 (anytime)

FOR A SWINGING BACHELOR
We have this luxury unit for your inspection. Fridge, drapes, stove, swimming pool, tennis, sauna. We guarantee you will love the appt. and the people. Call 388-6876 for details.

AVAILABLE FEB. 1ST., LOVELY new 3-borm. townhouse. W-to-W carpeting, fireplace, sauna, ensuite plumbing. Beautiful condition. $400 p.m. Apply Ms. Palfrey, 388-4271.
J. H. WHITTOME CO., LTD.

OFF JACKLIN ROAD NEAR school, 2-bedroom with garage. Stove and fridge, water supplied. Allow 1 child. No pets. $255 a month. 478-5260.

TWO BEDROOM, NO BASEMENT bungalow—Gorge area. $169 per month, middle aged couple only. No pets, no children. Phone between 6:30 and 8 p.m. 385-6324.

ESQUIMALT TWO BEDROOM, fridge, stove, washer, dryer, wall to wall carpet, drapes, work shop and vegetable garden $320 per month, 479-9274.

PARKSIDE PLACE TOWNHOUSE 3-bedroom 1½ bathroom, large living room, all utilities included, $325 per month. Phone 383-7354 or 479-9975.

GARDEN, PETS AND COUNTRY air, on 4 acres, Mill Bay, 3-bedroom, with washer and dryer, $295 per month, or option to buy. 383-4568.

1 BEDROOM MOBILE HOME off Happy Valley Road, stove and fridge included. $175 a month. 478-5260.

METCHOSIN SEAVIEW, 3-BEDroom, house, 2 fireplaces, 4 acres, barn, 1 horse acceptable, $380. 642-3781.

GLANFORD AREA 3-BEDROOM house, stove, fridge and some drapes. Available Feb. 1st. Phone 479-2703.

2-BEDROOM HOUSE, FEBRUary 1, fridge, stove, wall-to-wall carpets, and drapes. Large garage. $375. References. 477-3200.

$250, COLWOOD MODERN small 2-bedroom with basement. 1 child only, no pets, references. 477-3117.

1-BEDROOM COTTAGE AND 2-bedroom cottage, and 2-bedroom apartment with private entrance, in Sooke area. No pets. 642-3287.

TWO-BEDROOM, WALL-TO-WALL and fireplace. Large kitchen and garage. $285 a month. No pets 478-8957. 6 p.m. - 8 p.m.

NEW SPACIOUS 2-BEDROOM duplex, wall-wall throughout, electric heat, tool shed, front and back yard, 656-6605, 656-4439.

DELUXE 3-BEDROOM TOWNhouse, 2 bathrooms, family room with fireplace, $395 per month. 479-4864, after 5:00 p.m.

SIMPSONS-SEARS, COSY TWO-bedroom on quiet street. Available immediately, $265. 384-2190.

THREE BEDROOMS, WOOLCO area, no pets, chiildren welcome. Available immediately. 477-4765.

FOUR BEDROOM FARM-STYLE house, $375, acreage with stream. 478-9182.

3-BEDROOM HOUSE IN TOWN. $335. 382-8310.

FURNISHED APARTMENT, $155. 385-6292.

210 HOUSES TO RENT UNFURNISHED

SINCE 1887 Pemberton, Holmes Ltd. 1000 Gov't. St. 384-8124
$298.00—1 BR Colwood lovely old fashioned cottage with fireplace. Available now.
$325.00—2 BR Cook St. Fireplace close to schools and handy to town. Available now.
$400.00—2 BR Glanford fireplace carpets and drapes included. Available now.
$365.00—3 BR. Downtown, large rooms, oil heat, close to schools. Available now.
$425.00—3 BR Gordon Head, Rec. Rm, Children and pet welcome. Available now.
$425.00—3 BR Metchosin, fireplace, drapes, 1* bath, family room, master BR also ensuite, unfinished room in basement. Lease optional. Available now.
$425.00—3 BR Cedar Hill, 1½ bath, W-W, 2 fireplaces, sundeck at rear. Children and pet welcome. Available Feb. 1.
PROPERTY MANAGEMENT DEPARTMENT

Western HOMES Ltd.
1037 Cloverdale Ave. 386-3494
FREE 14 - INCH COLOR TV TO new tenants signing one-year lease for 1 to 2 bdrm. suites in near new Sooke 4-plex. Rent from $220 per month.
COLWOOD — Newer split level, 3 bdrm and den, rec room, fireplace, 1½ baths, nice yard. $350.
CITY — 2 bdrm. house avail. NOW. $332 per month.
JUBILEE — 2 bdrm. duplex avail., NOW. $324.
MAYFAIR — Clean 2 bdrm house near Mayfair. Avail. Jan. 15. $350 per month.
GLANFORD — Modern 3 bdrm, full basement home in area of newer homes. Includes fridge and stove. $425 per month.
WESTERN HOMES LTD.
386-3494

EXECUTIVE TOWNHOUSE ROCKLAND SQUARE
Luxury suites. Excellent Rockland area location. Three bedrooms, Two baths.
FEATURING:
—Brick Fireplaces
—Built-in laundry
—Top of line appliances
—Garburator
—Built-in vacuum system
—Dishwasher
—Deep pile carpet
$550 per month
For appointment to view, 385-8714

Two grab hostage, $20,000 in area's biggest bank heist

By KING LEE
Colonist Reporter

Two young men, one brandishing a revolver, held up the Gorge and Tillicum branch of the Royal Bank of Canada, 2973 Tillicum, Tuesday and got away with more than $20,000 — the largest haul ever from a Greater Victoria bank robbery — after abducting a 26-year-old man and using his car for the getaway.

Inspector Robin Stewart of Saanich police said the bizarre case began at about 10:30 a.m. at the Mayfair shopping centre parking lot near Blanshard Street.

Two men, wearing scarves around their faces, approached 26-year-old George Carroll, a recent arrival in Victoria from Coquitlam. One produced a gun and forced Carroll back into his yellow, 1971 Chevrolet Impala.

Holding him hostage, the two men drove to Beaver Lake Park, took Carroll about 200 feet into the woods and tied him to a tree, throwing a carpet from the car trunk over their victim.

At about 11:25 a.m., two men, again with scarves hiding their faces, entered the bank and escaped with an estimated $21,050 in $10 and $20 bills. Details of the holdup were not given.

The car was located about an hour later less than a mile away in the parking lot of Gorge Road Hospital with the keys in the ignition.

Meanwhile, a passerby walking his dog in Beaver Lake Park heard Carroll's shouts for help and went to his rescue.

Gordon Hartley, of 969 Saturna Place, was exercising his dog when Carroll attracted his attention.

Hartley freed Carroll and the two men drove to the Royal Oak Inn to phone Saanich police.

The first suspect is described as under 20 years of age, about 160 pounds, medium complexion and dirty blond hair. The other is 20 to 22 years of age, about five-feet, eight-inches tall, between 155 and 160 pounds and was wearing a black jacket and blue jeans.

Stewart said both men appeared to be in well-worn clothing at the time of the holdup.

Stewart said the holdup was well planned, and he appealed to any witnesses to contact the detective branch of Saanich police at 388-4321.

Anyone seeing any suspicious persons in the Mayfair shopping centre parking lot around 10:30 a.m., around Beaver Lake Park 15 to 30 minutes later, or in the Gorge and Tillicum area between 11 a.m. and noon has been asked to call Saanich police.

It was the second bank holdup in six days in Greater Victoria.

A baby-faced bandit simulating a gun held up the Canadian Imperial Bank of Commerce, 493 Superior, last Thursday at about 10:45 a.m. and got away with $1,600. Provincial Museum security staff found clothing believed to have been worn by the bandit in a third-floor washroom, stuffed in a towel rack.

About 10 years ago about $16,000 was taken in a bank holdup in Greater Victoria.

— Colonist photo by Alex Barta

Outfall opponents outside regional office on Yates

Lagoon outfall foes want two regional directors out

Capital Region Board directors Howard Drummond and Earl Pallister should resign because they are not representing the people who elected them, according to a Concerned People of B.C. group.

Organizer Frank Heinrich, 3504 Happy Valley Road, said Tuesday the majority of people in the Langford-Colwood areas represented by the two men are opposed to a proposed sewage outfall off Esquimalt Lagoon.

But the two have supported the concept at the regional level.

"If they cannot represent the people, then they should resign," Heinrich said.

Heinrich made his statements as about a dozen of his supporters picketed board offices in a continued protest against the proposed outfall.

They were backing up an 8,000-name petition calling for some other solution to any pollution problems in the lagoon.

That petition was presented to the provincial government early in November, and the regional works committee at that time decided to recommend use of an alternative system that would put liquids only into an ocean outfall.

Heinrich said previous studies for the region had shown that the lagoon was unsuitable for ocean outfalls because of insufficient tidal action to break down sewage or move it off the beaches.

"We would have to spend $400,000 for a temporary non-solution if this goes through."

The board, he said, had suggested the outfall only as a temporary solution until the area could be linked to a proposed sewage outfall at Albert Head.

"The engineers have said that outfalls would not work at Esquimalt Lagoon, and so it's up to them to come up with new solutions," Heinrich said.

Passenger injured

A 50-year-old man was taken to Royal Jubilee Hospital with head injuries Tuesday night after a car in which he was riding collided with another vehicle at Richmond and Lansdowne.

Blanshard needs ref

The provincial highways department will have to referee a squabble between Saanich and Victoria over design of a portion of the Blanshard Street extension.

Saanich council's public works committee agreed Tuesday to recommend to council approval of one of three proposals for the Blanshard-Tolmie intersection.

The city has recommended either of the two remaining proposals.

Saanich favors a conventional intersection with exclusive left-turn lanes on Blanshard which would allow through and turning traffic.

The intersection would have signal lights and therefore protection for pedestrians.

The other proposals envisage a raised median and traffic island to restrict through and left-turn vehicles on Tolmie. There would be no traffic signals and some form of protection would have to be provided for pedestrians wanting to use the intersection.

Municipal engineer Clifford Warren explained that the city feels Tolmie should function primarily as a transfer street for northbound traffic from Blanshard to Douglas and southbound traffic along Douglas to Blanshard.

$5695
SALE PRICE
'76 GRANADA GHIA 4-DR. SEDAN DEMONSTRATOR
Stock No. 3510 — V-8 engine, automatic transmission, power steering, power brakes, radio, radial white sidewall tires, convenience group, individual reclining bucket seats, visibility group, electric rear window defroster.
(OFFER EXPIRES JAN. 31)
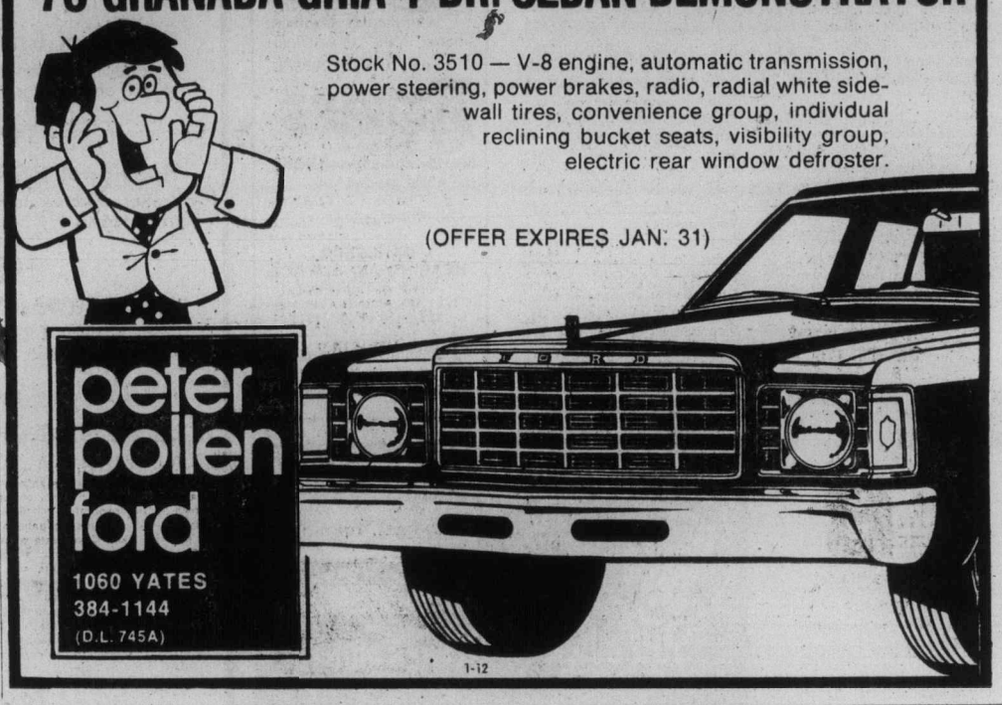
peter pollen ford
1060 YATES
384-1144
(D.L. 745A)
1-12

APPROVED!!
WARDAIR
1977
CHARTERS
TO
LONDON
PRESTWICK
FRANKFURT
AMSTERDAM
SELLING FAST!
HURRY!
It's Smarter . . .
To Charter . . .
With . . .
Featherstone
TRAVEL SERVICE LTD.
734 YATES STREET 386-6101
COLWOOD PLAZA 478-9505
101-230 MENZIES AT SIMCOE 386-8427
1-13

Annual January Sale!
20% Off Hanes Pantyhose and Stockings
January 13 through 22
the Bay

No. 950. Ultra Sheer Pantyhose with reinforced panty and toe. Town Taupe, Loam, South Pacific, Barely There, Mayfair, Barely Black. Petite, medium, medium/tall, tall, large and extra large. Regular $3.
Sale Price 2.40

No. 310. Underalls. Pantyhose and panties all in one. Reinforced toe. Beige or white panty with Nude, South Pacific or Topaz leg. Sizes A-B, C-D. Reg. 2.50.
Sale Price $2

No. 809. Full Support Pantyhose with reinforced panty, heel and toe. South Pacific, Nude, Mayfair, Driftwood. Sizes medium, medium/tall, tall, large. Regular 6.95.
Sale Price 5.56

No. 90. Everyday Pantyhose with reinforced panty and toe. South Pacific, Barely There, Town Taupe, Mayfair, Topaz. Sizes A, B, C. Reg. 1.59.
Sale Price 1.27

No. 91. Everyday Pantyhose. All sheer, sandalfoot. South Pacific, Mayfair, Town Taupe, Barely Black. Sizes A, B, C. Reg. 1.59.
Sale Price 1.27

No. 709. Control Top Pantyhose. Reinforced Lycra Spandex top, reinforced toe. South Pacific, Barely There, Mayfair, Towne Taupe. Sizes petite/medium, medium/tall, queen size. Reg. $3.
Sale Price 2.40

No. 415. "Dress Sheer" Stockings. Reinforced heel and toe. Barely There, Mayfair, South Pacific, Town Taupe, Barely Black. Sizes medium 9 to 10½ long 9½ to 10½. Reg. 1.95
Sale Price 1.56

No. 530. "Walking Sheer" Stockings. Reinforced at heel and toe. South Pacific, Town Taupe, Mayfair, Driftwood, Barely There. Sizes medium 9 to 10½ long 9½ to 10½. Reg. 1.95 (not all colours in all sizes)
Sale Price 1.56

No. 805. "Alive" Support Stockings. Reinforced at heel and toe. South Pacific, Town Taupe, Mayfair. Sizes 8½-9 medium, 9½-10 medium, 10½-11 medium, 9½-10 long, 10½-11 long, 11½-12 extra long. Reg. 5.25. (not all colours in all sizes)
Sale Price 4.20

No. 636. Stretch Stockings with reinforced toe. South Pacific, Barely There, Mayfair, Town Taupe, Barely Black. One size fits all. Reg. 1.25.
Sale Price $1

No. 595. Sheer Knee Highs. Sandalfoot. Barely Black, South Pacific, Topaz, Town Taupe, Barely There. One size fits all. Two pair per package. Reg. 1.59 package.
Sale, pkg. 1.27

Hosiery, Main Floor

annual event
Hudson's Bay Company

Final
TELEPHONE 383-4111
CLASSIFIED 386-2121

The Daily Colonist.

Cloudy, high 3
Weather Details on Page 2

Vancouver Island's leading newspaper since 1858

No. 25 — 119th Year | VICTORIA, BRITISH COLUMBIA, THURSDAY, JANUARY 13, 1977 | 15c Daily, 30c Sunday

Court backs restricted French in air

OTTAWA (CP) — The Federal Court of Canada has upheld a federal order restricting the use of French in Canadian airspace.

Mr. Justice Louis Marceau said in a judgment released Wednesday that he finds no grounds for ruling the federal order invalid. The ruling rejected arguments against the federal order raised by l'Association des Gens de l'Air, a Quebec aviation group, and four association members.

Serge Joyal, Liberal MP for Montreal-Maisonneuve-Rosemont, said in a telephone interview from Joliette, Que., that he will recommend an appeal as lawyer for Gens de l'Ajr.

Joyal said that if the court ruling is upheld, many French-speaking Canadians will raise question about their place in Confederation and the service they get from federal institutions.

But another lawyer for Gens de l'Air, Guy Bertrand, said continuation of the court battle for bilingual air communications depends on whether the Quebec government is prepared to pick up the tab.

Bertrand said the association does not have the money to continue the fight.

The court ruling comes with a three-judge inquiry on bilingual air communications planning to begin hearings in Montreal next Monday. Gens de l'Air have so far refused to take part in the inquiry commission's work.

Jim Livingston, president of the Canadian Air Traffic Control Association, said in Ottawa that he hoped the decision would prompt Gens de l'Air to take part in the inquiry commission's work. One federal official also said he hoped Gens de l'Air opposition to the inquiry would evaporate with the court ruling.

But Joyal said he doubts the Quebec aviation group will agree to participate until the federal government meets the group's demands that French be introduced at the busy Montreal airports of St. Hubert, Mirabel and Dorval.

The court ruling clears the way for the transport department to enforce its air navigation order limiting the use of French, said one federal official. But he said no decision has yet been made on what action, if any, to take against reported breaches of the order.

Livingston said his group

Page 2 — Restricted

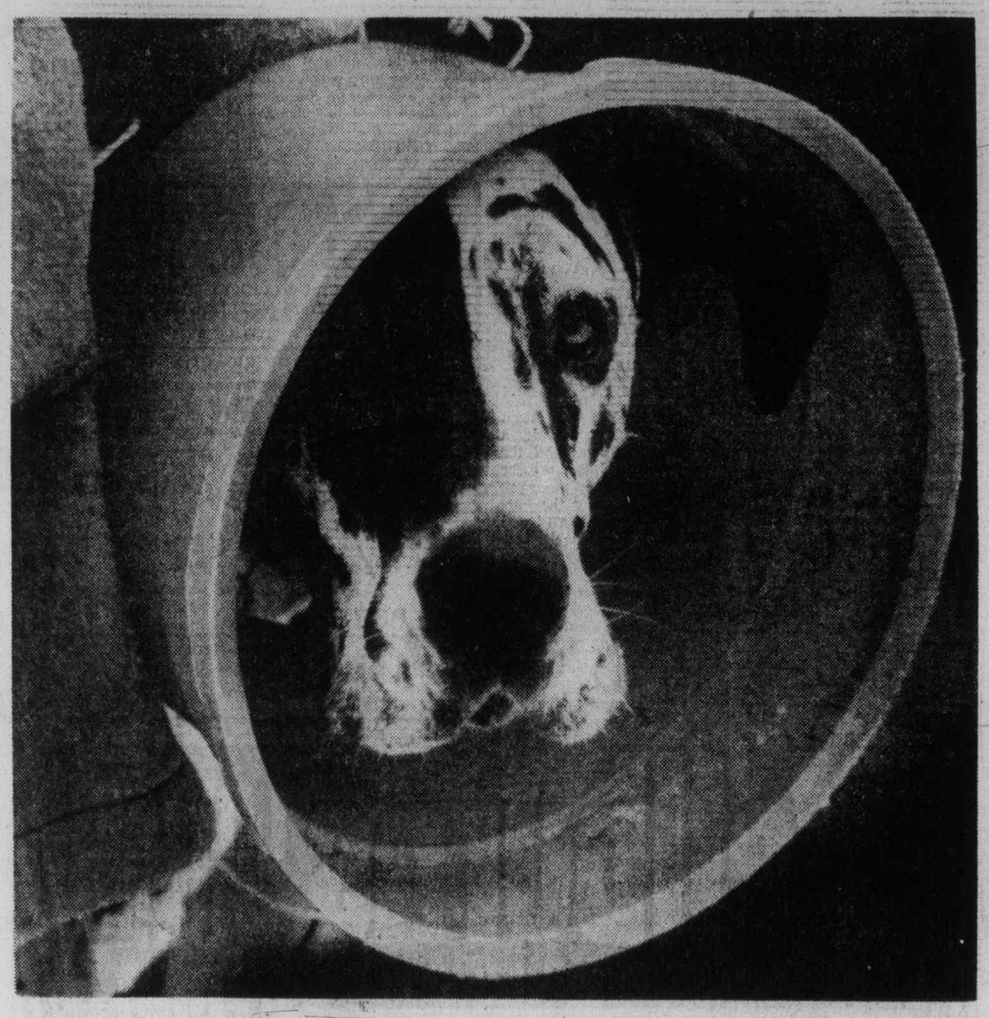

— Colonist photo by Alex Barta

Bucketed head saves tail

This two-year-old harlequin Great Dane Shamus isn't wearing a plastic pail around his neck to improve his looks nor as a new type of collar. Owner James Wilson of Sidney put it on his pet for health's sake — the dog's tail was jammed in a car door and the plastic pail is to stop him licking the injured member.

Courtenay mayor faces trial for perjury

Courtenay Mayor William Moore, charged Wednesday with two counts of perjury and one count of giving false testimony, will appear in provincial court Jan. 31 in Courtenay.

The criminal charges arose from an impaired driving charge last June when Moore was fined $500 by Judge J. S. P. Johnson.

Moore was previously convicted of a drink-and-drive offence in April 1973. A stay of proceedings was entered in June on a lesser charge of driving while his blood-alcohol level was above .08 per cent.

After hearing testimony from four RCMP officers, Moore and his wife Eileen, the judge said he had no hesitation in concluding that Moore was the driver of a vehicle stopped after 1 a.m. May 8 for travelling in an erratic manner along Fifth and Menzies Streets in Courtenay.

Moore testified at the two-day trial that he had been sitting in the back seat of the car and it wasn't until his wife was asked to go into the house that he realized the arresting officer thought he was the driver.

Defence counsel David Gibson submitted that both Moore and his wife testified she had been driving and both said the officer had not asked who was the driver.

Rejecting the defence contention that Mrs. Moore was the driver, Johnson said: "We are forced to come to as serious a conclusion as the offence itself . . . Mrs. Moore's must be fabricated evidence.

"She knew her husband was considered to be the driver of the car. Why would she stand by and let him do irreparable damage to himself knowing how serious the charges were and the effect of them to his position in the community."

J. A. Taylor of Nanaimo will be special crown prosecutor at Moore's trial.

Moore, a former CCF MLA, is the grandson of a pioneer resident of the Comox Valley. He was first elected to city council in 1951 at the age of 27 and has served several terms as mayor.

In 1970 he was fired as city administrator for displaying "extremely bad judgment in the misuse of a city vehicle which subsequently was heavily damaged."

If convicted of the current charges, Moore could face maximum jail term of 14 years.

Moore
. . . he's driver, says judge

Barrett demands Phillips' ouster

Canadian Press

Opposition leader David Barrett called Wednesday for the removal of Economic Development Minister Don Phillips from his portfolio because of the Grizzly Valley pipeline affair.

In a letter to Premier Bennett, the New Democratic leader said that because two of Phillips' confidential assistants have been forced to resign because of controversy surrounding the trading of petroleum company stocks Phillips "must be removed . . . to await the verdict of the commission of public inquiry."

Bennett announced Tuesday that Mr. Justice Walter Kirke Smith of the B.C. Supreme Court would hold a public inquiry into the affair.

Barrett said precedents under the British parliamentary system back up his call for the removal of Phillips.

Gordon Dowding, speaker of the legislative assembly under the former NDP government, supported the request to remove Phillips, saying "there will always be a cloud hanging over the government" if the move did not take place.

The controversy centres on trading in shares of Quasar Petroleum Ltd. and Cheyenne Petroleum Ltd. before a government announcement Dec. 10 that construction of the $100-million Grizzly Valley pipeline would go ahead.

Phillips said Tuesday he has no intention of resigning.

"I have done nothing personally wrong," he said.

In Vancouver, Kirke Smith said Wednesday he will meet officials of the attorney-general's department next week to discuss precise terms of reference, staff, budget and timetable.

He said he would have to hire a commission counsel before setting dates to begin the inquiry. The hearings would be public.

The terms of reference "seem to be broad enough," said Kirke Smith, who added he only knew of the affair from press reports.

Teng back in power —report

Colonist Wire Services

HONG KONG — Former Chinese senior vice-premier Teng Hsiao-ping, disgraced last April, has been appointed Premier, it was claimed here Thursday.

The Chinese newspaper Ming Pao quoted a traveller from Canton as saying that Teng, 73, already had taken up his new job from Party Chairman Hua Kuo-feng.

The traveller reportedly said that the appointment was disclosed in a party central committee document from Peking. Teng's appointment would be officially announced later this month. Teng, disgraced during the Cultural Revolution of the 1960s, returned to the Peking political scene in 1973. He was China's acting premier for nearly two years during the illness of the late Premier Chou En-lai.

After Chou's death Jan. 8 last year, Teng was held responsible for the Tienanmen Square riot in Peking last April and dismissed from all party and government posts.

Chairman Hua, then a vice-premier and minister of public security, was appointed Premier and first party vice-chairman.

During the last few days, posters appearing in the streets of Peking have demanded the reinstatement of Teng.

Bag a bigot

LETHBRIDGE, Alta. (CP) — Bryce Mackasey, former postmaster-general, told Albertans Wednesday they should "shoot down" the next anti-French bigot who speaks up in Alberta.

B.C. jabs flu vaccine back into circulation

Health Minister Robert McClelland has approved a resumption of the bivalent swine-Victoria A flue vaccination program in B.C., provincial epidemiologist Dr. Tony Larson said Wednesday.

The program was "cancelled permanently" by McClelland Dec. 20, after it was found a small percentage of those receiving swine flu shots in eastern Canada and the United States contracted a paralysing disease known as the Gullain-Barre syndrome.

"The minister decided yesterday afternoon (Tuesday) that we would resume the program to finish it off.

"It will be offered to people with a number of chronic illnesses and elderly people over 65 who are considered at risk," Larson said.

"We are not offering vaccine to healthy normal people in the so-called essential services, which was originally being considered.

"We feel that the essential-services group aren't at any particular risk from either flu strain. The risk is not particularly life-threatening and not considered worthwhile in view of the risk from the Gullain-Barre syndrome."

However, he said, the risks involved for the elderly and chronically ill weighed heavily in favor of them taking the shots, he said.

Larson added a special shipment of the combined vaccine for chronically-ill children aged three to 18 years will shortly arrive in B.C. The diluted vaccine requires two shots four weeks apart to be effective.

Larson said about 100,000 of the total of 200,000 doses ordered at $1.60 apiece for B.C. remain unused. "There's no shortage of supply," he said.

He said it would be up to the local authorities to arrange distribution methods.

Inside

Computer tangle snarls B.C. —Page 2

Air Canada's belt to get tighter —Page 7

Region unhappy about dog task —Page 21

'We're not far from police state' —Page 29

Humble Campbell swings at servant —Page 34

	Page
Background	5
Bridge	37
Classified	36-45
Comics	31
Crossword	38
Editorials	4
Entertainment	29
Family	25-28
Finance	6-8
Marine Calendar	10
Names in the News	29
Provincial Court	33
Sports	14-18

Jumbo patient craned

FORT ST. JOHN, B.C. (CP) — A Northwest Orient Airlines jumbo jet made an unscheduled landing in this Peace River community Wednesday after a passenger had a seizure.

An ambulance met the plane but the airport, normally used by smaller aircraft, did not have equipment high enough to reach the plane's doors. A doctor was lifted inside the aircraft by a crane and the passenger was later lowered on a stretcher.

The passenger, one of 150 on a flight to Anchorage from Chicago, was later reported to be in satisfactory condition in hospital.

The plane stayed on the ground for 90 minutes while CP Air mechanics made minor repairs to one engine.

Jets for Arabs French reply to angry Israel

PARIS (UPI) — Israel's ambassador to France flew home Wednesday to protest a French court's freeing the alleged mastermind of the Munich massacre. Within minutes, France announced it would sell 200 Mirage warplanes to Egypt.

The twin developments arose from Monday's decision of a Paris court to reject West German and Israeli warrants for Black September leader Abu Daoud's extradition and set him free.

Daoud, flown to Algiers after a three-day detention in La Sante prison, is suspected of being the mastermind of the 1972 massacre of Israeli athletes at the Munich Olympic Games.

Israeli ambassador Mordechai Gazit flew home for an indefinite period, accusing France of having refused to give Israel enough time to complete formalities for Daoud's extradition.

Gazit said his departure was a "solemn protest" against what Israel considers a unilateral violation of the French-Israeli extradition treaty.

The French announcement of the huge contract with Egypt appeared to reflect Paris' anger over the vocal Israeli attacks.

Government officials were reported irked by Israeli Foreign Minister Yigal Allon's declaration in the Knesset that "France has not stood up to the international test of courage and integrity."

French officials have made no secret in private that they considered Israel as having prompted pro-Israeli elements in the French security police into carrying out Daoud's arrest.

Government sources said the Mirage deal with Egypt was the largest ever concluded by France. The previous record number of Mirages sold abroad involved 111 jets sold to Libya seven years ago — also over angry Israeli protests.

U.S. and European newspapers Wednesday scorned France for releasing Daoud as a "cowardly" attempt to avoid retribution from terrorists and Arab oil producers.

Even French newspapers said the court decision Tuesday to release Daoud was "incomprehensible."

"France, doyen of civilized nations, most touchy as to honor, releases with humiliating haste the self-confessed organizer of the Munich massacre and sends him on his way first class to Algeria and freedom," the Daily Mail of London said. "There is only one word for what France has done: Contemptible."

West Germany also drew criticism for failing to force extradition of Daoud from France to stand trial.

"The brutal truth is that both France and Germany thought Daoud too hot to handle," the Daily Telegraph of London said.

It's true, says Cuba

Canada spy ring aimed at Angola

OTTAWA (UPI) — Cuba has admitted it operated a spy-ring from Canada, but said the intelligence activities were directed only against the pro-West National Front for the Liberation of Angola.

In an official statement through the Cuban embassy Wednesday, the regime of Fidel Castro said none of its representatives "participated in any actions concerning Canada or in actions that would interfere with normal relations between Canada and Cuba."

Cuban consul general Jesus Rodriguez Verdes, vice-consul Rene Valenzuela Acebal, consular employee Raul Hernandez Cuesta and Hector Arazoza Rodriguez, a post-graduate student, flew home to Havana under expulsion orders from the Canadian government Wednesday.

The Cuban third secretary in Ottawa, Fernando E. Rivero Milan, was home on leave when the ouster order came Sunday, but he was declared unwelcome in Canada and has been barred from reentry.

In its formal statement, the Cuban government confirmed the men were involved in intelligence activities conducted outside Canada and defended their right to do so.

The statement said: "The ministry of foreign affairs of Cuba wishes to point out first of all that, as has been confirmed by Canadian authorities, none of the persons affected by these decisions has participated in any actions concerning Canada or in actions that would interfere with normal relations between Canada and Cuba.

"Secondly, the government of Cuba considers that it does not constitute an attitude of 'intelligence' (gathering) when her citizens or officials use their right to enter into relations with third persons regarding activities not directed against the country of residence or against third countries but rather, as in this case, designed to prevent a group of bandits under the title of FNLA from trying to continue to interrupt the exercise of a country like Angola which forms part of the international community and has diplomatic relations with Canada.

"It is notorious that these groups as part of their criminal activities publicly threaten with aggression Cuban diplomats and technicians residing in that country.

"Cuba therefore claims here normal right to know who is working to attack her citizens, and how."

The statement made no mention of American mercenary David Bufkin, who has said in published reports that he received espionage training at the Montreal Cuban consulate for use in intelligence work in Rhodesia.

Good Sports
the Dobber
CFAX 1070

The Daily Colonist.

Second Section — Thursday, January 13, 1977 — Page 13

Did You Know
PETER POLLEN FORD HAS A 7-DAY MONEY BACK GUARANTEE ON USED CARS

Region wants Helmcken site protected

Hospital area not for speculators

Speculators might as well keep their hands off the land surrounding the proposed Helmcken Road hospital site, regional hospital board directors have agreed.

They decided Wednesday to ask the Agriculture Reserve Board to allow them to build the hospital on the site which is within the reserve, but to leave the land in the reserve.

"If it is taken out of the reserve people with short memories a few years down the line won't hesitate to use it for any purpose that comes to mind," commented Outer Gulf Islands director Jim Campbell.

View Royal director Pat Massy said people living in View Royal wanted the land to stay in the reserve so they would be protected from commercial development around the hospital.

Health Minister Robert McClelland had asked if the district would like an order in council passed to take the land out of the reserve.

"I would like the minister to not use the powers he has in this regard as a carte blanche extension of the hospital scheme," said Victoria Mayor Michael Young.

"I feel quite strongly. I feel we have been snowed, quite frankly."

If the hospital had to be built on Helmcken Road, added Young, then the best way to do it would be to keep the agricultural reserve designation on the land.

Protest in color heralds opening

The Pacific Life Community will add a colorful presence to the usual ceremony surrounding the opening of the B.C. Legislature in a new approach to its stand against nuclear weapons, and particularly the Trident base at Bangor, Wash.

The demonstration starts around noon at Centennial Square with the group of marchers walking through the downtown area with six brilliant banners and a fluorescent rubber raft.

They'll float across the Inner Harbor in time for the 1 p.m. start of the pageantry, seeking all-party support for an anti-Trident resolution to be put forward by Cyril Shelford (SC—Skeena) and Robert Skelly (NDP—Alberni).

— Colonist photo by Alex Barta

Ex-salesmen Ken Sherman and Dick Noble on picket line

Old union link may aid fired Cornell salesmen

The 14 fired salesmen at Cornell Chev-Olds discovered Wednesday they've been members of a union since 1944.

Art Boyer, one of the salesmen fired Tuesday, said a B.C. Labor Relations Board official said the sales staff at what is now Cornell's General Motors dealership had "been certified since 1944 with the International Association of Machinists and Aerospace Workers."

Salesmen picketed the building at Douglas and Finlayson Wednesday, and Boyer said salesmen would "continue to picket until we are stopped."

Hugh Weydert, a business agent for the machinists' union, left Victoria for Vancouver Wednesday night after an unsuccessful meeting with Cornell management and was expected to meet with LRB officials today.

Art Boyer, speaking for the salesmen, said they were "surprised to discover they'd been certified and it might turn out to be for their advantage.

Cornell Babie, owner of the dealership, said he "set out to reorganize the company and I intend to.

"I have internal reasons for what happened. I wanted an entirely new staff.

"None of these people has been fired. Fired is a hell of a severe word.

"I'm parting with these people as friends. If any of them want to work at another dealership in the city, they'll have my full recommendation, and may be they'll be happier at another company."

It is understood Cornell has hired nine new salesmen in the 24 hours since the dispute started.

The other salesmen were fired after presenting a request for a minimum compensation package, which would have increased their remuneration by "maybe 3 or 4 per cent," Boyer said.

He repeated the request was not meant as a threat or ultimatum, only a starting point for bargaining.

Pubs ask reasons for ban

The provincial government has an obligation to inform B.C. hotel operators why a ban on public house liquor sales has been retained, B.C. Hotels' Association president Frank Burger of Victoria told a meeting Wednesday of local hotel owners.

"We have presented our argument for the right to sell liquor by the glass in public houses in an above-board and unselfish manner," Burger said at the noon meeting at the Ingraham Hotel.

"And we would expect to receive the same responsible approach from the government on this matter. To refuse sale of spirits by the glass in our public houses without substantiating the reasons is not the kind of treatment we feel our members and customers deserve."

He said that when the association was made aware of the reasons for what members felt was an extremely unjust decision, "we would then have an opportunity to work toward solutions to problem areas."

Burger, operator of the King's Hotel, was speaking near the close of a 15-city provincial tour in support of the 425-member association's request for the sale of hard liquor in beer parlors.

B.C. hotel operators had combined investment of $1 billion, employed more than 15,000 people, and a combined annual payroll of $100 million, but "they are forced to remain in a controlled one-product situation."

He said operators of other licensed outlets — neighborhood pubs, pizza parlors, discotheques, cabarets and even restaurants — were enjoying an unfair advantage over public house operators by being able to serve liquor by the glass and other alcoholic beverages.

He stressed the association was asking only that public house operators have the right to compete on an equal basis.

Burger reported that a province-wide petition in support of the BCHA position has obtained more than 33,000 signatures.

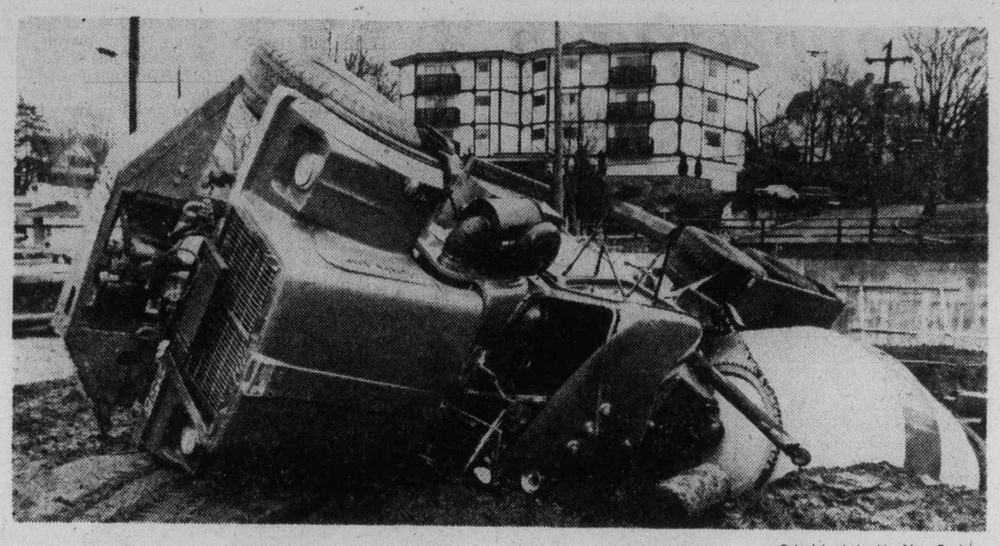

— Colonist photo by Alex Barta

Driver gets off lightly in cement mixup

Driver Don Hooper of 546 Riel Place escaped Wednesday afternoon with a slight concussion and bruised arm after this Ocean Construction Supplies cement truck, containing a full load of 20 tons of cement, tipped over at construction site at Pandora and Belmont in Victoria.

Songhees projects at risk

By PAUL BENNETT
Colonist Reporter

Chief says insurers reject band members

An irate Chief John Albany of the Songhees Band said Wednesday the Indians may be forced to scuttle several industrial projects planned for reserve land because of the band's difficulties in insuring its property.

He added that existing industries, including B.C. Forest Products and Standard Oil, that lease band land, could find their contracts in difficulty because of the natives' insurance problems.

Albany charged that insurance companies discriminate against the band and said that a local agent had admitted this to him.

He said band residents — including himself — were unable to insure their homes although they met CMHC standards and were protected by the View Royal fire protection district, just as are the 56 owners of mobile homes and several industries that lease land from the band.

"I as chief will be reluctant to sign any agreements for new developments if the band cannot guarantee the new industries can obtain insurance," he said.

"Maybe we'll have to cancel a lot of leases on reserve land because of these difficulties."

Albany said a contractor who built seven homes for the band's co-operative housing society had no difficulty insuring the buildings while under construction.

"But when we took possession, we were told we couldn't continue insurance with the company," he said. He declined to say which company it was.

He feared for the future of a 185-unit townhouse complex which the band proposes to develop on Craigflower unless the insurance issue was resolved.

"The federal and provincial governments should put these companies out of business if they're going to discriminate against us like this. I think there's a case for the Human Rights Commission," he said.

He said lessees such as B.C Forest Products and Standard Oil "had better check their insurance," and so had the mobile homeowners "because if we're not covered, they're not covered."

Albany also warned visitors to band lands — including the three offshore islands — they do so at their own risk. "If anyone slips on my driveway there's no way they can sue me, because I don't have any insurance."

He said that although he and other band members have brought their homes up to CMHC standards, they can't find insurers. "I gave up six years ago."

Egan
. . . it was easier

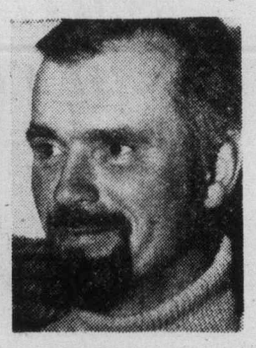

Rohr
. . . a challenge

Jottings or logic: Both prove best

There are more ways than one to skin a cat or, in this case, come up with the right answers to Prevue's Payoff Puzzle. (Solution, Page 21.)

Take Mrs. B. Egan and S. W. Rohr, for instance. Both turned in correct answers to the last puzzle and will share the $550 prize, receiving $225 each.

Mrs. Egan of 1720 Sprucewood said she got so frustrated by previous puzzles she "just jotted down whatever came to my head" in the last one.

She also thought the last one was easier than the 10 previous puzzles, but added that she might just be getting used to them.

Rohr of 1220 Point Street, on the other hand, launched a systematic attack on the puzzle, enlisting the help of his family and friends.

"I like this kind of puzzle; it's a challenge. At first I didn't see where the logic was, but it got easier with each puzzle," he said.

Rohr said he hadn't purchased a lottery ticket for years. No challenge involved, he said, although he liked money just as much as the next person.

McMicking Point outfall rejected by consultants

An engineering study presented to the Oak Bay sewerage advisory committee Wednesday recommended against constructing an extended outfall from McMicking Point to Enterprise Channel.

The advisory committee, formed Sept. 13 to seek an alternative to a sewage pumping station at Shoal Bay, recommended in November that the study be undertaken.

The report was read to the committee and about 50 Oak Bay residents by Charlton Bullock of consultants Bullock, Guelpa and Associates, Ltd.

Bullock said the proposal for an outfall into Enterprise Channel should not be pursued because of its cost and shortcomings. He said channel currents would probably bring the sewage back into Shoal Bay.

"You may as well discharge sewage from the Trial Islands, which is a much better site," he said.

Bullock said an outfall should extend so far out into the strait that sewage would never return to shore, and that sewage concentrations near the shoreline should be low enough to meet pollution control board objectives.

Bullock will report to the committee Jan. 19 on the possibility of constructing an outfall on south Trial Island which would use a pumping station and piping to suck the sewage out and push it southward beyond the island itself.

Money in sewage — philosopher

Human excrement is an inflation-fighter and grows the best leafy vegetables.

This is the opinion of Victoria's lighthouse philosopher Bill Scott, who told the Oak Bay sewage advisory committee Wednesday that human excrement has reduced inflation in China, where it is treated and used as agricultural compost.

Scott said pumping sewage into the strait is an "abuse of human nature."

The committee was not impressed with his argument, and is considering an outfall on Trial Island as an alternative to one at Shoal Bay.

The committee was also not impressed with the suggestion by a member of the audience, which numbered about 50, that Greater Victoria could "turn effluent into affluent" by selling surplus treated effluent as compost to the North American continent.

"Happiness is like manure. It should be spread around. The trouble with us is we don't know how to spread our manure happily," Scott said to a round of cheers.

Bid today to placate fire union

Mediator Clark Gilmour was expected to meet again today in an attempt to settle the simmering dispute between Victoria and its firefighters.

Gilmour held meetings Wednesday in an attempt to head off a strike that would see all but a five-man emergency firefighting force walk out. The firemen served 72-hour strike notice Monday but are unable to strike until Gilmour withdraws.

Meanwhile, Victoria Mayor Mike Young made a compromise offer to the firemen in their demand for immediate wage parity with Vancouver firemen.

The city has withheld parity payments, saying the increase would be above federal Anti-Inflation Board guidelines. Details of Young's new offer weren't available.

Ross Cameron, president of the local firefighters' union, said that in the event of a strike, hospitals and nursing homes would be covered as normally as possible.

Snow delays west's mail

Canadian Press

A post office spokesman in Vancouver said Wednesday heavy snowstorms in eastern Canada earlier this week have slowed down the flow of mail to British Columbia.

Don Savria said B.C. had not received any mail from eastern points since Sunday. He said some mail arrived Wednesday but it will be another two days before the mail can be sorted and delivered.

Fire damages historic Haida totem poles

Seven totem poles from long-deserted Haida villages, which had been returned to the Queen Charlotte Islands less than a year ago from the Provincial Museum, were damaged by fire early Wednesday near Skidegate.

Charring of the poles' surfaces was described as a "tragic loss" by Alan Hoover, associate curator of ethnology at the Provincial Museum.

He said he had spoken briefly by phone to Trisha Gessler, curator of the new Queen Charlotte Islands Museum near Skidegate, and that it was not clear what caused the 2 a.m. fire. RCMP were investigating.

The poles had been lying in a dirt-floored wooden structure near the museum, which was unscathed. Fire trucks from Skidegate and Queen Charlotte City fought the fire.

The seven poles were among 10 which had been removed from the Charlottes to Prince Rupert in the 1930s. They were transferred to Victoria in the 1960s when concern arose over their condition and some of them were in danger of disintegration in outdoors locations.

The city of Prince Rupert had replicas carved of most or all of the poles.

When the 10 were returned to the Charlottes last spring the Provincial Museum having "no ethical or even legal right to them," according to Hoover — two went to the Masset Indian band, and the other eight to the band council at Skidegate, since they had originally come from Moresby Island sites.

The burned poles were at least 100 years old, and were from the long-abandoned villages of Tanu, Skedans and Ninstints. There were believed to be the eagle and grizzly pole and eagle and beaver pole from Ninstints, and one the grizzly-bear-of-the-sea pole from Tanu.

Although the wood in the poles would have been extremely dry from years in storage, fire had been considered less of a threat to their preservation than dampness.

One of the eight sent to Skidegate had been restored and erected in the Queen Charlottes museum. Some of the seven which burned Wednesday were to be restored and at least two could have been re-erected, Hoover said.

Provincial conservator Philip Ward would be pursuing the matter with the Charlottes museum, Hoover added, to determine whether any of the poles could be salvaged.

But the loss was keenly felt among the Haidas of Skidegate, since this was the first collection of historic poles to be returned to the islands of many taken over the years to other parts of the world.